सत्यमेव जयते

GOVERNMENT OF INDIA
MINISTRY OF CORPORATE AFFAIRS

Central Registration Centre

Certificate of Incorporation

[Pursuant to sub-section (2) of section 7 and sub-section (1) of section 8 of the Companies Act, 2013 (18 of 2013) and rule 18 of the Companies (Incorporation) Rules, 2014]

I hereby certify that DSDEV ENGICON PRIVATE LIMITED is incorporated on this SIXTH day of DECEMBER TWO THOUSAND TWENTY THREE under the Companies Act, 2013 (18 of 2013) and that the company is Company limited by shares

The Corporate Identity Number of the company is **U68200BR2023PTC066466**

The Permanent Account Number (PAN) of the company is **AAKCD4826A***

The Tax Deduction and Collection Account Number (TAN) of the company is **PTND06053F***

Given under my hand at Manesar this SIXTH day of DECEMBER TWO THOUSAND TWENTY THREE

Signature Not Verified
Digitally signed by
DS MINISTRY OF CORPORATE AFFAIRS 10
Date: 2023.12.06 16:20:04 IST

Pankaj Srivastava

Assistant Registrar of Companies/ Deputy Registrar of Companies/ Registrar of Companies

For and on behalf of the Jurisdictional Registrar of Companies

Registrar of Companies

Central Registration Centre

Disclaimer: This certificate only evidences incorporation of the company on the basis of documents and declarations of the applicant(s). This certificate is neither a license nor permission to conduct business or solicit deposits or funds from public. Permission of sector regulator is necessary wherever required. Registration status and other details of the company can be verified on mca.gov.in

Mailing Address as per record available in Registrar of Companies office:

DSDEV ENGICON PRIVATE LIMITED

DS1,PACHRUKHI,MAHPURUSH, BALMI,BIHAR,INDIA-843111, M.Balmi, Motipur, Muzaffarpur- 843111, Bihar

*as issued by Income tax Department

सत्यमेव जयते

Government of India

Form GST REG-06

[See Rule 10(1)]

Registration Certificate

Registration Number : 10AAKCD4826A1ZA

1.	**Legal Name**	DSDEV ENGICON PRIVATE LIMITED			
2.	**Trade Name, if any**	DSDEV ENGICON PRIVATE LIMITED			
3.	**Additional trade names, if any**				
4.	**Constitution of Business**	Private Limited Company			
5.	**Address of Principal Place of Business**	**Floor No.:** . **Building No./Flat No.:** DSDEV ENGICON PRIVATE LIMITED **Name Of Premises/Building:** CO- SHAMBHU PARIBRAJAK **Road/Street:** MAHAPURUSH BALMI **Nearby Landmark:** . **Locality/Sub Locality:** DS1, PACHRUKHI **City/Town/Village:** Motipur **District:** Muzaffarpur **State:** Bihar **PIN Code:** 843111			
6.	**Date of Liability**				
7.	**Period of Validity**	From	13/02/2024	To	Not Applicable
8.	**Type of Registration**	Regular			
9.	**Particulars of Approving**	Bihar			

Signature

Validity unknown
Digitally signed by DS-GOODS AND SERVICES TAX NETWORK 07
Date: 2024.02.13 16:01:17 IST

Name	Shailendra Kumar Panday
Designation	Joint Commissioner of State Tax
Jurisdictional Office	Muzaffarpur West 2
Date of issue of Certificate	13/02/2024

Note: The registration certificate is required to be prominently displayed at all places of business in the State.

This is a system generated digitally signed Registration Certificate issued based on the approval of application granted on 13/02/2024 by the jurisdictional authority.

Goods and Services Tax

Annexure A



Goods and Services Tax Identification Number: 10AAKCD4826A1ZA

Details of Additional Place of Business(s)

Legal Name	DSDEV ENGICON PRIVATE LIMITED
Trade Name, if any	DSDEV ENGICON PRIVATE LIMITED

Total Number of Additional Places of Business in the State **0**

Goods and Services Tax

Annexure B

सत्यमेव जयते

Goods and Services Tax Identification Number: 10AAKCD4826A1ZA

Legal Name	DSDEV ENGICON PRIVATE LIMITED
Trade Name, if any	DSDEV ENGICON PRIVATE LIMITED

Details of Managing / Whole-time Directors and Key Managerial Persons

1		Name	DEEPAK KUMAR SINGH
		Designation/Status	DIRECTOR
		Resident of State	Bihar
2		Name	SHAMBHUJI PARIVRAJAK
		Designation/Status	DIRECTOR
		Resident of State	Bihar
3		Name	DEVENDRA KUMAR
		Designation/Status	DIRECTOR
		Resident of State	Bihar
4		Name	DHARMENDRA KUMAR
		Designation/Status	DIRECTOR
		Resident of State	Bihar

Goods and Services Tax

आयकर विभाग
INCOME TAX DEPARTMENT

भारत सरकार
GOVT. OF INDIA

ई– स्थायी लेखा संख्या कार्ड
e - Permanent Account Number (e-PAN) Card

AAKCD4826A

नाम / Name	DSDEV ENGICON PRIVATE LIMITED
निगमन/गठन की तारीख Date of Incorporation / Formation	06/12/2023

Signature Not Verified

Digitally signed by Income Tax Deptt.
Date: 2023.12.06 02:50:12 GMT+05:30

- ✓ Permanent Account Number (PAN) facilitate Income Tax Department linking of various documents, including payment of taxes, assessment, tax demand tax arrears, matching of information and easy maintenance & retrieval of electronic information etc. relating to a taxpayer.
  स्थायी लेखा संख्या (पैन) एक करदाता से संबंधित विभिन्न दस्तावेजों को जोड़ने में आयकर विभाग को सहायक होता है, जिसमें करों के भुगतान, आकलन, कर मांग, टैक्स बकाया, सूचना के मिलान और इलक्ट्रॉनिक जानकारी का आसान रखरखाव व बहाली आदि भी शामिल है ।
- ✓ Quoting of PAN is now mandatory for several transactions specified under Income Tax Act, 1961 (Refer Rule 114B of Income Tax Rules, 1962)
  आयकर अधिनियम, 1961 के तहत निर्दिष्ट कई लेनदेन के लिए स्थायी लेखा संख्या (पैन) का उल्लेख अब अनिवार्य है (आयकर नियम, 1962 के नियम 114B, का संदर्भ लें)
- ✓ Possessing or using more than one PAN is against the law & may attract penalty of upto Rs. 10,000.
  एक से अधिक स्थायी लेखा संख्या (पैन) का रखना या उपयोग करना, कानून के विरुद्ध है और इसके लिए 10,000 रुपये तक का दंड लगाया जा सकता है।
- ✓ The PAN Card enclosed contains Enhanced QR Code which is readable by a specific Android Mobile App. Keyword to search this specific Mobile App on Google Play Store is "Enhanced QR Code Reader for PAN Card.
  संलग्न पैन कार्ड में एनहान्स क्यूआर कोड शामिल है जो एक विशिष्ट एंड्रॉइड मोबाइल ऐप द्वारा पठनीय है। Google Play Store पर इस विशिष्ट मोबाइल ऐप को खोजने के लिए कीवर्ड "Enhanced QR Code Reader for PAN Card" है।

Cut

आयकर विभाग
INCOME TAX DEPARTMENT

भारत सरकार
GOVT. OF INDIA

स्थायी लेखा संख्या कार्ड
Permanent Account Number Card

AAKCD4826A

नाम / Name
DSDEV ENGICON PRIVATE LIMITED

निगमन/गठन की तारीख
Date of Incorporation/Formation
06/12/2023

Fold

इस कार्ड के खोने/पाने पर कृपया सूचित करें/लौटाएं:
आयकर पैन सेवा इकाई, प्रोटीयन ईगव टेक्नोलॉजीज़ लिमिटेड
(पूर्व में एनएसडीएल ई-गवर्नेंस इंफ्रास्ट्रक्चर लिमिटेड)
चौथी मंजिल, सफायर चैंबर,
बानेर रोड, बानेर,
पुणे - ४११०४५

If this card is lost / someone's lost card is found, please inform / return to :
Income Tax PAN Services Unit, Protean eGov Technologies Limited
(formerly NSDL e-Governance Infrastructure Limited)
4th Floor, Sapphire Chambers,
Baner Road, Baner,
Pune - 411045
Tel: 91-20-2721 8080, e-mail: tininfo@proteantech.in

Electronically issued and Digitally signed ePAN is a valid mode of issue of Permanent Account Number (PAN) post amendments in clause (c) in the Explanation occurring after sub-section (8) of Section 139A of Income Tax Act, 1961 and sub-rule (6) of Rule 114 of the Income Tax Rules, 1962. For more details, click here

N K BHAGAT & CO
CHARTERED ACCOUNTANTS

CA Navneet Kumar
7798969933, 8208181049
navneetkrbhagat@gmail.com
nkbhagatco@gmail.com

NET WORTH CERTIFICATE

This is to certify that **DSDEV ENGICON PRIVATE LIMITED (CIN: U68200BR2023PTC066466)** having its registered office at C/o Krishnandan Singh, Ward No. 37, New Agarwa, Motihari, East Champaran, Bihar 845401, has **Net Worth** of **₹ 9,42,851 (Rupees Nine Lacs Forty-Two Thousand Eight Hundred Fifty-One Only)** as on **31.03.2025**, details of which is as under:

A. Assets	**Amount (Rs.)**
1. Business Inventory	26,80,951.00
2. Cash & Bank Balance	2,88,525.00
3. Loans & Advances	17,16,375.00
Total (A)	**46,85,851.00**
B. Liabilities	
1. Current Liabilities & Provisions	37,43,000.00
Total (B)	**37,43,000.00**
NET WORTH (A – B)	**9,42,851.00**

* All the figures are rounded up to nearest rupee.

The computation of the Net Worth, based on Audited Financial Statement, is true and correct to the best of my knowledge and belief.

The certificate is issued on specific request by the person before us.

For, N K Bhagat & Co
Chartered Accountants
Registration No.- 036553N

N K BHAGAT & CO
FRN 036553N
CHARTERED ACCOUNTANTS

Navneet Kumar.

Navneet Kumar
Proprietor
Membership No.- 556449

Date: 24.06.2026
Place: Motihari
UDIN: 26556449WOXRRE2878

Acknowledgement Number:665433681291024

Date of filing : 29-Oct-2024

INDIAN INCOME TAX RETURN ACKNOWLEDGEMENT

[Where the data of the Return of Income in Form ITR-1(SAHAJ), ITR-2, ITR-3, ITR-4(SUGAM), ITR-5, ITR-6, ITR-7 filed and verified]
(Please see Rule 12 of the Income-tax Rules, 1962)

PAN	AAKCD4826A		Assessment Year 2024-25
Name	DSDEV ENGICON PRIVATE LIMITED		
Address	DS1, PACHRUKHI, MAHPURUSH, BALMI , Motipur,Muzaffarpur , 05-Bihar, 91-INDIA, 843111		
Status	7-Private company	Form Number	ITR-6
Filed u/s	139(1)-On or before due date	e-Filing Acknowledgement Number	665433681291024

Taxable Income and Tax Details	Current Year business loss, if any		
	Total Income	1	10,183
	Book Profit under MAT, where applicable	2	0
	Adjusted Total Income under AMT, where applicable	3	0
	Net tax payable	4	0
	Interest and Fee Payable	5	0
	Total tax, interest and Fee payable	6	0
	Taxes Paid	7	0
	(+) Tax Payable /(-) Refundable (7-8)	8	0
Accreted Income and Tax Detail	Accreted Income as per section 115TD	9	0
	Additional Tax payable u/s 115TD	10	0
	Interest payable u/s 115TE	11	0
	Additional Tax and interest payable	12	0
	Tax and interest paid	13	0
	(+) Tax Payable /(-) Refundable (13-14)	14	0
		15	0

Income Tax Return electronically transmitted on 29-Oct-2024 20:18:53 from IP address 49.47.134.248
and verified by Singh Kumar Deepak having PAN BKUPS7311D on 29-Oct-2024
using paper ITR-Verification Form /Electronic Verification Code _____ generated through mode

System Generated Barcode/QR Code

AAKCD4826A066654336812910247a1790bfbc2a964319045bdac134d0506ef703ce

DO NOT SEND THIS ACKNOWLEDGEMENT TO CPC, BENGALURU

Acknowledgement Number:951134151241225 **Date of filing : 24-Dec-2025**

INDIAN INCOME TAX RETURN ACKNOWLEDGEMENT

[Where the data of the Return of Income in Form ITR-1(SAHAJ), ITR-2, ITR-3, ITR-4(SUGAM), ITR-5, ITR-6, ITR-7 filed and verified]
(Please see Rule 12 of the Income-tax Rules, 1962)

Assessment Year 2025-26

PAN	AAKCD4826A		
Name	DSDEV ENGICON PRIVATE LIMITED		
Address	DS1, PACHRUKHI, MAHPURUSH, BALMI , Motipur,Muzaffarpur , 05-Bihar, 91-INDIA, 843111		
Status	7-Private company	Form Number	ITR-6
Filed u/s	139(4)-After due date	e-Filing Acknowledgement Number	951134151241225

Taxable Income and Tax Details	Current Year business loss, if any	1	46,966
	Total Income	1A	0
	Book Profit under MAT, where applicable	2	0
	Adjusted Total Income under AMT, where applicable	3	0
	Net tax payable	4	0
	Interest and Fee Payable	5	1,000
	Total tax, interest and Fee payable	6	1,000
	Taxes Paid	7	1,000
	(+) Tax Payable /(-) Refundable (6-7)	8	0
Accreted Income and Tax Detail	Accreted Income as per section 115TD	9	0
	Additional Tax payable u/s 115TD	10	0
	Interest payable u/s 115TE	11	0
	Additional Tax and interest payable	12	0
	Tax and interest paid	13	0
	(+) Tax Payable /(-) Refundable (12-13)	14	0

Income Tax Return electronically transmitted on 24-Dec-2025 15:59:27 from IP address 49.47.135.77 and verified by DEEPAK KUMAR SINGH having PAN BKUPS7311D on 24-Dec-2025 using paper ITR-Verification Form /Electronic Verification Code _____ generated through mode

System Generated Barcode/QR Code

AAKCD4826A069511341512412 25aabfa6fb179a167bf4e3ac01cb2a43a5f4cad9fa

DO NOT SEND THIS ACKNOWLEDGEMENT TO CPC, BENGALURU

N K BHAGAT & CO
CHARTERED ACCOUNTANTS

CA Navneet Kumar
7798969933, 8208181049
navneetkrbhagat@gmail.com
nkbhagatco@gmail.com

NET WORTH CERTIFICATE

This is to certify that Net Worth of **Mr. Deepak Kumar Singh**, son of Vimal Kishore Singh holding of PAN BKUPS7311D permanently residing at Hanuman Mandir, Chintawanpur, Damodarpur, East Champaran, Bihar-845416, as on **24.06.2026** is **₹ 2,22,47,000 (Rupees Two Crore Twenty-Two Lacs Forty-Seven Thousand Only)**, details of which is as under:

A. Assets	**Amount (Rs.)**
1. Residential House at Chintawanpur with 12 Katha Land	1,00,00,000.00
2. Land at Piprakothi (Plot No. 1121)	10,00,000.00
3. Land at Piprakothi (Plot No. 193)	10,00,000.00
4. Land at Chintawanpur (24000 Sq Ft)	84,00,000.00
5. Cash & Bank Balance	9,50,000.00
6. Investment in LIC	10,00,000.00
7. Jewelry	10,47,000.00
Total (A)	**2,33,97,000.00**
B. Liabilities	
1. Loan & Misc Liabilities	11,50,000.00
Total (B)	**11,50,000.00**
NET WORTH (A – B)	**2,22,47,000.00**

* All the figures are rounded up to nearest thousand.

The computation of the Net Worth, based on scrutiny of records and documents produced before me for verification, is true and correct to the best of my knowledge and belief.

The certificate is issued on specific request by the person before us.

For, N K Bhagat & Co
Chartered Accountants
Registration No.- 036553N

N K BHAGAT & CO FRN 036553N CHARTERED ACCOUNTANTS

Navneet Kumar.

Navneet Kumar
Proprietor
Membership No.- 556449

Date: 24.06.2026
Place: Motihari
UDIN: 26556449NQVNCG3091

Acknowledgement Number:595426040210723 **Date of filing : 21-Jul-2023***

INDIAN INCOME TAX RETURN ACKNOWLEDGEMENT

[Where the data of the Return of Income in Form ITR-1(SAHAJ), ITR-2, ITR-3, ITR-4(SUGAM), ITR-5, ITR-6, ITR-7 filed and verified]
(Please see Rule 12 of the Income-tax Rules, 1962)

Assessment Year 2023-24

PAN	BKUPS7311D		
Name	DEEPAK KUMAR SINGH		
Address	0, S/o; Kishore Bimal Singh, Chintamanpur, Pipra , East Champaran , 05-Bihar, 91-INDIA, 845416		
Status	Individual	Form Number	ITR-3
Filed u/s	139(1)- On or Before due date	e-Filing Acknowledgement Number	595426040210723

Taxable Income and Tax Details	Current Year business loss, if any	1	0
	Total Income	2	4,97,030
	Book Profit under MAT, where applicable	3	0
	Adjusted Total Income under AMT, where applicable	4	4,97,030
	Net tax payable	5	0
	Interest and Fee Payable	6	0
	Total tax, interest and Fee payable	7	0
	Taxes Paid	8	0
	(+) Tax Payable /(-) Refundable (7-8)	9	0
Accreted Income and Tax Detail	Accreted Income as per section 115TD	10	0
	Additional Tax payable u/s 115TD	11	0
	Interest payable u/s 115TE	12	0
	Additional Tax and interest payable	13	0
	Tax and interest paid	14	0
	(+) Tax Payable /(-) Refundable (13-14)	15	(+) 0

Income Tax Return submitted electronically on 21-Jul-2023 19:32:45 from IP address 10.129.2.1 and verified by DEEPAK KUMAR SINGH having PAN BKUPS7311D on 21-Jul-2023 using paper ITR-Verification Form /Electronic Verification Code _____ generated through mode

System Generated Barcode/QR Code

BKUPS7311D03595426040210723dab80f74035cd2f1503d6027bca4d863b5c16c67

DO NOT SEND THIS ACKNOWLEDGEMENT TO CPC, BENGALURU

*If the return is verified after 30 days of transmission of return data electronically, then date of verification will be considered as date of filing the return (Notification No.05 of 2022 dated 29-07-2022 issued by the DGIT (Systems), CBDT).”

Acknowledgement Number:139666410280724 **Date of filing : 28-Jul-2024***

INDIAN INCOME TAX RETURN ACKNOWLEDGEMENT

[Where the data of the Return of Income in Form ITR-1(SAHAJ), ITR-2, ITR-3, ITR-4(SUGAM), ITR-5, ITR-6, ITR-7 filed and verified]
(Please see Rule 12 of the Income-tax Rules, 1962)

Assessment Year 2024-25

PAN	BKUPS7311D		
Name	DEEPAK KUMAR SINGH		
Address	0, S/o; Kishore Bimal Singh, Chintamanpur, Pipra, East Champaran , EAST CHAMPARAN , Bihar, INDIA, 845416		
Status	Individual	Form Number	ITR-3
Filed u/s	139(1)- On or Before due date	e-Filing Acknowledgement Number	139666410280724

Taxable Income and Tax Details	Current Year business loss, if any	1	0
	Total Income	2	6,66,010
	Book Profit under MAT, where applicable	3	0
	Adjusted Total Income under AMT, where applicable	4	0
	Net tax payable	5	0
	Interest and Fee Payable	6	0
	Total tax, interest and Fee payable	7	0
	Taxes Paid	8	0
	(+) Tax Payable /(-) Refundable (7-8)	9	0
Accreted Income and Tax Detail	Accreted Income as per section 115TD	10	0
	Additional Tax payable u/s 115TD	11	0
	Interest payable u/s 115TE	12	0
	Additional Tax and interest payable	13	0
	Tax and interest paid	14	0
	(+) Tax Payable /(-) Refundable (13-14)	15	(+) 0

Income Tax Return electronically transmitted on 28-Jul-2024 14:11:06 from IP address 49.47.128.58 and verified by DEEPAK KUMAR SINGH having PAN BKUPS7311D on 06-Aug-2024 using paper ITR-Verification Form /Electronic Verification Code _____ generated through mode

System Generated Barcode/QR Code

BKUPS7311D031396664102807241bf7a195f610ae4f779b5b3cd68fd0d9e2aed56a

DO NOT SEND THIS ACKNOWLEDGEMENT TO CPC, BENGALURU

*If the return is verified after 30 days of transmission of return data electronically, then date of verification will be considered as date of filing the return (Notification No.05 of 2022 dated 29-07-2022 issued by the DGIT (Systems), CBDT).”

Acknowledgement Number:127136530290825 **Date of filing : 29-Aug-2025***

INDIAN INCOME TAX RETURN ACKNOWLEDGEMENT

[Where the data of the Return of Income in Form ITR-1(SAHAJ), ITR-2, ITR-3, ITR-4(SUGAM), ITR-5, ITR-6, ITR-7 filed and verified]
(Please see Rule 12 of the Income-tax Rules, 1962)

Assessment Year 2025-26

PAN	BKUPS7311D		
Name	DEEPAK KUMAR SINGH		
Address	0, S/o; Kishore Bimal Singh, Chintamanpur, Pipra, East Champaran , EAST CHAMPARAN , 05-Bihar, 91-India, 845416		
Status	Individual	Form Number	ITR-3
Filed u/s	139(1)- On or Before due date	e-Filing Acknowledgement Number	127136530290825

Taxable Income and Tax Details	Current Year business loss, if any	1	0
	Total Income	1A	6,79,560
	Book Profit under MAT, where applicable	2	0
	Adjusted Total Income under AMT, where applicable	3	0
	Net tax payable	4	0
	Interest and Fee Payable	5	0
	Total tax, interest and Fee payable	6	0
	Taxes Paid	7	0
	(+) Tax Payable /(-) Refundable (6-7)	8	0
Accreted Income and Tax Detail	Accreted Income as per section 115TD	9	0
	Additional Tax payable u/s 115TD	10	0
	Interest payable u/s 115TE	11	0
	Additional Tax and interest payable	12	0
	Tax and interest paid	13	0
	(+) Tax Payable /(-) Refundable (12-13)	14	(+) 0

Income Tax Return electronically transmitted on 29-Aug-2025 14:04:19 from IP address 103.70.210.67
and verified by DEEPAK KUMAR SINGH having PAN BKUPS7311D on 15-Sep-2025
using paper ITR-Verification Form /Electronic Verification Code _____ generated through mode

System Generated Barcode/QR Code

BKUPS7311D031271365302908250fbd9b3d9551ab7e3c2a36b6c8b7ac8c00c7cc9a

DO NOT SEND THIS ACKNOWLEDGEMENT TO CPC, BENGALURU

*If the return is verified after 30 days of transmission of return data electronically, then date of verification will be considered as date of filing the return (Notification No.05 of 2022 dated 29-07-2022 issued by the DGIT (Systems), CBDT)."


भारत सरकार
Government of India
आधार
Issue Date: 18/01/2015
दीपक कुमार सिंह
Deepak Kumar Singh
जन्म तिथि/DOB: 05/07/1983
पुरुष/ MALE
8877 1186 4730
VID : 9102 5556 3747 0532
मेरा आधार, मेरी पहचान

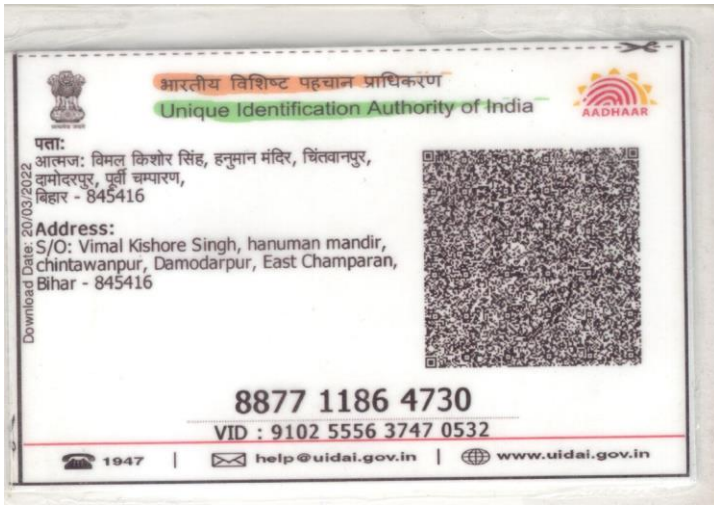
भारतीय विशिष्ट पहचान प्राधिकरण
Unique Identification Authority of India
AADHAAR
Download Date: 20/03/2022
पता:
आत्मज: विमल किशोर सिंह, हनुमान मंदिर, चिंतवानपुर, दामोदरपुर, पूर्वी चम्पारण, बिहार - 845416
Address:
S/O: Vimal Kishore Singh, hanuman mandir, chintawanpur, Damodarpur, East Champaran, Bihar - 845416
8877 1186 4730
VID : 9102 5556 3747 0532
1947 | help@uidai.gov.in | www.uidai.gov.in

आयकर विभाग
INCOME TAX DEPARTMENT

सत्यमेव जयते

भारत सरकार
GOVT. OF INDIA



स्थायी लेखा संख्या कार्ड
Permanent Account Number Card

BKUPS7311D

नाम / Name
DEEPAK KUMAR SINGH

पिता का नाम / Father's Name
VIMAL KISHORE SINGH

जन्म की तारीख / Date of Birth
05/07/1983

हस्ताक्षर / Signature

13557

Scanned with CamScanner

N K BHAGAT & CO
CHARTERED ACCOUNTANTS

CA Navneet Kumar
7798969933, 8208181049
navneetkrbhagat@gmail.com
nkbhagatco@gmail.com

NET WORTH CERTIFICATE

This is to certify that Net Worth of **Mr. Devendra Kumar**, son of Babu Prasad Sinha holding of PAN BDLPK2773D permanently residing at Ashiyana Garden, Sai Enclave, Beside Co-operative School, Dubhal, Gaya, Bihar 823001, as on **24.06.2026** is **₹ 3,68,00,000 (Rupees Three Crore Sixty-Eight Lacs Only)**, details of which is as under:

A. Assets	**Amount (Rs.)**
1. Land at Harigaon, Belaganj, Gaya (Khata No. 101, Khesara No. 1646, 1829 Db)	1,40,00,000.00
2. Land at Bahawal, Belaganj, Gaya (Khata No. 28, Khesara No. 616,921,661 Area 22215 Sq ft)	78,00,000.00
3. Land at Bahawal, Belaganj, Gaya (Khata No. 115, Khesara No. 1104,920 Area 38767 Sq ft)	1,30,00,000.00
4. Car	5,00,000.00
5. Cash & Bank Balance	5,00,000.00
6. Motorcycle (2)	2,00,000.00
7. Jewelry	8,00,000.00
Total (A)	**3,68,00,000.00**
B. Liabilities	
1. Loan & Misc Liabilities	0.00
Total (B)	**0.00**
NET WORTH (A – B)	**3,68,00,000.00**

* All the figures are rounded up to nearest thousand.

The computation of the Net Worth, based on scrutiny of records and documents produced before me for verification, is true and correct to the best of my knowledge and belief.

The certificate is issued on specific request by the person before us.

For, N K Bhagat & Co
Chartered Accountants
Registration No.- 036553N

Navneet Kumar.

Navneet Kumar
Proprietor
Membership No.- 556449

Date: 24.06.2026
Place: Motihari
UDIN: 26556449OTVHXF2142

Acknowledgement Number:289701680230923 **Date of filing : 23-Sep-2023**

INDIAN INCOME TAX RETURN ACKNOWLEDGEMENT

[Where the data of the Return of Income in Form ITR-1(SAHAJ), ITR-2, ITR-3, ITR-4(SUGAM), ITR-5, ITR-6, ITR-7 filed and verified]
(Please see Rule 12 of the Income-tax Rules, 1962)

Assessment Year 2023-24

PAN	BDLPK2773D		
Name	DEVENDRA KUMAR		
Address	S/O:BABU PRASAD SINHA, DAROGA HATA, P O-GAUSHALA ROAD, DAROGA HATA , SIWAN , 05-Bihar, 91-INDIA, 842117		
Status	Individual	Form Number	ITR-4
Filed u/s	139(4)-After due date	e-Filing Acknowledgement Number	289701680230923

Taxable Income and Tax Details	Current Year business loss, if any	1	0
	Total Income	2	5,00,000
	Book Profit under MAT, where applicable	3	0
	Adjusted Total Income under AMT, where applicable	4	0
	Net tax payable	5	0
	Interest and Fee Payable	6	1,000
	Total tax, interest and Fee payable	7	1,000
	Taxes Paid	8	1,000
	(+) Tax Payable /(-) Refundable (7-8)	9	0
Accreted Income and Tax Detail	Accreted Income as per section 115TD	10	0
	Additional Tax payable u/s 115TD	11	0
	Interest payable u/s 115TE	12	0
	Additional Tax and interest payable	13	0
	Tax and interest paid	14	0
	(+) Tax Payable /(-) Refundable (13-14)	15	0

This return has been digitally signed by DEVENDRA KUMAR in the capacity of Self having PAN BDLPK2773D from IP address 117.233.205.44 on 23-Sep-2023 11:55:48 DSC Sl.No & Issuer 7342623 & 216508400225706184 1CN=IDSign sub CA for Consumers 2022,OU=Certifying Authority,O=QCID Technologies Private Limited,C=IN

System Generated Barcode/QR Code

BDLPK2773D042897016802309237fb9f431f6bee640533f1dcdc91d9157d8133db4

DO NOT SEND THIS ACKNOWLEDGEMENT TO CPC, BENGALURU

Acknowledgement Number:107670590291225 **Date of filing : 29-Dec-2025**

INDIAN INCOME TAX UPDATED RETURN ACKNOWLEDGEMENT

[Where the data of the Updated Return of Income is filed in Form ITR-1 (SAHAJ), ITR-2, ITR-3, ITR-4 (SUGAM), ITR-5, ITR-6, ITR-7 and verified]
(Please see Rule 12 of the Income-tax Rules, 1962)

Assessment Year 2024-25

PAN	BDLPK2773D		
Name	DEVENDRA KUMAR		
Address	Ashiyana Garden , Sai Enclave,Beside Co-operative School, Dubahal, Gaya,Gaya, 05-Bihar, 91-India, 823001		
Status	Individual	Form Number	ITR-3
Filed u/s	139(8A)-Updated return	e-Filing Acknowledgement Number	107670590291225

Taxable Income and Tax details

Current Year business loss, if any	1	0
Total Income as per Updated return	2	6,96,340
Total Income as per earlier return	3	6,95,783
Book Profit under MAT, where applicable as per Updated Return	4	0
Adjusted Total Income under AMT, where applicable as per Updated Return	5	0
Amount payable (+) / Refundable (-) as per Updated return	6	(+) 5,035
Additional income-tax liability on updated income	7	0
Net amount payable	8	69
Tax paid u/s 140B	9	69
Tax due (8 - 9)	10	0

Updated Income Tax Return submitted electronically on 29-Dec-2025 13:34:14 from IP address 49.47.130.169 and verified by DEVENDRA KUMAR having PAN BDLPK2773D on 29-Dec-2025 using E49HSV59II generated through Aadhaar OTP mode

System Generated Barcode/QR Code

BDLPK2773D031076705902912 25f571dac5a13753727f02f6d429f266a861862111

DO NOT SEND THIS ACKNOWLEDGEMENT TO CPC, BENGALURU

Acknowledgement Number:110991730291225 **Date of filing : 29-Dec-2025**

INDIAN INCOME TAX RETURN ACKNOWLEDGEMENT

[Where the data of the Return of Income in Form ITR-1(SAHAJ), ITR-2, ITR-3, ITR-4(SUGAM), ITR-5, ITR-6, ITR-7 filed and verified]
(Please see Rule 12 of the Income-tax Rules, 1962)

Assessment Year 2025-26

PAN	BDLPK2773D		
Name	DEVENDRA KUMAR		
Address	Ashiyana Garden , Sai Enclave,Beside Co-operative School, Dubahal , Gaya,Gaya , 05-Bihar, 91-India, 823001		
Status	Individual	Form Number	ITR-3
Filed u/s	139(4)- After due date	e-Filing Acknowledgement Number	110991730291225

Taxable Income and Tax Details	Current Year business loss, if any	1	0
	Total Income	1A	6,97,320
	Book Profit under MAT, where applicable	2	0
	Adjusted Total Income under AMT, where applicable	3	0
	Net tax payable	4	0
	Interest and Fee Payable	5	5,000
	Total tax, interest and Fee payable	6	5,000
	Taxes Paid	7	5,000
	(+) Tax Payable /(-) Refundable (6-7)	8	0
Accreted Income and Tax Detail	Accreted Income as per section 115TD	9	0
	Additional Tax payable u/s 115TD	10	0
	Interest payable u/s 115TE	11	0
	Additional Tax and interest payable	12	0
	Tax and interest paid	13	0
	(+) Tax Payable /(-) Refundable (12-13)	14	(+) 0

Income Tax Return electronically transmitted on 29-Dec-2025 15:49:33 from IP address 49.47.130.169 and verified by DEVENDRA KUMAR having PAN BDLPK2773D on 29-Dec-2025 using paper ITR-Verification Form /Electronic Verification Code E49HSWILHI generated through Aadhaar OTP mode

System Generated Barcode/QR Code

BDLPK2773D031109917302912 25dfb60bf377a06dfeae9e9de43928dce888436dcd

DO NOT SEND THIS ACKNOWLEDGEMENT TO CPC, BENGALURU

भारत सरकार

Government of India

आधार



देवेन्द्र कुमार

Devendra Kumar

जन्म तिथि/DOB: 05/06/1982

पुरुष/ MALE

Issue Date: 17/02/2015

2882 9344 0097

VID : 9139 7686 1725 6024

मेरा आधार, मेरी पहचान

भारतीय विशिष्ट पहचान प्राधिकरण

Unique Identification Authority of India

AADHAAR

Download Date: 15/03/2023

पता:
सी/ओ बाबूलाल प्रसाद सिन्हा, आशियाना गार्डन साई एन्क्लेव, बीसाइड को-ऑपरेटिव स्कूल दुभाल, गया, गया, बिहार - 823001

Address:
C/O Babulal Prasad Sinha, Ashiyana garden sai Enclave, Beside co-operative School Dubhal, Gaya, Gaya, Bihar - 823001

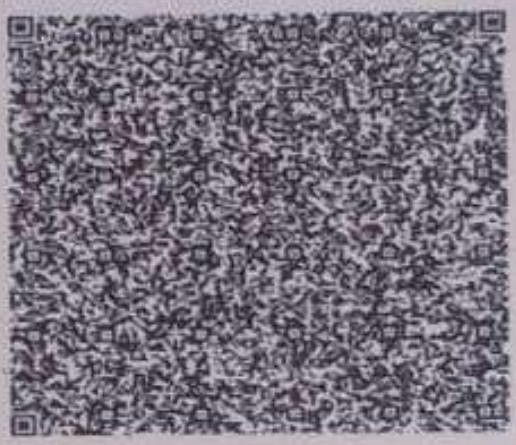

2882 9344 0097

VID : 9139 7686 1725 6024

1947 | help@uidai.gov.in | www.uidai.gov.in

आयकर विभाग

INCOME TAX DEPARTMENT

भारत सरकार

GOVT. OF INDIA

DEVENDRA KUMAR

BABU PRASAD SINHA

05/06/1982

1026
12
43465

Permanent Account Number

BDLPK2773D



Devendra Kumar

Signature