

FRONT SIDE ELEVATION

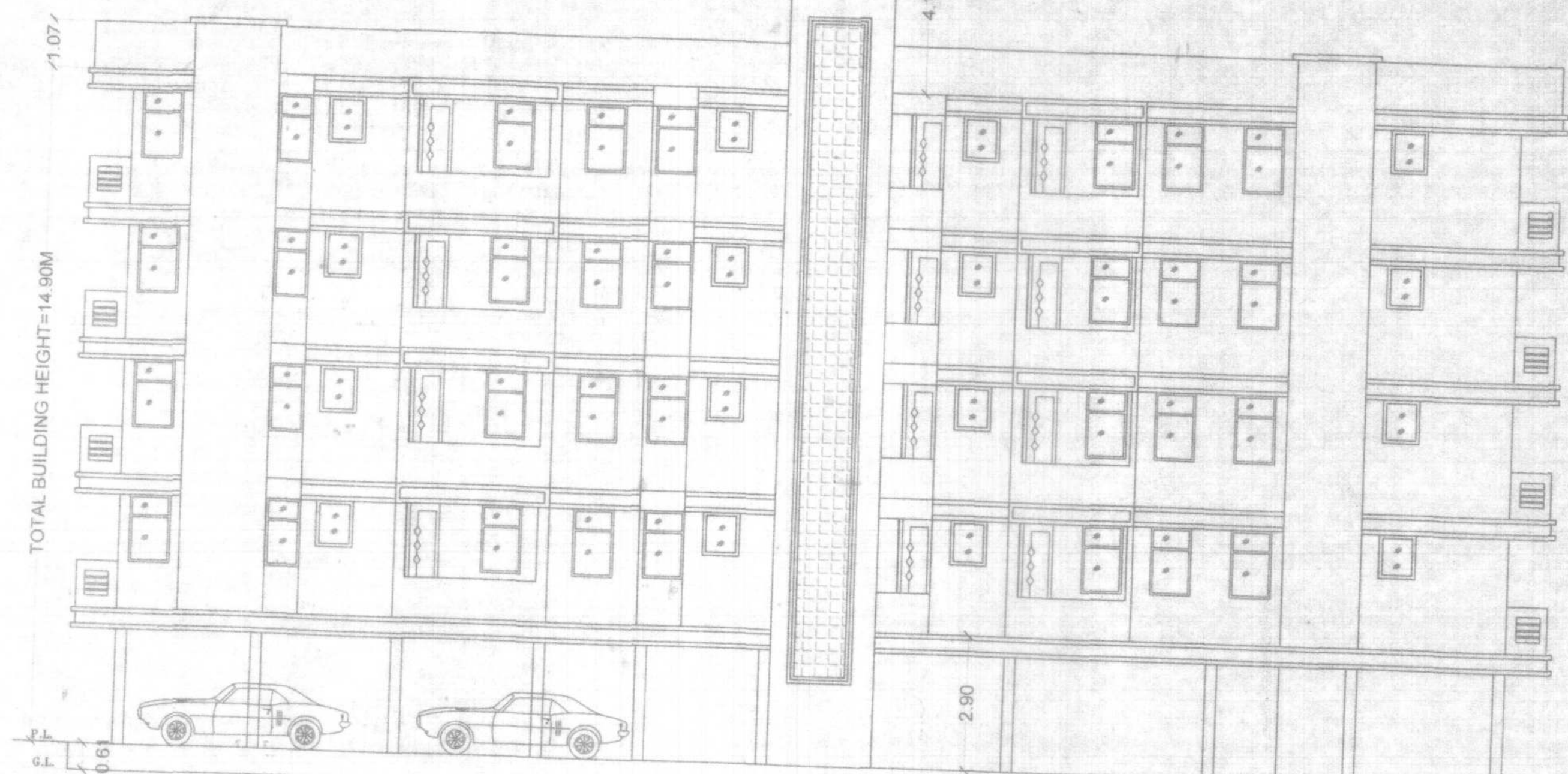

SIDE ELEVATION

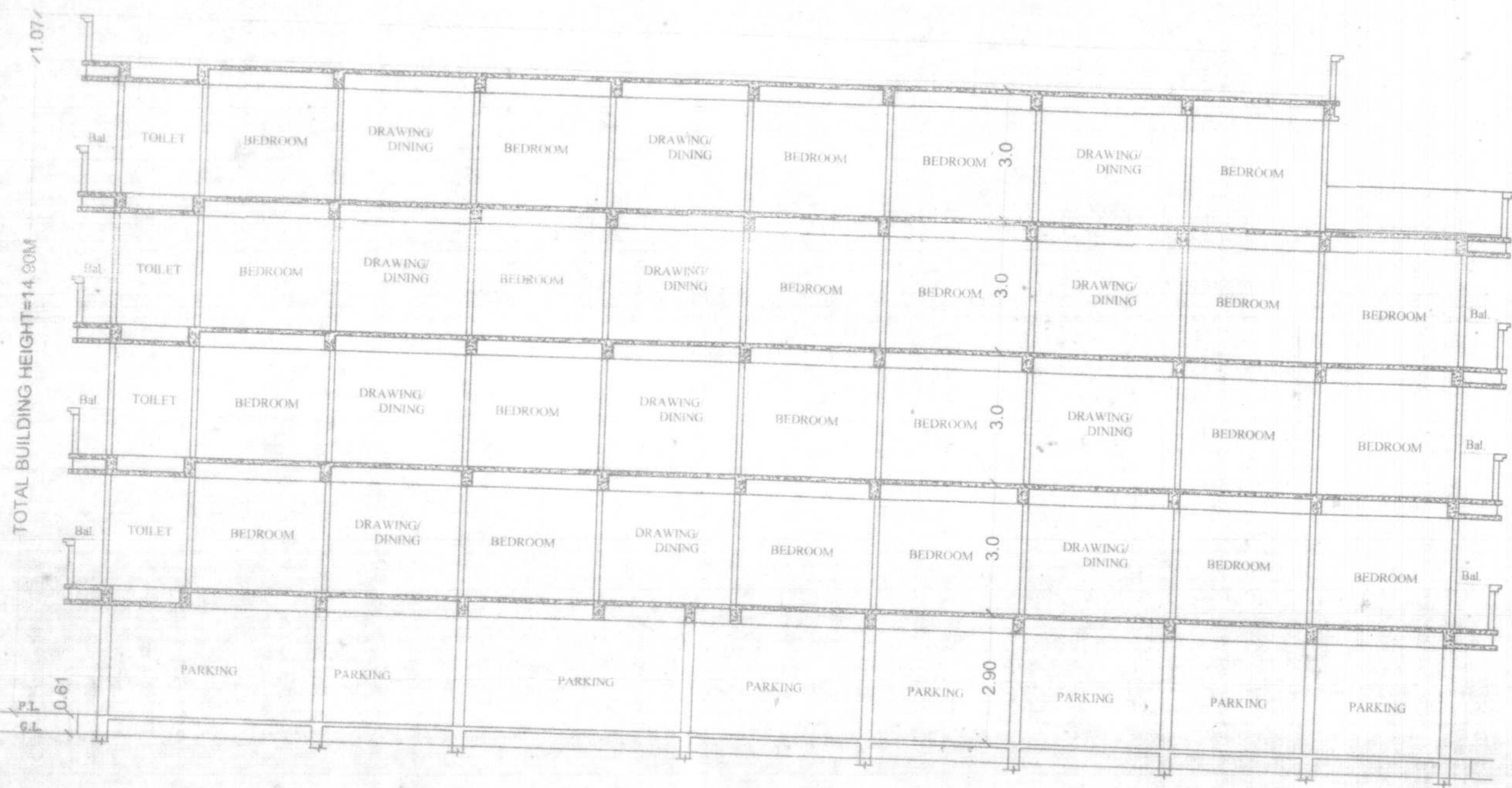

SECTION AT-Y-Y

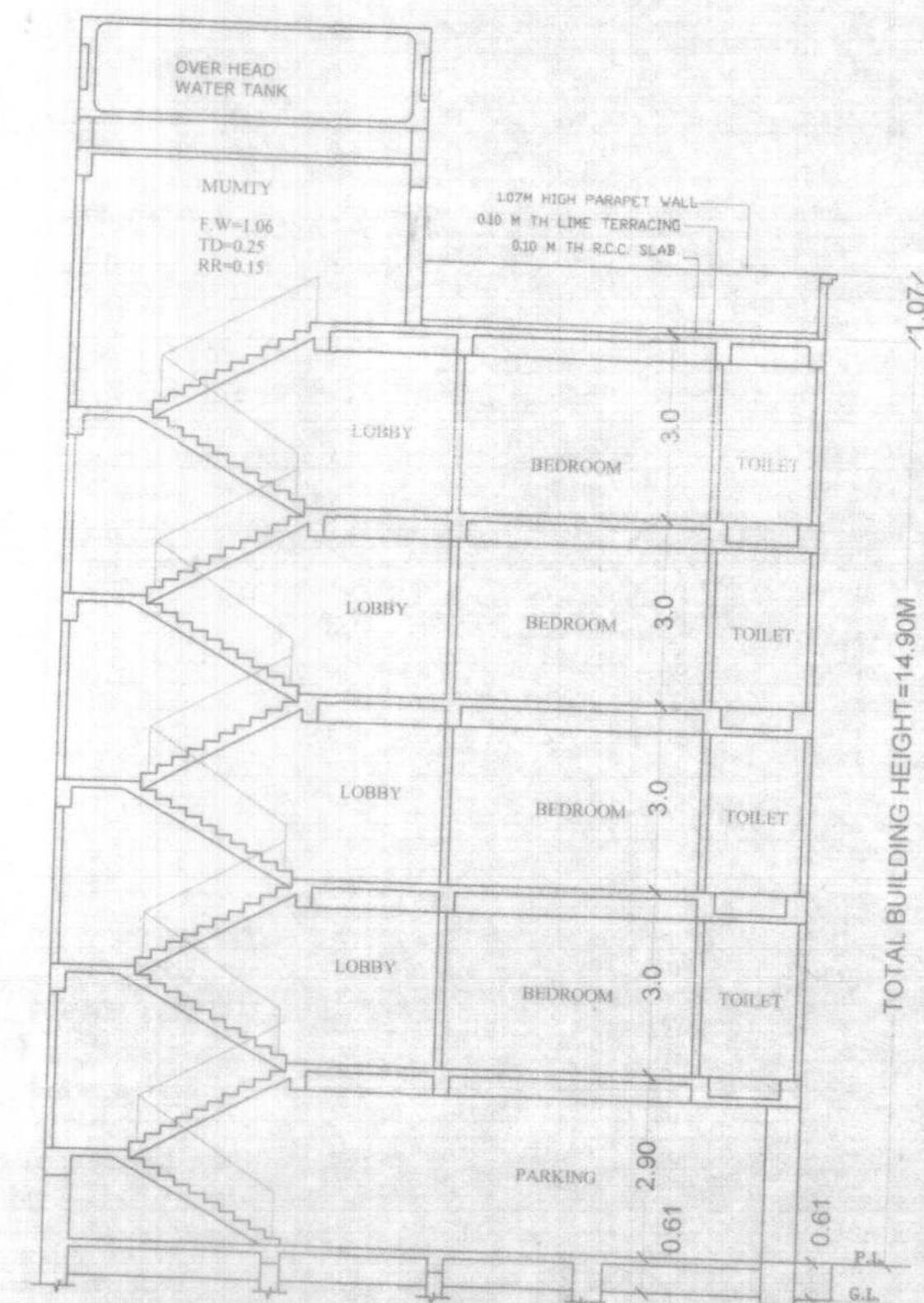

SECTION AT-X-X

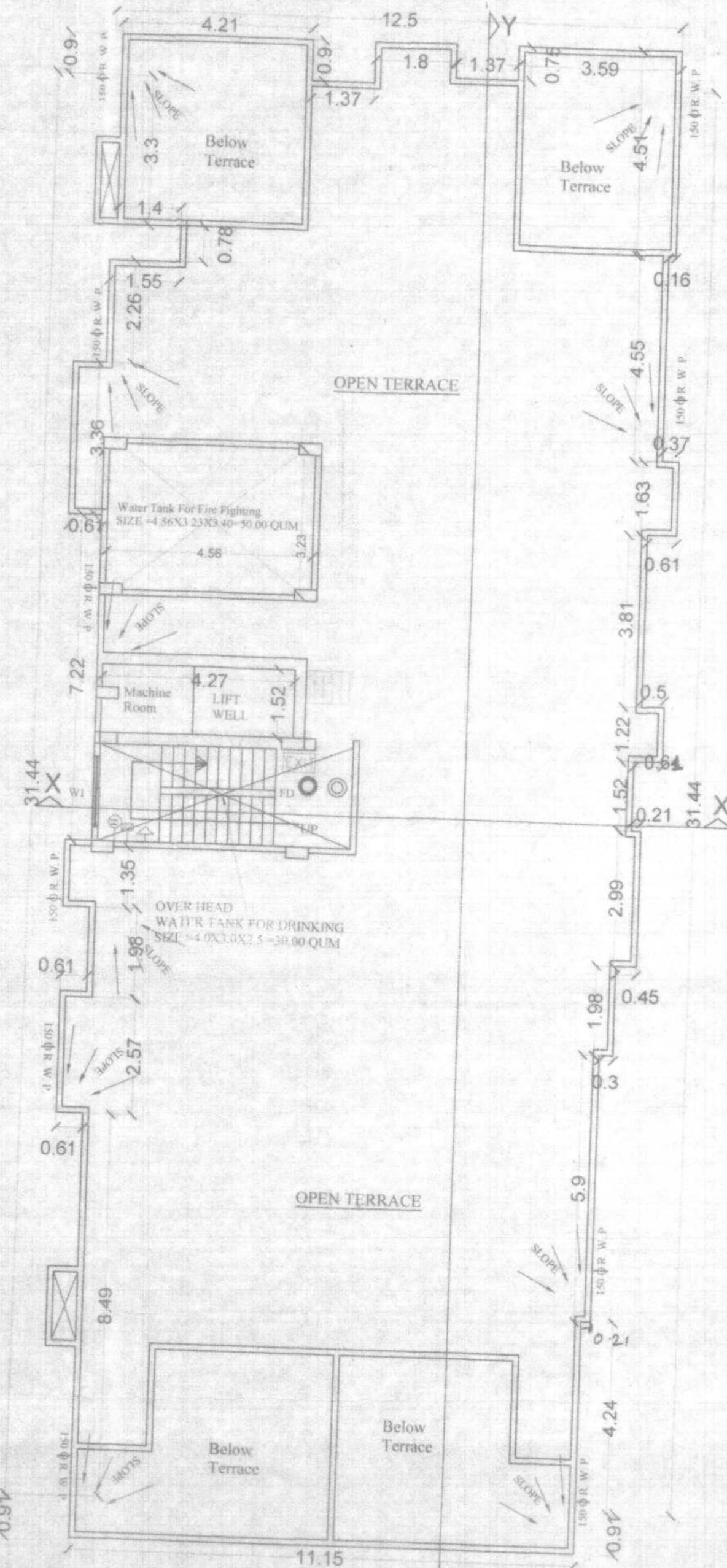

TERRACE FLOOR PLAN

**SPECIFICATION**

1. R.C.C UNDER REMMED PILE FOUNDATION AS PER DETAIL GIVEN IN THIS DRAWING.
2. 1ST CLASS BRICK WORK IN CEMENT MORTER(1:6) IN SUPER STRUCTURE.
3. HEIGHT OF PLINTH FLOOR AREA SHOWN IN SECTION.
4. 0.03 L.P.S. FLOORING OVER 0.75 DRY REMMED KHOA OVER FLAT BRICK SOLING OVER LOCAL SAND FILLING.
5. 0.050 TH D.P.C. ON P.L. ALL ROUND THE BUILDING.
6. 0.110 TH LIME CONCRETE OVER 0.100TH R.C.C. SLAB.
7. 0.15TH R.C.C. BAND AT DOORS & WINDOWS OPENINGS.
8. 0.12 CEMENT PLASTER ON BOTH SIDE OF WALL.
9. WHITE & COLOUR WASH AS PER CHOICE.

**SCHEDULE OF DOORS & WINDOWS**

SL.NO.	TYPE	WIDTH	SILL	HEIGHT
1.	D	1.06	0.00	2.13
2.	D1	0.91	0.00	2.13
3.	D2	0.76	0.00	2.13
4.	W1	1.37	0.76	1.53
5.	W2	0.90	0.90	1.53
6.	W3	0.60	1.53	1.22

**PROPOSED RESIDENTIAL BUILDING FOR -  
URBAN REALTY HOMES**  
Partners :- PRAMOD KUMAR,  
S/O SRI BHAGAWAN DAS  
AT. - SURVEY PLOT NO. - 247, KHATA NO. - 72,  
THANA NO. - 35, MAUZA - BABAKARPUR,  
S. THANA - DANAPUR, TAUZI NO. - 5059,  
DIST. - PATNA.

**NORTH**  
SCALE  
1:100  
1:200  
Sheet no. -  
02/02

URBAN REALTY HOMES  
PRAMOD KUMAR  
Partner

URBAN REALTY HOMES  
Manoj Kumar  
Partner

SIGN. OF BUILDER

Signature of Vijay Kumar  
Structure Engineer  
No. 01/STRE/2015/NPDN

SIGN. OF STRENGG.

Signature of Manoj Kumar  
Architect  
Danapur Regd. No.  
10/Arch/2015/NPDN

SIGN. OF ARCH/ ENGG.

Signature of A. E.  
Nagar Parishad Danapur Nizamat

Signature of J. E.  
Nagar Parishad Danapur Nizamat

Building Plan No. **88/22-23**  
Nagar Parishad Danapur Nizamat  
The undersigned hereby certifies that the plan of the building is in accordance with the rules and regulations of the Municipal Corporation, Patna, and that the building is fit for occupation.  
Date: 10/12/2015  
Signature of A. E.  
Nagar Parishad Danapur Nizamat

Signature of J. E.  
Nagar Parishad Danapur Nizamat