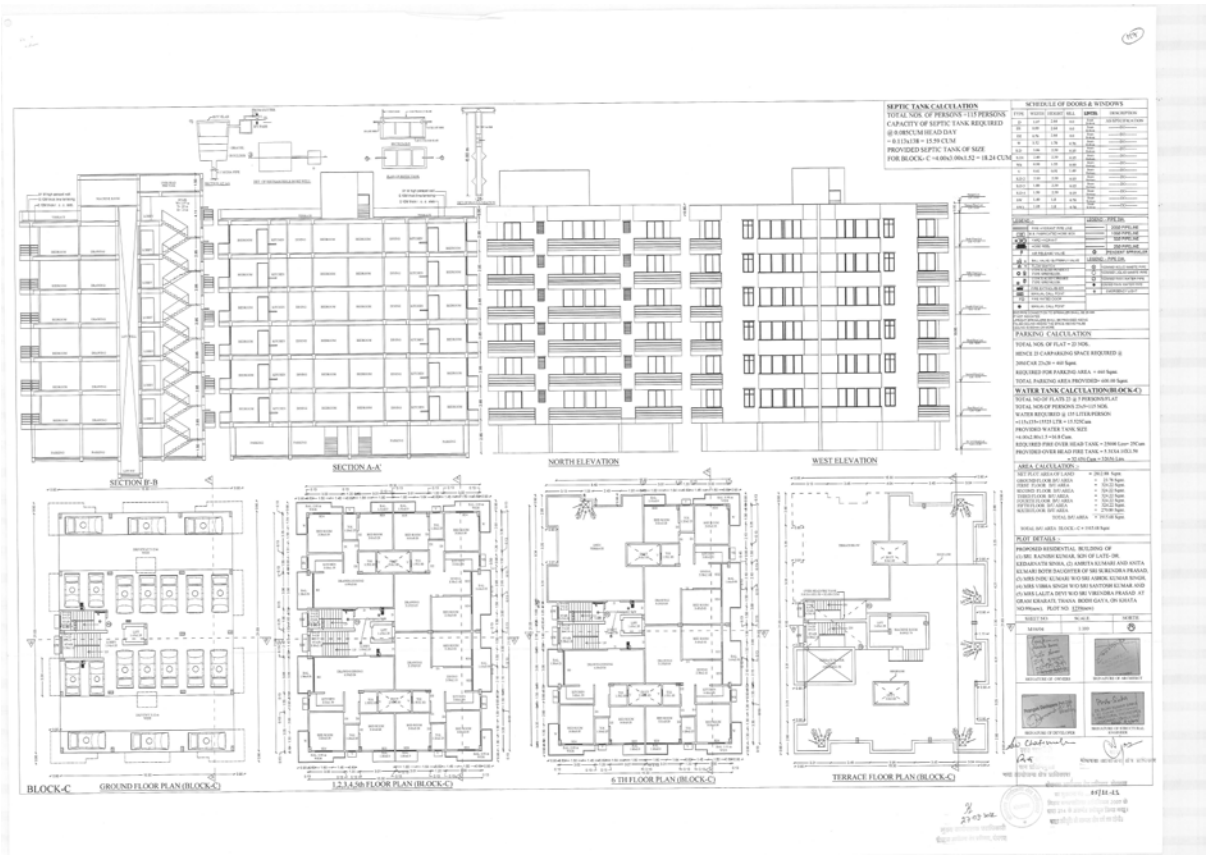
SEPTIC TANK CALCULATION
TOTAL NOS. OF PERSONS =115 PERSONS
CAPACITY OF SEPTIC TANK REQUIRED
@ 0.08CUM/HEAD/DAY
= 0.113x138 = 15.59 CUM
PROVIDED SEPTIC TANK OF SIZE
FOR BLOCK-'C' =4.00x3.00x1.52 = 18.24 CUM
SCHEDULE OF DOORS & WINDOWS
PARKING CALCULATION
WATER TANK CALCULATION(BLOCK-C)
AREA CALCULATION :-
PLOT DETAILS :-
SECTION B-B
SECTION A-A'
NORTH ELEVATION
WEST ELEVATION
BLOCK-C
GROUND FLOOR PLAN (BLOCK-C)
1,2,3,4,5th FLOOR PLAN (BLOCK-C)
6 TH FLOOR PLAN (BLOCK-C)
TERRACE FLOOR PLAN (BLOCK-C)

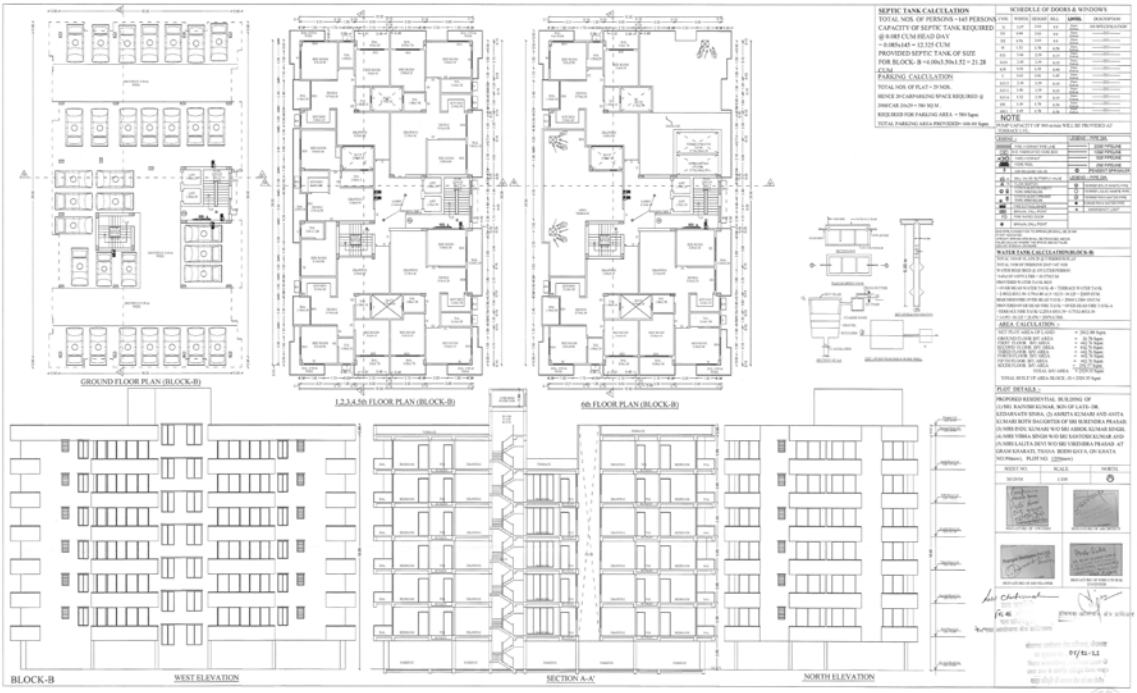
GROUND FLOOR PLAN (BLOCK-B)
1,2,3,4,5th FLOOR PLAN (BLOCK-B)
6th FLOOR PLAN (BLOCK-B)
BLOCK-B
WEST ELEVATION
SECTION A-A'
NORTH ELEVATION
SEPTIC TANK CALCULATION
TOTAL NOS. OF PERSONS = 145 PERSONS
CAPACITY OF SEPTIC TANK REQUIRED @ 0.085 CUM/HEAD/DAY = 0.085x145 = 12.325 CUM
PROVIDED SEPTIC TANK OF SIZE FOR BLOCK- B =4.00x3.50x1.52 = 21.28 CUM
PARKING CALCULATION
TOTAL NOS. OF FLAT = 29 NOS.
HENCE 29 CAR PARKING SPACE REQUIRED @ 20SQ/CAR 22x29 = 580 SQ M.
REQUIRED FOR PARKING AREA = 580 Sqmt.
TOTAL PARKING AREA PROVIDED= 646.00 Sqmt.
SCHEDULE OF DOORS & WINDOWS
NOTE
WATER TANK CALCULATION:BLOCK-B
AREA CALCULATION :-
PLOT DETAILS :-
PROPOSED RESIDENTIAL BUILDING OF (1) SRI. RANJAN KUMAR, SON OF LATE- DR. SIDDHARATH SINHA, (2) ASMITA KUMARI AND ANITA KUMARI BOTH DAUGHTER OF SRI SURENDRA PRASAD (3) NIRS INDU KUMARI W/O SRI ASHOK KUMAR SINGH, (4) NIRS VIBHA SINGH W/O SRI SANTOSH KUMAR AND (5) NIRS LALITA DEVI W/O SRI VIRENDRA PRASAD AT GRAM-KHARATI, THANA- BODH GAYA, DI-KRATA
NO(Prtion), PLOT NO. (Portion)
WEST NO. | SCALE | NORTH
30/2016 | 1:100

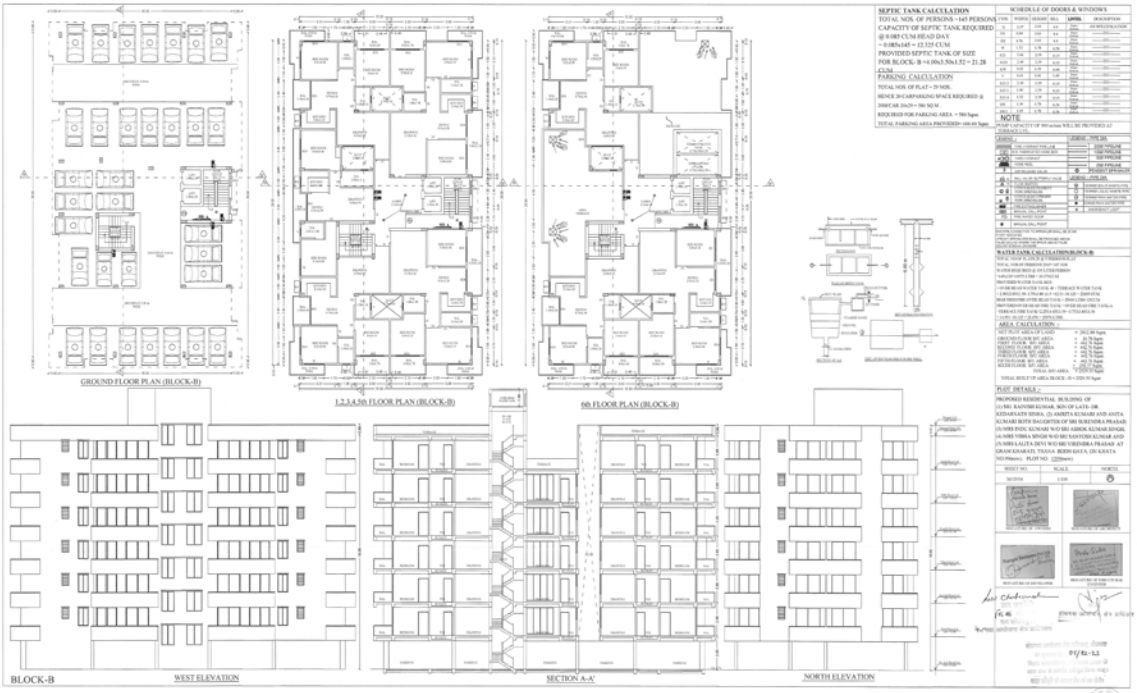
GROUND FLOOR PLAN (BLOCK-B)
1,2,3,4,5th FLOOR PLAN (BLOCK-B)
6th FLOOR PLAN (BLOCK-B)
BLOCK-B
WEST ELEVATION
SECTION A-A'
NORTH ELEVATION
SEPTIC TANK CALCULATION
TOTAL NOS. OF PERSONS = 145 PERSONS
CAPACITY OF SEPTIC TANK REQUIRED @ 0.085 CUM/HEAD/DAY = 0.085x145 = 12.325 CUM
PROVIDED SEPTIC TANK OF SIZE FOR BLOCK- B =4.00x3.50x1.52 = 21.28 CUM
PARKING CALCULATION
TOTAL NOS. OF FLAT = 29 NOS.
HENCE 29 CAR PARKING SPACE REQUIRED @ 20SQ/CAR 22x29 = 580 SQ M.
REQUIRED FOR PARKING AREA = 580 Sqmt.
TOTAL PARKING AREA PROVIDED= 646.00 Sqmt.
SCHEDULE OF DOORS & WINDOWS
NOTE
WATER TANK CALCULATION:BLOCK-B
AREA CALCULATION :-
PLOT DETAILS :-
PROPOSED RESIDENTIAL BUILDING OF (1) SRI. RANJAN KUMAR, SON OF LATE- DR. SIDDHARATH SINHA, (2) ASMITA KUMARI AND ANITA KUMARI BOTH DAUGHTER OF SRI SURENDRA PRASAD (3) NIRS INDU KUMARI W/O SRI ASHOK KUMAR SINGH, (4) NIRS VIBHA SINGH W/O SRI SANTOSH KUMAR AND (5) NIRS LALITA DEVI W/O SRI VIRENDRA PRASAD AT GRAM-KHARATI, THANA- BODH GAYA, DI-KRATA
NO(Prtion), PLOT NO. (Portion)
WEST NO. | SCALE | NORTH
30/2016 | 1:100

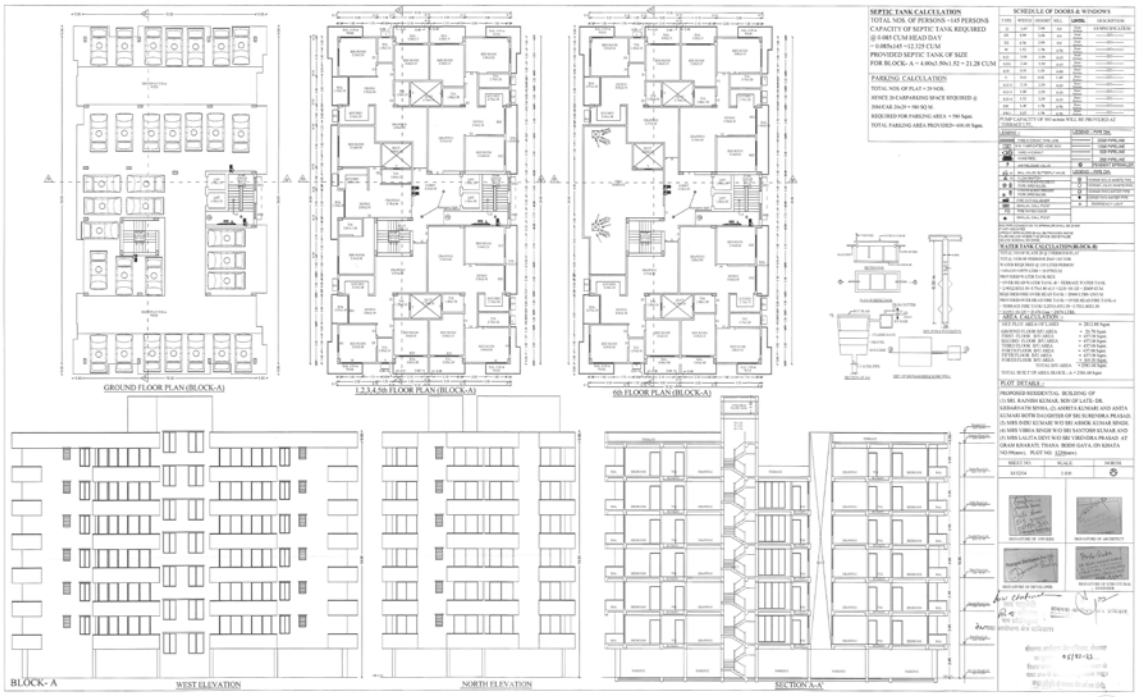
GROUND FLOOR PLAN (BLOCK-A)
1,2,3,4,5th FLOOR PLAN (BLOCK-A)
6th FLOOR PLAN (BLOCK-A)
BLOCK- A
WEST ELEVATION
NORTH ELEVATION
SECTION A-A'
SEPTIC TANK CALCULATION
TOTAL NOS. OF PERSONS =145 PERSONS
CAPACITY OF SEPTIC TANK REQUIRED
@ 0.085 CUM HEAD DAY
= 0.085x145 =12.325 CUM
PROVIDED SEPTIC TANK OF SIZE
FOR BLOCK- A = 4.00x3.50x1.52 = 21.28 CUM
PARKING CALCULATION
TOTAL NOS. OF PLAT = 29 NOS.
HENCE 20 CARPARKING SPACE REQUIRED @
20ACAR 20x20 = 500 SQ.M.
REQUIRED FOR PARKING AREA = 500 Sqm.
TOTAL PARKING AREA PROVIDED= 600.00 Sqm.
SCHEDULE OF DOORS & WINDOWS
WATER TANK CALCULATION(BLOCK-B)
AREA CALCULATION :-
PLOT DETAILS :-
PROPOSED RESIDENTIAL BUILDING OF
(1) SRI. RAJNISH KUMAR, SON OF LATE- DR. KRISHNAVATH SINHA, (2) ANIRTA KUMARI AND ANITA KUMARI BOTH DAUGHTER OF SRI SURENDRA PRASAD, (3) MRS INDU KUMARI WO SRI ASHOK KUMAR SINGH, (4) MRS VIBHA SINGH WO SRI SANTORI KUMAR AND (5) MRS LALITA DEVI WO SRI VIRENDRA PRASAD AT GRAM KHARATI, THANA BODH GAYA, ON KHATA NO.(Hours), PLOT NO. 1220(more)
SHEET NO.
SCALE
NORTH
SIGNATURE OF OWNERS
SIGNATURE OF ARCHITECT
SIGNATURE OF SEPTIC TANK
SIGNATURE OF STRUCTURAL ENGINEER