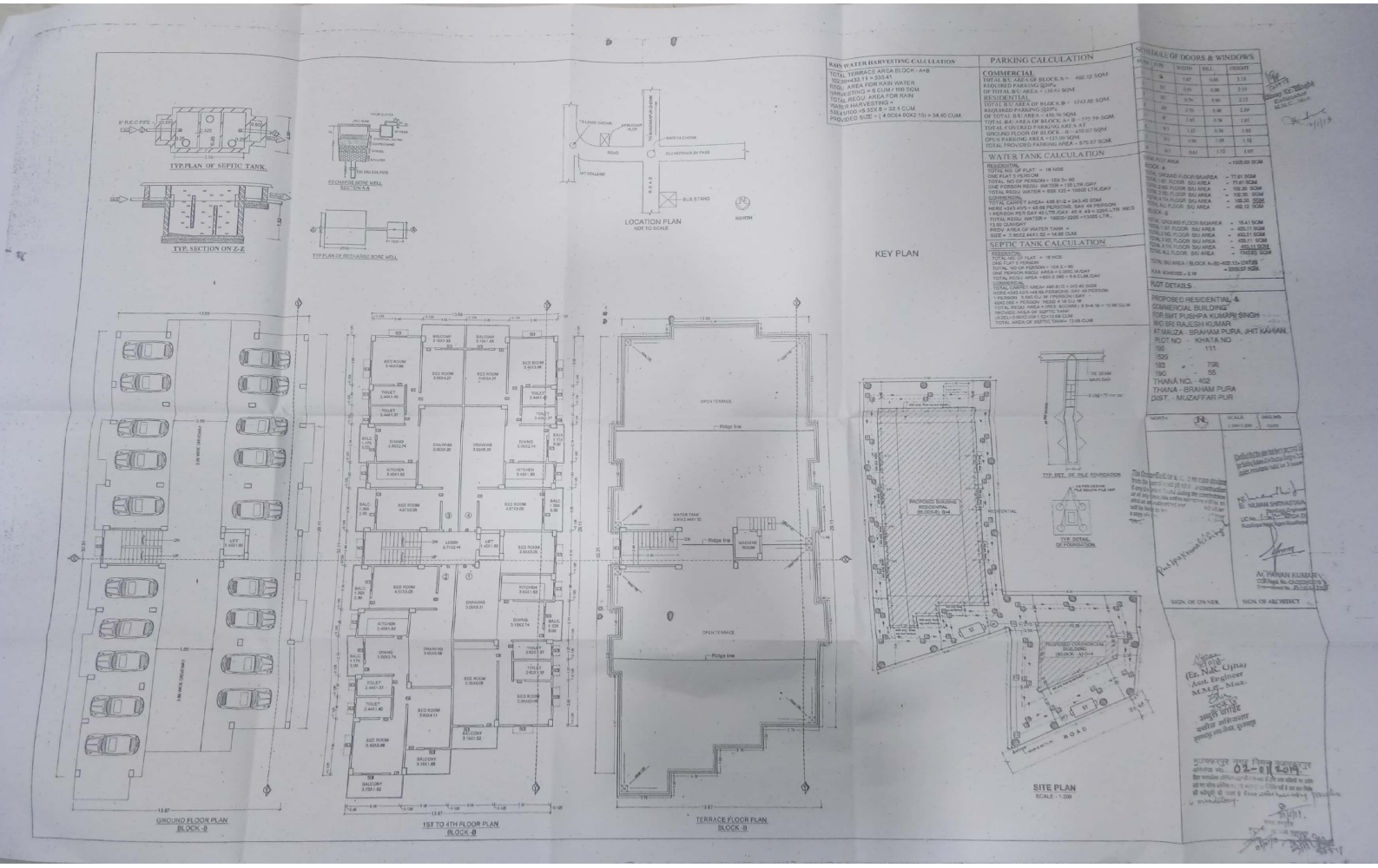

Scanned by CamScanner

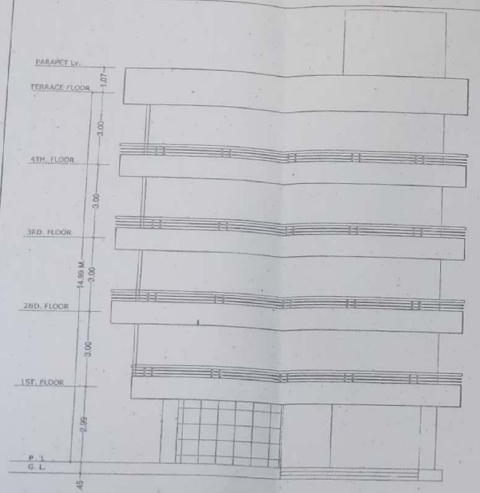

NORTH ELEVATION
BLOCK -A

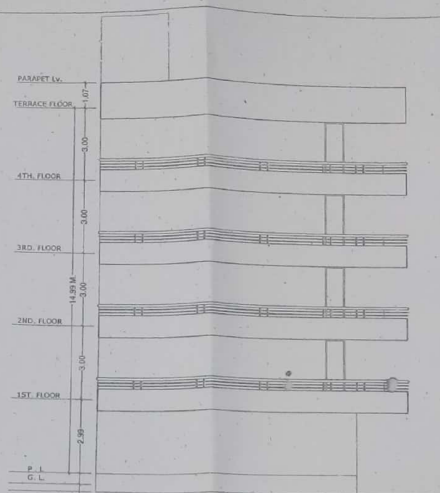

EAST ELEVATION
BLOCK -A

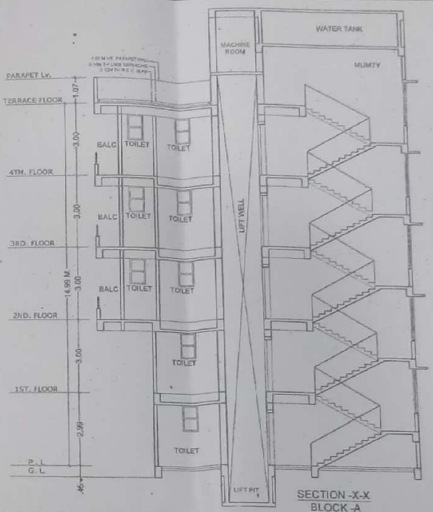

SECTION -X-X
BLOCK -A

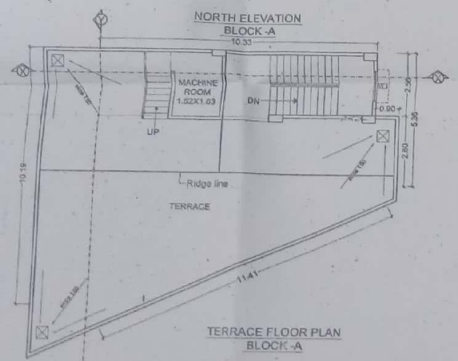

TERRACE FLOOR PLAN
BLOCK -A

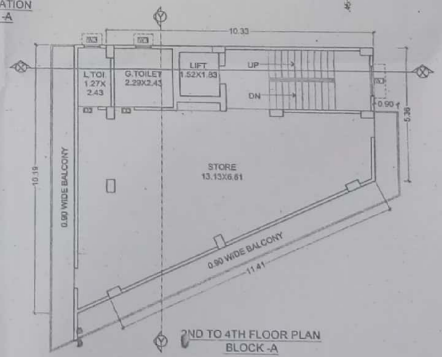

2ND TO 4TH FLOOR PLAN
BLOCK -A

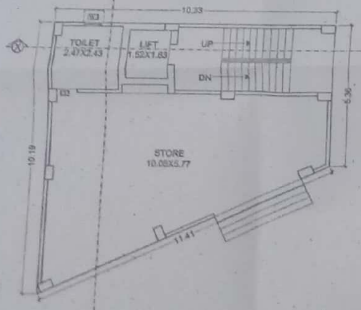

GROUND FLOOR PLAN
BLOCK -A

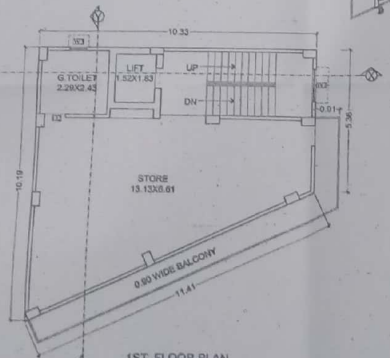

1ST FLOOR PLAN
BLOCK -A

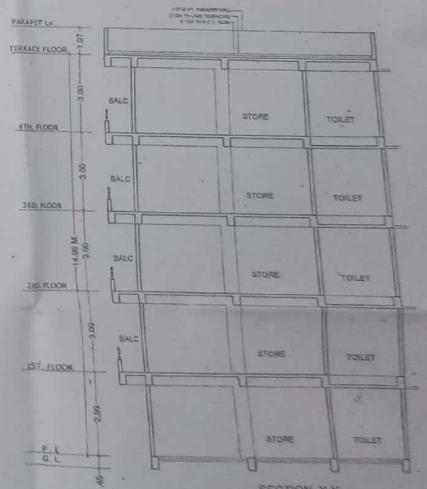

SECTION -Y-Y
BLOCK -A

SPECIFICATION

1. PCC UNDER R.M.M.D. PILE FOUNDATION AS PER DETAIL GIVEN IN THIS DRAWING.
2. 1ST CLASS BRICK WORK IN CEMENT MORTAR(1:6)
3. R.C.C. STRUCTURE.
4. G.I.S.F. FLOORING OVER 0.75 DRY REMMED RHCA CHIPS FLAT BRICK SOLING OVER LOCAL SAND FILLING.
5. 0.150 THICK R.C.C. ON P.L. ALL ROUND THE BUILDING.
6. 0.150 VOLUME CONCRETE OVER 0.100TH R.C.C. SLAB.
7. G.I.S.F. SAND AT DOORS & WINDOWS OPENINGS.
8. G.I.S.F. CEMENT PLASTER ON BOTH SIDE OF WALL.
9. WHITE & COLOUR WASH AS PER CHOICE.

PLOT DETAILS :

PROPOSED RESIDENTIAL & COMMERCIAL BUILDING
FOR SMT PUSHPA KUMARI SINGH
W/O SRI RAJESH KUMAR
AT MAUZA - BRAHAM PURA, JHIT KAHIAN
PLOT NO - KHATA NO
190 - 111
1529 -
183 - 708
190 - 55
THANA NO. - 402
THANA - BRAHAM PURA
DIST. - MUZAFFAR PUR

NORTH	SCALE	DRGNO
N	1/100/1/200	42/19

SIGN OF OWNER

SIGN OF ARCHITECT

Dr. N.K. Ojha
Asst. Engineer
M.M.C., Muz.

Scanned by CamScanner