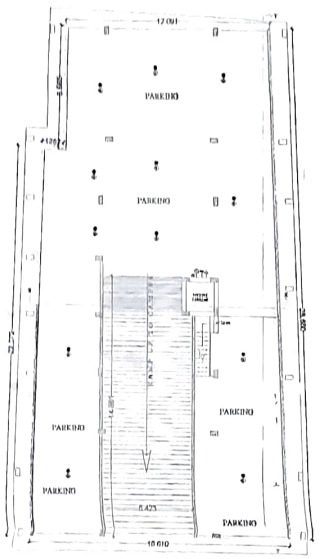
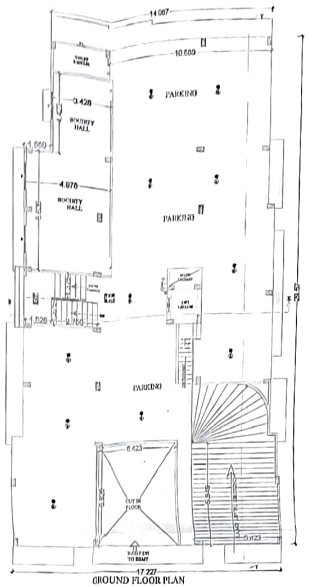
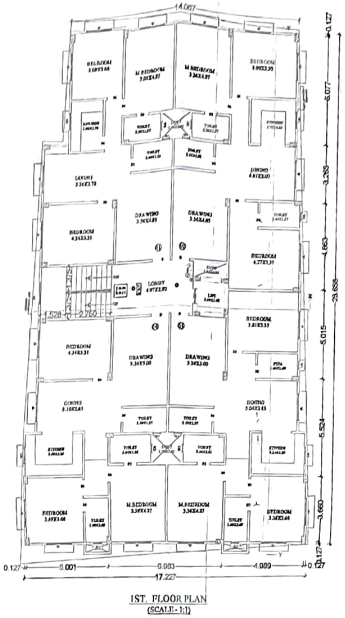


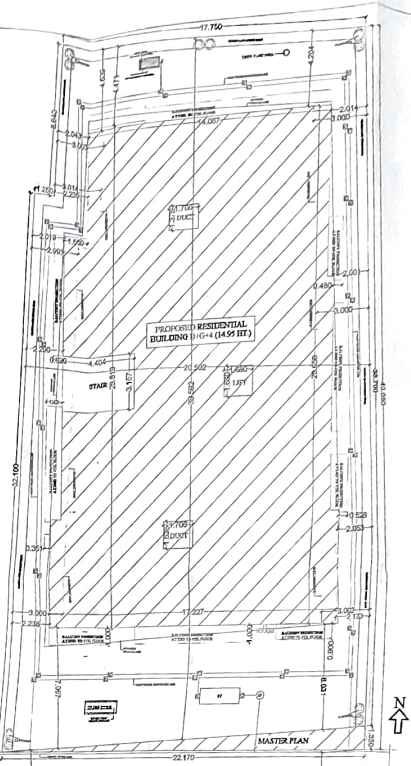
BASEMENT FLOOR PLAN
(SCALE - 1:1)



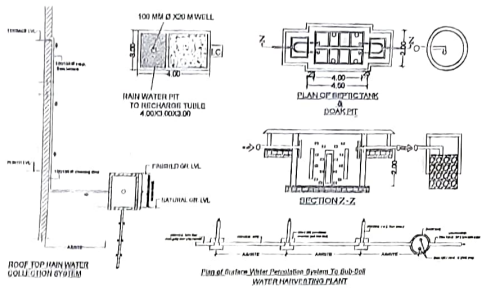
GROUND FLOOR PLAN
(SCALE - 1:1)

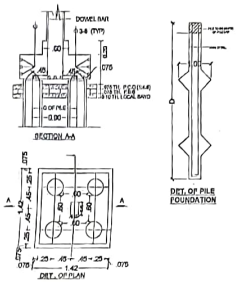


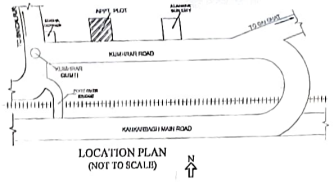
1ST. FLOOR PLAN
(SCALE - 1:1)



MASTER PLAN







LOCATION PLAN
(NOT TO SCALE)



KEY PLAN
(NOT TO SCALE)

WIDE ROAD

SITE PLAN
(SCALE - 1:1)

SPECIFICATION

(1) FOUNDATION :- R.C.C. PILE FOUNDATION.

(2) SUPER STRUCTURE :- 1st CLASS BRICK WORK IN CEMENT MORTER 1:6.

(3) FLOORING :- GRETH. P.C.C. FLOORING OVER 1% GRIP RUBBING ROCK CHIPS.
CHEQUERED TILES FLAT SOLING OVER LOCAL RAND RUBBING.
M.P.E.C. WORK :- BLACK CAPITAL, STAR, SEVAS & CHOLUX.
L.I.G.S. :- 5 WATT PHILIPS LED FOR CHARGE.

(4) TERRACING :- WITH ADEQUATE LAST TERRACING OVER 10"th R.C.C. ROOF SLAB.

(5) PLASTER :- 2 PATH CEMENT PLASTER ON BOTH SIDE WALL &
2nd CEMENT PLASTER ON CEILING.

(7) PAINT :- 1st QUALITY & 2nd QUALITY OF DEEP PLUCA CEMENT PAINT ON BOTH SIDE WALL &
2nd CEMENT PLASTER ON CEILING.

(8) COLOUR :- AS PER CHOICE.

AREA CALCULATION

TOTAL PLOT AREA (AS/DEED)	622.43 Sqm.
TOTAL PLOT AREA (AS/POSESSION)	621.19 Sqm.
AREA LEFT FOR MASTER PLAN	14.96 Sqm.
NET PLOT ARE	606.23 Sqm.
BASEMENT FLOOR B/U AREA	4.68 Sqm.
GROUND FLOOR B/U AREA	104.29 Sqm.
1ST. FLOOR B/U AREA	443.96 Sqm.
2ND. FLOOR B/U AREA	457.35 Sqm.
3RD. FLOOR B/U AREA	457.35 Sqm.
4TH. FLOOR B/U AREA	457.35 Sqm.
TOTAL B/U AREA	1855.163sqm.

F.A.R. = 2.43

PARKING CALCULATION

TOTAL BU AREA = 1855.16 Sqm.
PARKING AREA REQUIRED (AS/TABLE NO-19,
5.No-20) 25% = 463.80 Sqm.
CAR PARKING AREA PROVIDED AT COVERED BASEMENT FLR.
= 404.41 - BAS. FLR. B/U AREA
= 404.41 - 4.68 = 399.85 SQM.
CAR PARKING AREA PROVIDED AT COVERED GROUND FLR.
= 451.00 - GROUND FLOOR B/U AREA
= 451.00 - 104.29 = 346.71 SQM.
TOTAL PARKING AREA PROVIDED

= 402.67 + 343.71 = 746.25 Sqm.

RAIN WATER HARVESTING CALCULATION.

TOTAL TERRACE AREA = 457.35 SQM.
RECHARGE PIT CAPACITY @ 6 CUM FOR 100 SQM.
SO,457SQM. REQUIRED RECHARGE PIT
AREA = 4.67X6 = 28.05 CUM
RECHARGE PIT SIZE PROVIDED
= 4.00X3.00X3.00 = 36.00 CUM

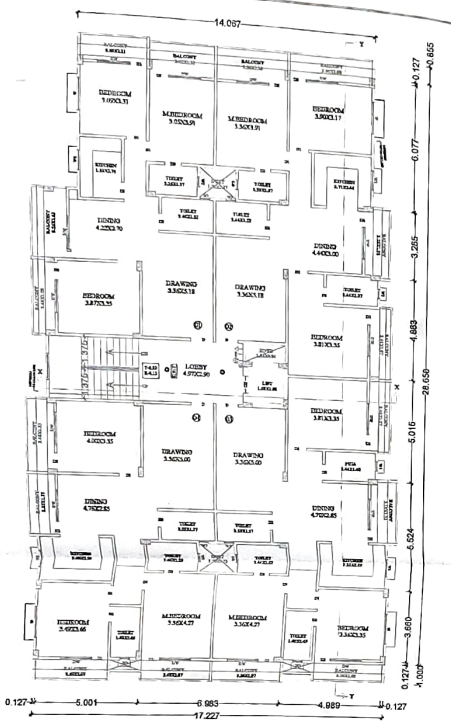
PROJECT:-
PROPOSED RESIDENTIAL BUILDING FOR
1. SRI AKHILESH KUMAR BOOBNA,
2. SRI VISHNU KUMAR BOOBNA
BOTH S/O - LATE SHIVRAM DAS BOOBNA,
MAUZA - SANDALPUR, P.S. - SULTANGANJ,
THANA NO - 11, WARD NO. - 18/24, M.S.
PLOT NO.- 988, DIST. - PATNA (BIHAR).

SIGNATURE OF ARCH./ENG.

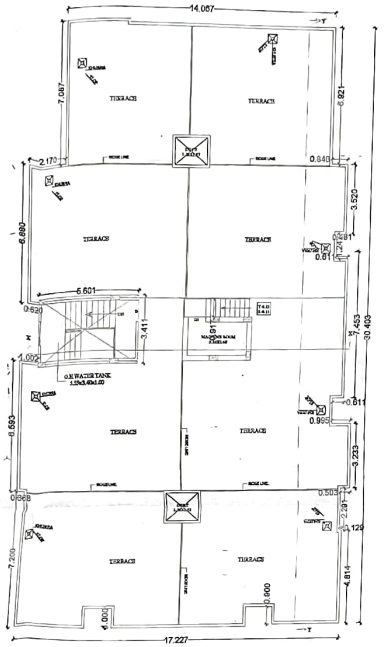
SIGNATURE OF OWNER | SIGNATURE OF STR. ENG.

PATNA MUNICIPAL CORPORATION
PERMISSION FOR ... (ISSUED)
Case ... 30-20-19
Sanction ... under Section 314,
315, 316 ... Amendment Act 2007
by the Municipal Commissioner, Patna on ...
** NOTION OF PLAN ACCOURDED
निदेशक
नगरी योजना
पटना नगर निगम, पटना

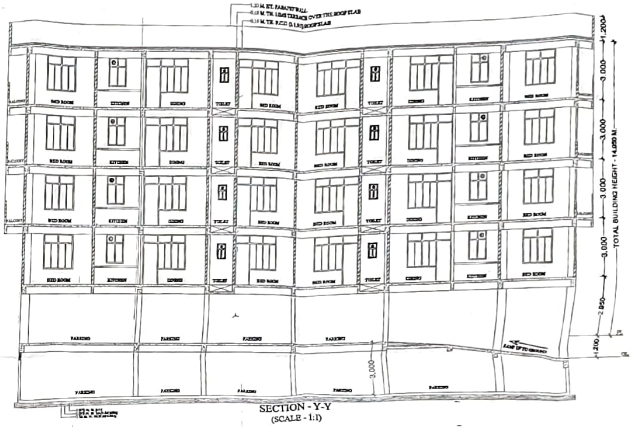
01/02



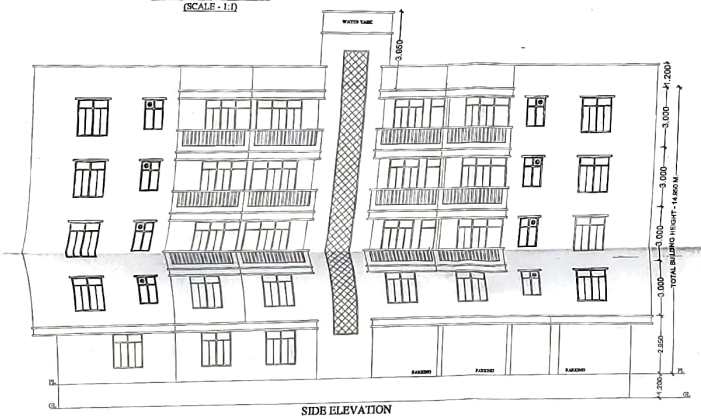
2nd to 4th FLOOR PLAN
(SCALE - 1:1)



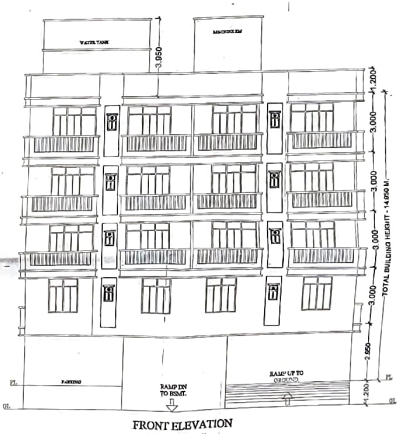
TERRACE FLOOR PLAN
(SCALE - 1:1)



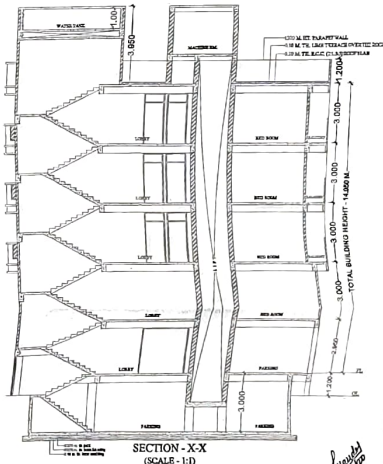
SECTION - Y-Y
(SCALE - 1:1)



SIDE ELEVATION
(SCALE - 1:1)



FRONT ELEVATION
(SCALE - 1:1)



SECTION - X-X
(SCALE - 1:1)

WATER TANK CALCULATION

NOS. OF FLAT = 16
ASSUME 5 PERSONS /FLAT REQ. 16X5 = 80
TOTAL NOS OF PERSON = 80
ADD 20 % EXTRA = 96 PERSON
ASSUME 135 LTR WATER CONSUMPTION PER/DAY
= 96 X 135 + 5,000(FOR FIREFIGHTING)
= 17960 ltr = 17.96 CUM
TOTAL SIZE OF WATER TANK PROVIDED
1) 5.59 X 3.40 X 1.00 = 19.00 CUM

:- FIRE LEGEND :-

1.	UNDER GROUND WATER TANK OF 25000 LTRS CAP	25,000 LTRS.
2.	FIRE RESISTANCE DOOR	FD
3.	FIRE HYDRANT SYSTEM	H
4.	HOSE REEL	
5.	MANUAL CALL ALARM POINT	M
6.	FIRE EXTINGUISHER CO2 TYPE	
7.	ILLUMINATED EXIT DIRECTIONAL SIGN	EXIT
8.	BEAMSIRE CONNECTION	
9.	EMERGENCY LIGHTING SYSTEM	
10.	FIRE SPRINKLER	S
11.	SMOKE DETECTOR	S

SCHEDULE OF DOORS & WINDOWS

TYPE	WIDTH	HEIGHT	SILL LEV	LIN. LEV	REMARK
D	1.22	2.13	0.00	2.13	FULLY PANELLED DOORS
D1	1.00	2.13	0.00	2.13	DO
D2	0.76	2.13	0.00	2.13	DO
	W	I	N	D O W S	
W	1.52	1.78	0.76	ELEVT. (2.13)	FULLY GLAZED WINDOW
W1	1.22	1.78	0.76	ELEVT. (2.13)	DO
W2	0.91	1.47/1.78	0.91	ELEVT. (2.13)	DO
W3	0.61	0.76	0.91	2.13	DO

SEPTIC TANK CALCULATION.

NOS. OF FLAT = 16
ASSUME 5 PERSONS /FLAT REQ. 16X5 = 80
TOTAL NOS OF PERSON = 80
ADD 20 % EXTRA = 96 PERSON
CAPACITY OF SEPTIC TANK FOR 96 PERSON
@ 0.085 M / PERSON / DAY
96 X 0.085 = 8.16 CUM
PROVIDED SIZE OF SEPTIC TANK
= (4.00X2.00X2.00) = 16.00 CUM

PROJECT:-

PROPOSED RESIDENTIAL BUILDING FOR
1. SRI AKHILESH KUMAR BOOBNA,
2. SRI VISHNU KUMAR BOOBNA
BOTH S/O - LATE SHIVRAM DAS BOOBNA,
MAUZA - SANDALPUR, P.S. - SULTANGANJ,
THANA NO - 11, WARD NO. - 18/24, M.S.
PLOT NO.- 968, DIST. - PATNA (BIHAR).

Er. Pankaj Kr. Karn
Engineer
REG. DIGITAL SIGNATURE

SIGNATURE OF ARCH./ENG.

Er. Narendra Kumar
(Structure Engineer)
Reg. No.-SE/01/2014 (P.M.C)

SIGNATURE OF OWNER | SIGNATURE OF STR. ENG.

PATNA MUNICIPAL CORPORATION
PATNA REGIONAL DEVELOPMENT AUTHORITY (DISSOLVED)
Case No. /B/1111/30 70 19
Sanction of Plan Accorded under Section 314, 315, 316 & 317 of the Bihar Municipal Act 2007 by the Municipal Commissioner, Patna on 23/12/2020

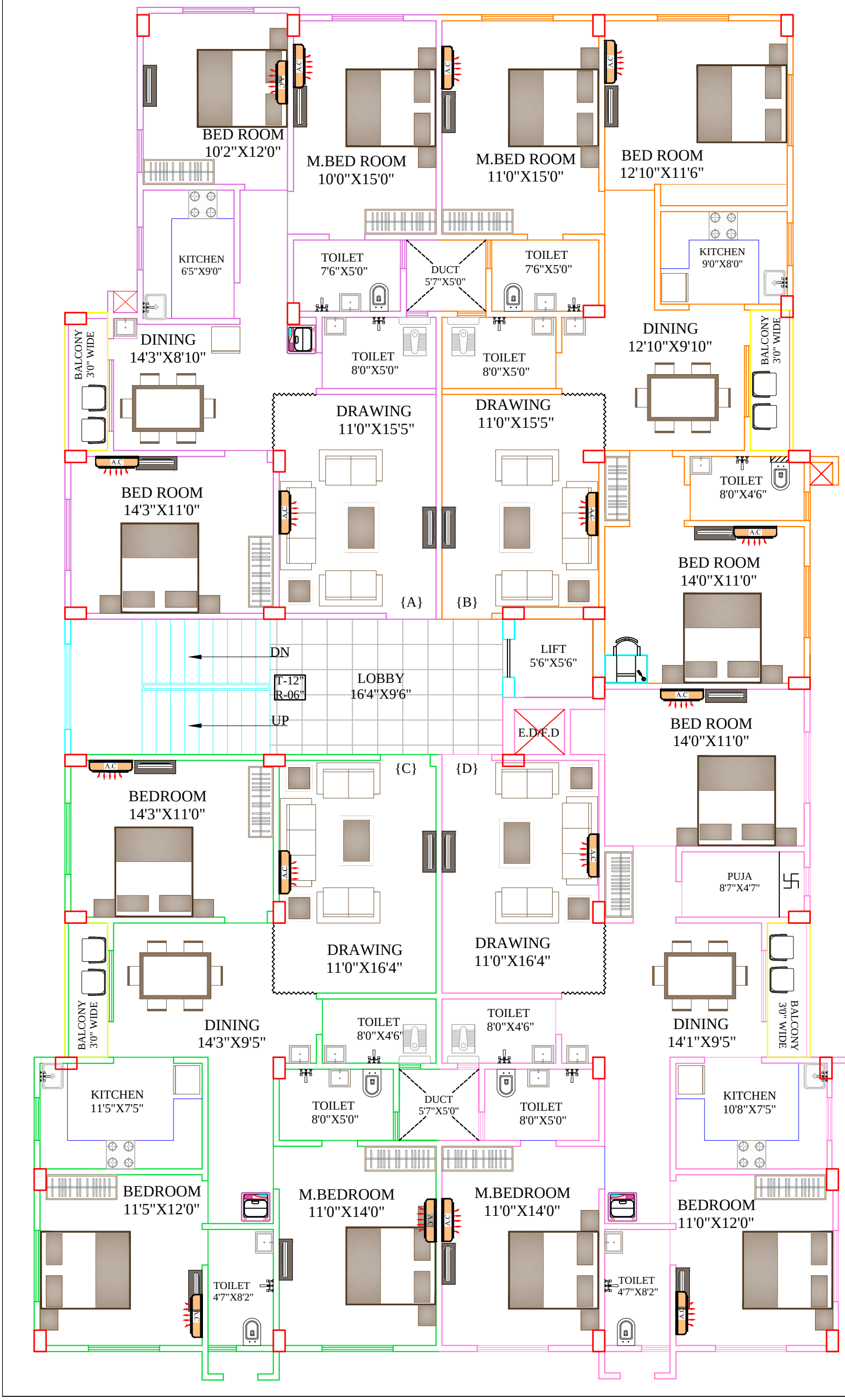
P/Sanction/PR-PRA-

निदेशक
शहरी योजना
पटना नगर निगम, पटना

02/02

FIRST FLOOR AREA DETAILS

FLAT NO	DESCRIPTION	CARPET AREA	BALCONY	OUTER WALL AREA	SERVICE AREA	SALEABLE AREA
{A}	3 BHK	924.18sqft.	29.10sqft.	51.80sqft.	329.92 Sqft.	1340.00 sqft.
{B}	3 BHK	1039.78sqft.	29.60sqft.	52.45 sqft.	363.17 Sqft.	1490.00 sqft.
{C}	3 BHK	1050.15sqft.	28.28sqft.	55.53 sqft.	366.04 sqft.	1500.00 sqft.
{D}	3 BHK	1114.43sqft.	28.28sqft.	55.16sqft.	387.13 sqft.	1585.00 sqft.



PROJECT :-

PROPOSED RESIDENTIAL BUILDING

AT- SANDALPUR KUMHARAR , PATNA

DEVELOPER :-

SHIV SAVITRI RESIDENCY ,
ARYA CONSTRUCTION

SH. TITTLE :-

FIRST FLOOR
BOOKING PLAN

DRN:-	DATE :-	NORTH :-
MD-TAUHEED	16.06.2020	N W E S

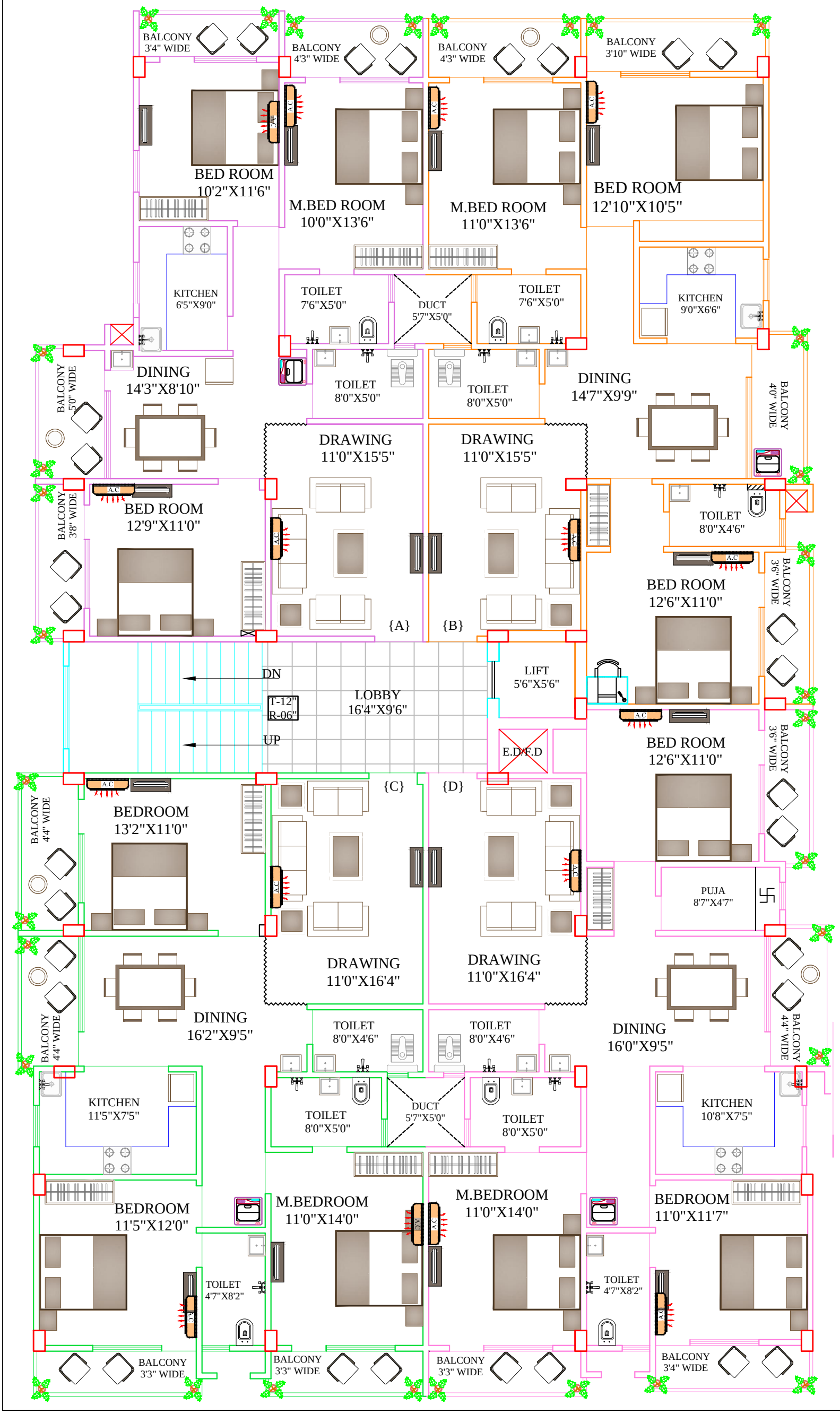
CONS:-

A . R & ASSOCIATES
ARCHITECT ENGINEER & ALLIED CONSULTANT
K A I L A S H N I W A S H
B H I K H N A P A H A R I
P A T N A - 8 0 0 0 0 4
PH - 97713 44539

u4-e/project/arya const/booking plan

2ND , 3RD & 4TH AREA DETAILS

FLAT NO:-	DESCRIPTION	CARPET AREA	BALCONY	OUTER WALL AREA	SERVICE AREA	SALEABLE AREA
{A}	3 BHK	886.70sqft.	169.88sqft.	51.04 sqft.	357.38 Sqft.	1465.00 sqft.
{B}	3 BHK	1010.48sqft.	181.67sqft.	53.01 sqft.	399.84Sqft.	1645.00 sqft.
{C}	3 BHK	1057.85sqft.	169.08sqft.	55.64 sqft.	412.43 Sqft.	1695.00 sqft.
{D}	3 BHK	1112.17sqft.	158.71sqft.	57.66 sqft.	426.46 Sqft.	1755.00 sqft.



PROJECT :-

PROPOSED RESIDENTIAL BUILDING

AT- SANDALPUR KUMHARAR , PATNA

DEVELOPER :-

SHIV SAVITRI RESIDENCY ,
ARYA CONSTRUCTION

SH. TITTLE :-

2ND 3RD & 4TH FLOOR
BOOKING PLAN

DRN:-	DATE :-	NORTH :-
MD-TAUHEED	16.06.2020	N W E S

CONS:-

A . R & ASSOCIATES
ARCHITECT ENGINEER & ALLIED CONSULTANT
K A I L A S H N I W A S H
B H I K H N A P A H A R I
P A T N A - 8 0 0 0 0 4
PH - 97713 44539

u4-e/project/arya const/booking plan