

BASEMENT FLOOR PLAN
SCALE - 1:100

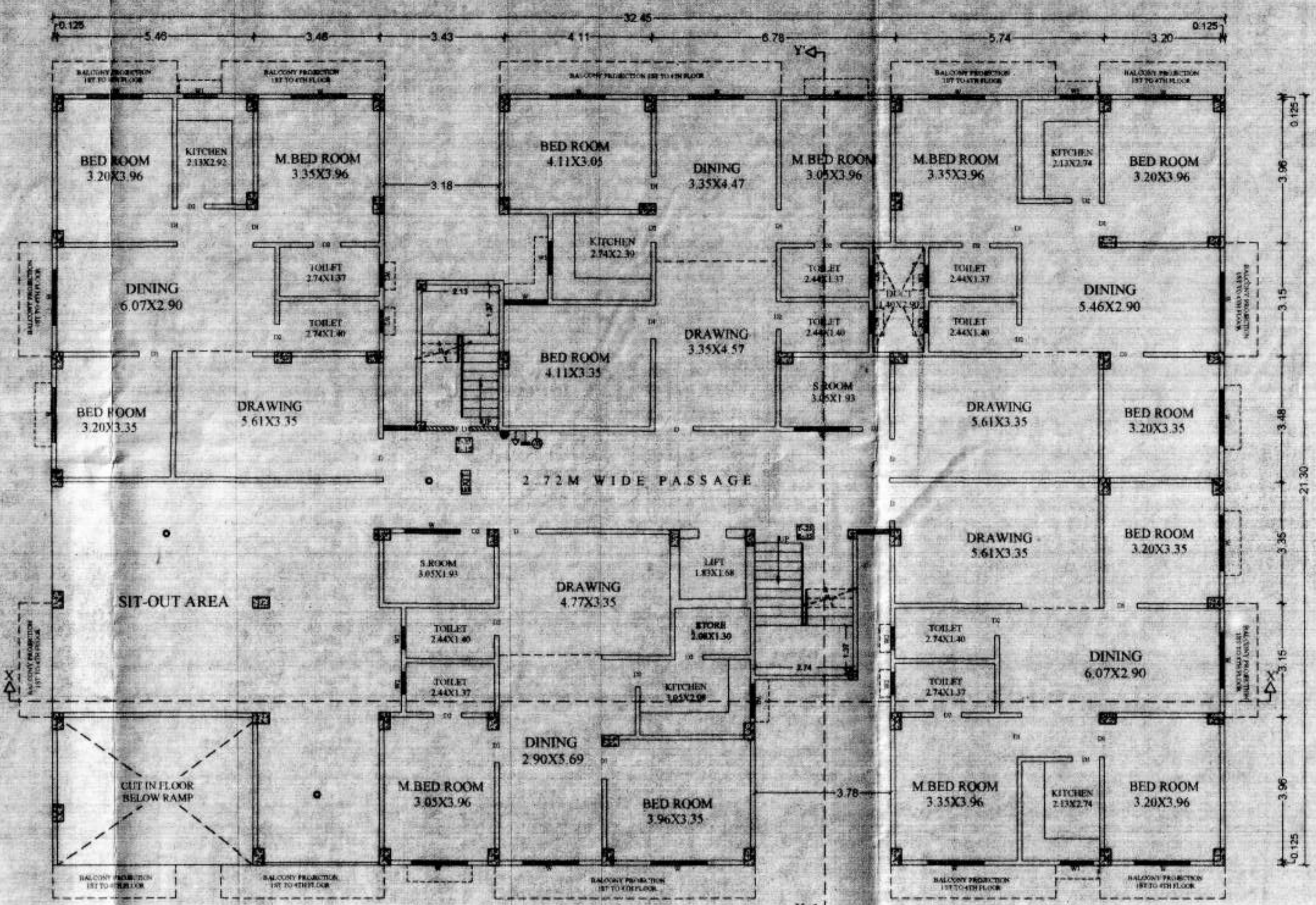

GROUND FLOOR PLAN
SCALE - 1:100

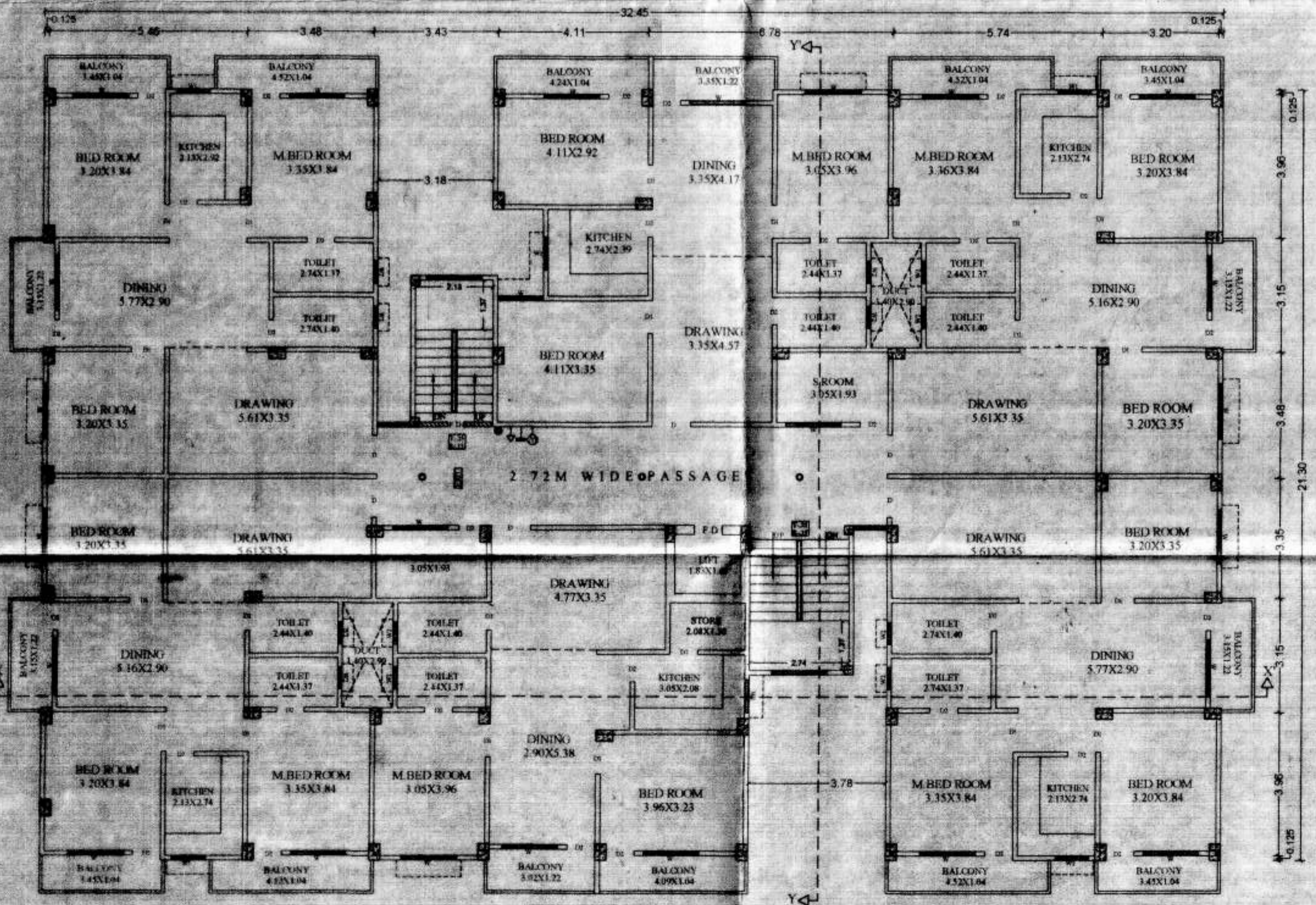

1ST TO 4TH FLOOR PLAN
SCALE - 1:100

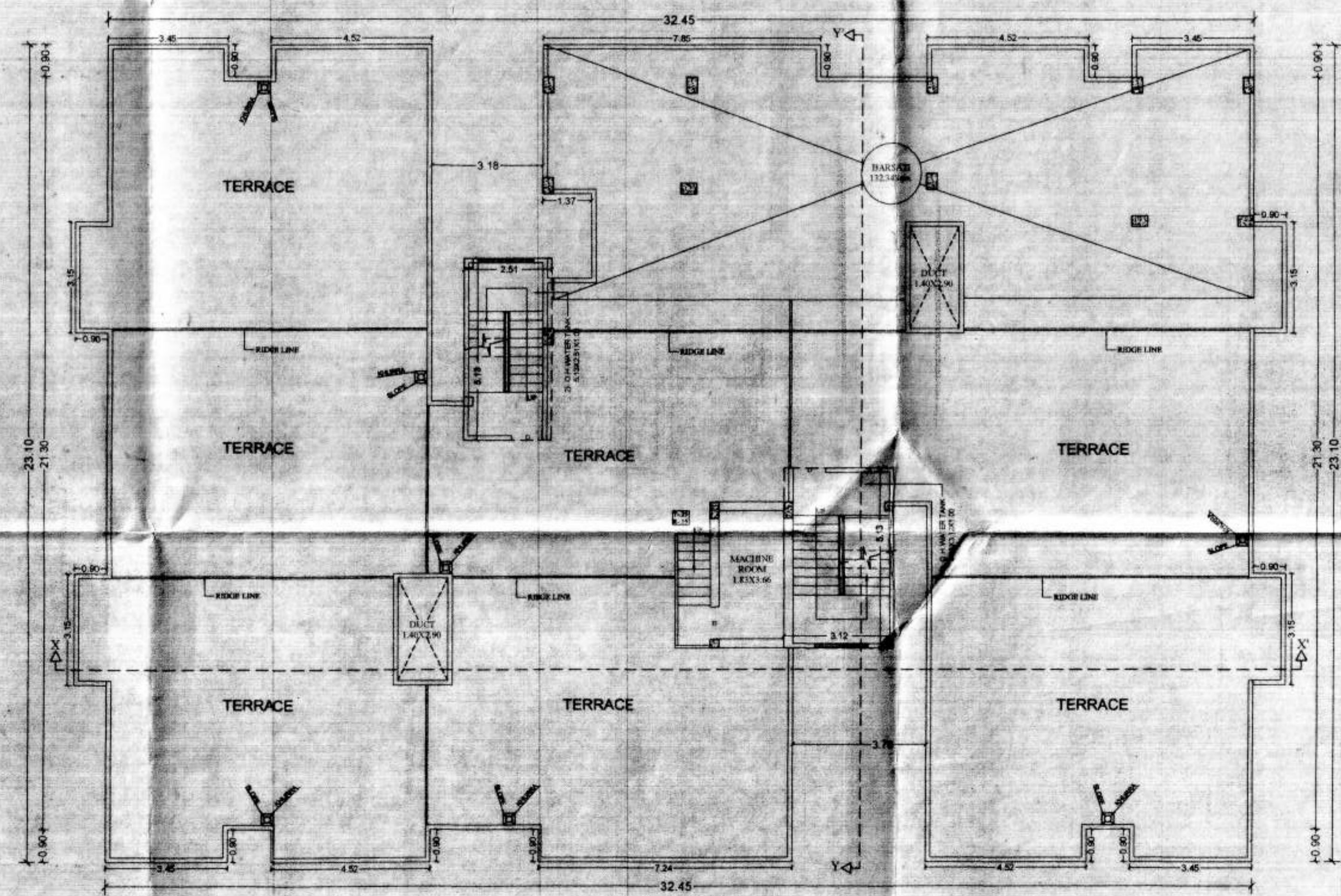

TERRACE FLOOR PLAN
SCALE - 1:100

FIRE LOADS

1.	UNDER GROUND WATER TANK OF 25,000 LTRS. CAP.	25000 LTRS.
2.	FIRE RESISTANCE DOOR	
3.	FIRE HYDRANT SYSTEM	
4.	HOSE REEL	
5.	MANUAL CALL ALARM POINT	
6.	FIRE EXTINGUISHER CO2 TYPE	
7.	ILLUMINATED EXIT DIRECTIONAL SIGN	EXIT
8.	SEAMESE CONNECTION	
9.	EMERGENCY LIGHTING SYSTEM	
10.	FIRE SPRINKLER	
11.	SMOKE DETECTOR	A A

WATER TANK CALCULATION.

TOTAL NOS. OF FLAT = 29
 ASSUME 5 PERSONS /FLAT REQ. 29X5 = 145
 TOTAL NOS. OF PERSON = 145
 ADD 20 % EXTRA = 174 PERSON
 ASSUME 135 LTR. WATER CONSUMPTION/PER/DAY
 = 174 X 135 + 5000 (FOR FIRE FIGHTING)
 = 28490 Ltr. = 28.49M³
 TOTAL SIZE OF WATER TANK PROVIDED
 1) 5.13X3.12X1.00 = 16.00M³
 2) 5.13X2.51X1.00 = 12.87M³
 TOTAL SIZE OF WATER TANK PROVIDED
 = 16.00 + 12.87 = 28.87M³

PROJECT-
 PROPOSED RESIDENTIAL BUILDING FOR,
 1). SRI. ASHUTOSH MITTAL
 S/o- LATE VIMAL KUMAR MITTAL
 2). SMT. SANGITA MITTAL
 W/o- LATE VIMAL KUMAR MITTAL
 PLOT NO-75,78,79,81,76,72,77,73, KHATA NO-23,18,17,28,29
 TAUZI NO - 6424, WARD NO - 3, THANA NO - 457,
 THANA - LNMU CAMPUS, MAUZA - NAUGARHI,
 DIST - DARBHANGA

AMIT RANJAN
 Registered Architect
 Council of Architects
 Reg. No. - CA/21/14391

SIGNATURE OF ARCHITECT
 SIGNATURE OF OWNER
 SIGNATURE OF STR. ENG.

Handwritten signatures and notes, including 'I.E., DMC Darbhanga' and 'Rajgharana Associates Pvt. Ltd.'.