HEJAL HOMES

M S FAMILY VILLA

JAMLA ROAD, N.H.28 A, MOTIHARI, BIHAR-845401





HEJAL HOMES

Developer : Hejal Homes OPC Pvt. Ltd.

Project Name : MS FAMILY VILLA, MOTIHARI

Project Address: Jamla Road, N.H.28 , Motihari

Office Address: Maa Jagdamba Complex, Baluwa Tal, Motihari, Bihar-845401

Our Promise Happy Family

- Well Planned Drive Space
- Ample Parking Space With Garden
- Fully Ventilated Flats
- Entrance Lobby with Stair Case
- Designer 2 by 2 vitrified Flooring Tiles
- Bathrooms with ISI CP Fitting
- AC Points Provided in Master Bed Room
- Branded Aluminium Sliding Window
- Window with One Side View Glass
- Concealed Electric Wiring and Plumbing
- Jogging Track for Morning Walk around the Building
- Sitting Area on Rooftop
- Entrance Gate with Security (Guard) Room



HEJAL HOMES

M S FAMILY VILLA

: PROJECT ADDRESS :

Jamla Road, N.H.28, Motihari-845401

Site Floor Plan 1st to 5th Floor

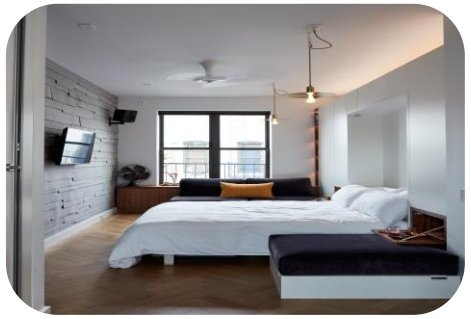







HEJAL HOMES

Payment Plan



- At the time of Booking : 10%
- At the Time of Agreement : 10%
- At the Time of Basement Casting : 10%
- At the time of Ground Floor Casting: 10%
- At the time of First Floor Casting : 08%
- At the time of Second Floor Casting : 08%
- At the time of Third Floor Casting : 08%
- At the time of Fourth Floor Casting : 08%
- At the time of Fifth Floor Casting : 08%
- At the time of Brick Work : 05%
- At the Time of Plaster : 05%
- At the time of Finishing Work : 05%
- At the Time of Possession : 05%

HEJAL HOMES

Location Map



Site : MS FAMILY VILLA

HEJAL HOMES

Jamla Road

School

Toward Bettiah

N.H.28

Towards Chhatauni Chowk Motihari

Thank you

Hejal Homes (OPC) Pvt. Ltd.

Office Address : Maa Jagdamba Complex
Baluwa Tal, Motihari
East Champaran
Contact- +91-9031036001

Email:hejalhomes@gmail.com

