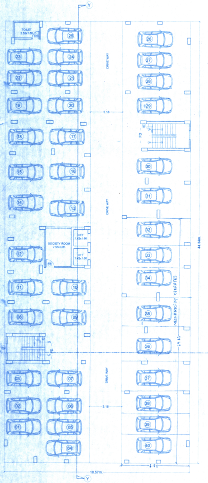
DRIVE WAY
3.18
SOCIETY ROOM 2.56x3.85
LIFT 1.42x1.66
TOILET 2.52x1.88
MECHANICALLY OPERATED
14.65
44.34m.
18.57m.
6.81

BLOCK-A
GROUND FLOOR PLAN

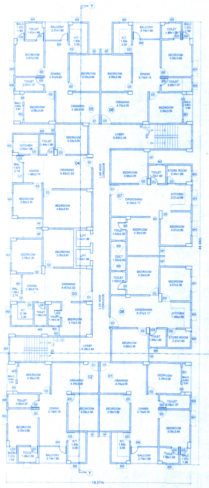
BEDROOM
DINING
DRAWING
KITCHEN
TOILET
BALCONY
STORE ROOM
DRG/DINING
LOBBY 6.83X2.44
1.68 WIDE CORRIDOR
LIFT 1.42x1.66
DUCT 1.52x2.92
01
02
03
04
05
06
07
08
44.34m.
18.57m.

BLOCK-A
1ST FLOOR PLAN

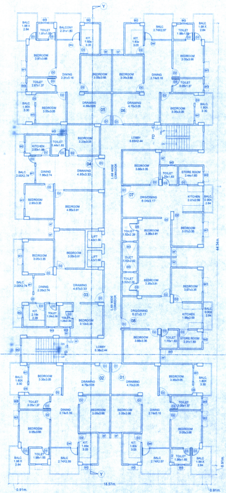
BEDROOM
DINING
DRAWING
KITCHEN
TOILET
BALC
STORE ROOM
DRG/DINING
LOBBY 6.83X2.44
1.68 WIDE CORRIDOR
LIFT 1.42x1.66
DUCT 1.52x2.92
01
02
03
04
05
06
07
08
44.34m.
18.57m.
0.91m.

BLOCK-A
2ND TO 5TH FLOOR PLAN

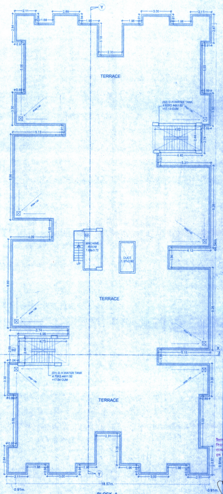
TERRACE
TERRACE
TERRACE
MACHINE ROOM
DUCT 1.37x2.92
(02) O.H.WATER TANK 4.82X2.44X1.52 =17.13 CUM
(01) O.H.WATER TANK 4.72X2.44X1.52 =17.54 CUM
44.34m.
18.57m.
0.91m.

BLOCK-A
TERRACE FLOOR PLAN

SCHEDULE OF DOORS & WINDOWS

SL.NO.	TYPE	WIDTH	SILL	HEIGHT
1.	D	1.07	0.00	2.13
2.	D1	0.91	0.00	2.13
3.	D2	0.76	0.00	2.13
4.	DW	0.76X0.64	2.59X0.76	2.59X1.83
5.	W	1.52	0.76	1.83
6.	W1	1.22	0.76	1.83
7.	W2	0.92	1.07	1.52
8.	W3	0.61	1.68	0.91

PLOT DETAILS .

PROPOSED RESIDENTIAL BUILDING
FOR PUSHP BHARTI DEVELOPERS PVT.LTD.
THROUGH ITS DIRECTOR
SRI CHANCHAL KUMAR
S/O SRI RAVINDRA SINGH
AT MAUZA - KESHWARPUR DIGHA
PLOT NO. - 1634
KHATA NO.- 2044
TAUZI NO.- 17 C/ 808
THANA NO. - 1
THANA - DIGHA
DIST. - PATNA.

NORTH

SCALE	DRG.NO.
1:100	03/5

Skumar
SHAILENDRA KUMAR
Structural Engineer
Empanelment No. SE/06/15
Patna Municipal Corporation

Pushp Bharti Developers Pvt. Ltd.
Chanchal Kumar
Director

SIGN. OF OWNER

Ar. PAWAN KUMAR
COA Regd. No.-CA/2008/43276
Empanelment No. A-1-58/15

SIGN. OF ARCHITECT

PATNA MUNICIPAL CORPORATION
PATNA REGIONAL DEVELOPMENT AUTHORITY (DISSOLVED)
Case No. P/Digha/PRN/G+5/296/2016
Sanction of Plan Accorded under Section 314, 315, 316 & 317 of the Bihar Municipal Act 2007
by the Municipal Commissioner, Patna on
Date 19/05/2017
SANCTION OF PLAN ACCORDED

बिहार भू-सम्पदा (विनियमन और विकास)
नियमावली 2017 की शर्तों के अधि
राज्य में गठित भू-सम्पदा प्राधिकरण
इस परियोजना का निबंधन अनिवार्य

25/5/17
सहायक निदेशक
शहरी योजना शाखा
पटना नगर निगम

Satyendra 29/5/17
सत्येन्द्र कुमार सिंह
उप निदेशक, शहरी योजना
पटना नगर निगम, पटना