

SECTION - YY

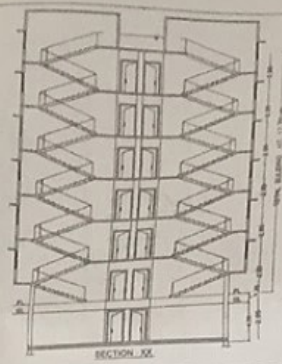

SECTION - XX

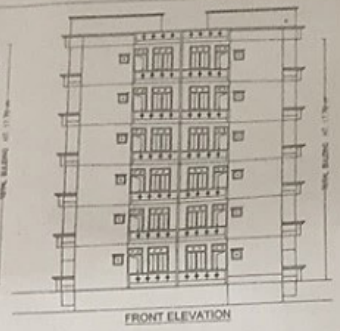

FRONT ELEVATION



LOCATION PLAN



BASEMENT FLOOR PLAN

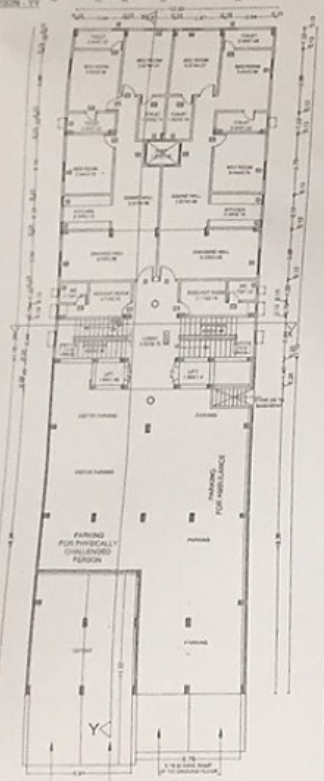

GROUND FLOOR PLAN

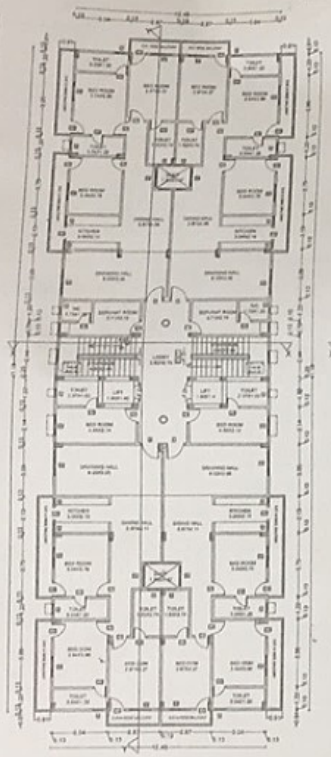

1st - 5th FLOOR PLAN

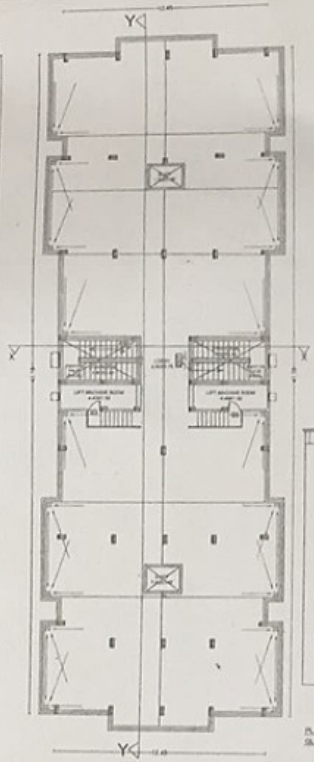

TERRACE FLOOR PLAN

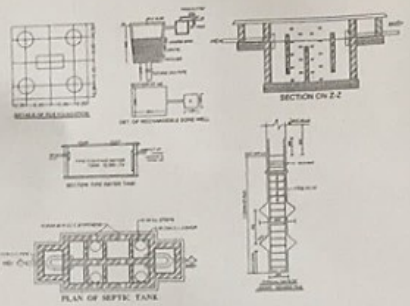



SIDE ELEVATION

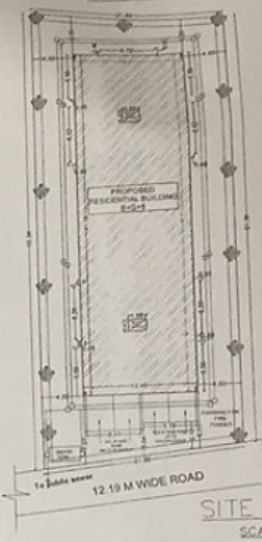

SITE PLAN
SCALE 1:200

SCHEDULE OF DOORS & WINDOWS

SPECIFICATION

AREA CALCULATION :-

TOTAL PLOT AREA = 1145.17 sqm.
BASEMENT FLOOR B/U AREA= 8.80 sqm.
GROUND FLOOR B/U AREA = 204.22 sqm.
1ST FLOOR B/U AREA = 517.67 sqm.
2ND FLOOR B/U AREA = 517.67 sqm.
3RD FLOOR B/U AREA = 517.67 sqm.
4TH FLOOR B/U AREA = 517.67 sqm.
5TH FLOOR B/U AREA = 517.67 sqm.

TOTAL B/U AREA = 2803.37 sqm.

WATER TANK CALCULATION :-

SEPTIC TANK CALCULATION :-

PLOT DETAILS :-

PROPOSED RESIDENTIAL BUILDING
PROPOSED RESIDENTIAL BUILDING FOR -

1.- SMT. BHAWANA DEVI , S/O SRI BHIM PRASAD
2.- SMT. ANITA DEVI , S/O VIJAY PRASHAD
3.- SRI AMAN KUMAR S/O LATE JAGDISH PRASHAD

AT. - MASTI PUR , BODHGAYA

PLOT DETAIL
KHATA NO.- 305 , PLOT NO. - 511 & 513 ,
P.S.- BODHGAYA , THANA NO.- 360
MAUZA , MASTI PUR
DISTRICT - GAYA (BIHAR)

PLOT DETAILS :-

NORTH - BALESHWAR YADAV
SOUTH - RAMCHANDRA YADAV
EAST - PLOT OF BIHAR GOVT
WEST - 40' WIDE ROAD

SHEET NO.	SCALE	NORTH
STD1	1 : 100 1 : 200	

1 Bhawna Devi
2 Anita Devi
SIGNATURE OF OWNER

AJIT SINGH
ARCHITECT
ARCHITECT / ENGINEER

Director
Manish Kumar
Dhanraj Associates
Infra Promoters Pvt.Ltd.
Registered Builder
Rajat Parishram, Kashipur, Uttara
Reg No.-05/15-16