PRODUCED BY AN AUTODESK EDUCATIONAL PRODUCT

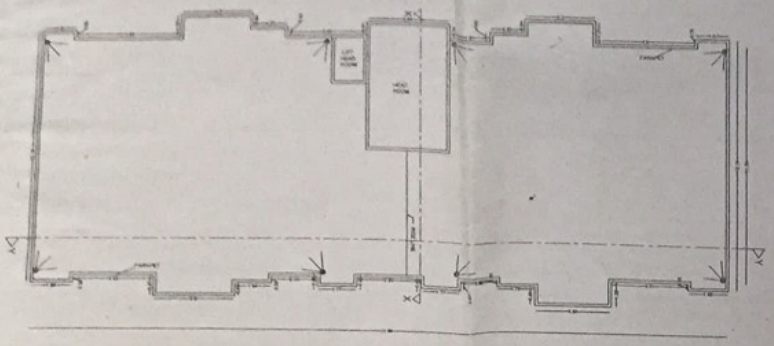

TYPICAL TERRACE FLOOR PLAN
OF BLOCK A, B, C, D, E

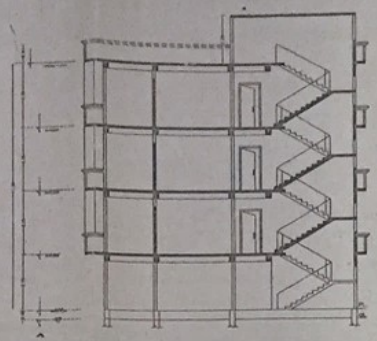

TYPICAL SECTION ON XX
BLOCK A, B, C, D, E.

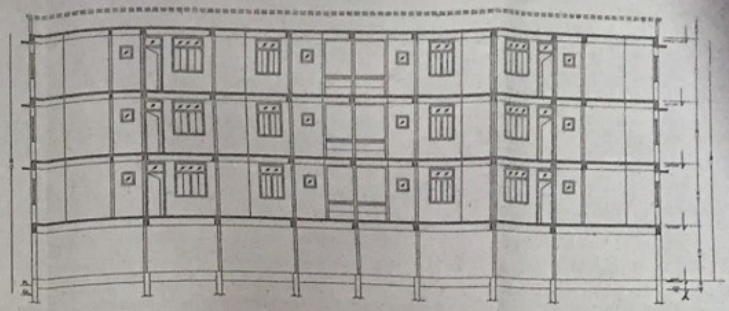

SECTION ON Y-Y
OF BLOCK A, B, C, D, E

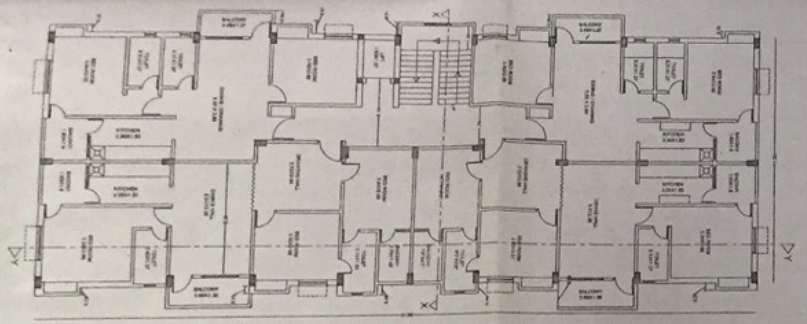

TYPICAL 1st, 2nd, 3rd FLOOR PLAN
OF BLOCK A, B, C, D, E

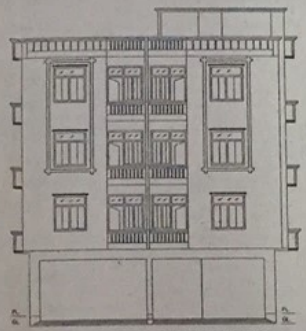

TYPICAL NORTH SIDE ELEVATION
BLOCK A, B, C, D, E

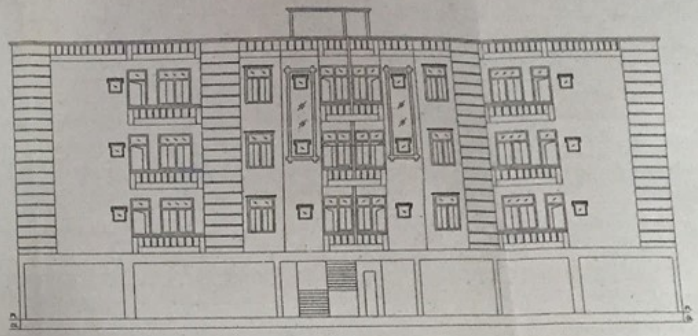

EAST SIDE ELEVATION
OF BLOCK A, B, C, D, E

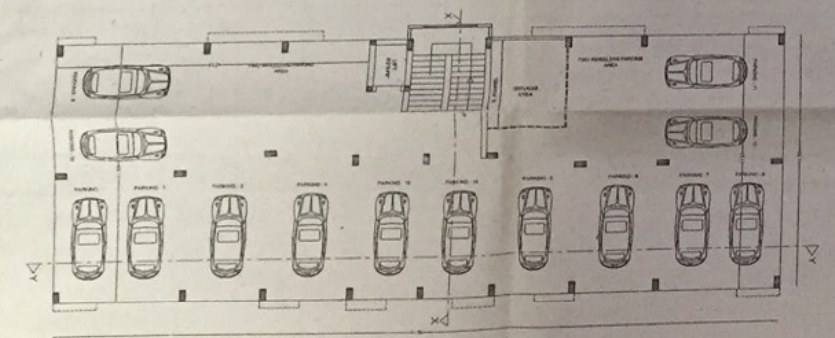

TYPICAL GROUND FLOOR PLAN / PARKING
OF BLOCK A, B, C, D, E

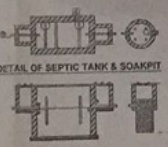

DETAIL OF SEPTIC TANK & SOAKPIT

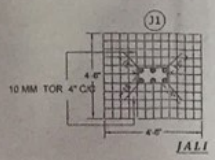

JALI

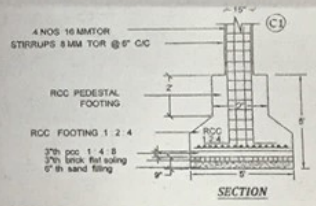

SECTION

PROPOSED RESIDENSIAL PLAN FOR SRI RAMESHWAR PRASAD YADAV, SRI KAMESHWAR PRASAD, BOTH S/O LATE SHEO DAYAL RAM, KUMAR SIDHARTH & KUMAR GAURAV BOTH SONS LATE DR.SIDHESHWAR PRASAD PLOT NO- 286 & 287 KHATA NO-47 AT-VILL- MUSTAFABAD P.S.RAMPUR THAN NO.181 P.S. RAMPUR DIST- GAYA.

SCHEDULE OF DOORS & WINDOWS

TYPE	WIDTH	HEIGHT	BAL. LVL.	LINTEL LVL.	REMARKS
[illegible]	[illegible]	[illegible]	[illegible]	[illegible]	[illegible]
[illegible]	[illegible]	[illegible]	[illegible]	[illegible]	[illegible]
[illegible]	[illegible]	[illegible]	[illegible]	[illegible]	[illegible]
[illegible]	[illegible]	[illegible]	[illegible]	[illegible]	[illegible]
[illegible]	[illegible]	[illegible]	[illegible]	[illegible]	[illegible]

parking calculation
total no. of flats in a block = 4 x 3 = 12
& 2 visitors parking, i.e - 12 + 2 = 14

total no of parking in each block = 14

N

SPECIFICATION

AREA CALCULATION

AL AREA OF PLOT = 3810.23 SQM
(AREA OF SINGLE BLOCK)
GROUND FLOOR AREA (PARKING) = 365.4 SqMt.
FIRST FLOOR BUILT-UP AREA = 353.4 SqMt.
SECOND FLOOR BUILT-UP AREA = 353.4 SqMt.
THIRD FLOOR BUILT-UP AREA = 353.4 SqMt.

TOTAL BUILT - UP AREA
(excluding parking area) i.e (353.4 x 3) = 1180.2 SQM

[illegible] of blocks = 5, i.e - 1180.2 x 5 = 5901 SqMt.

F. [illegible] = 1.54

GROUND COVERAGE = 48.32%

OWNERS SIGN

Kameshwar prasad
29/11/15

Kumar Sidharth
29/11/15

SIGN OF ARCHITECT

17/12/2015

Certified by
Ar. Prashant Sinha
Registered Architect
Gaya Municipal Corporation, Ga

PRODUCED BY AN AUTODESK EDUCATIONAL PRODUCT