LEFT SIDE ELEVATION (Block B)

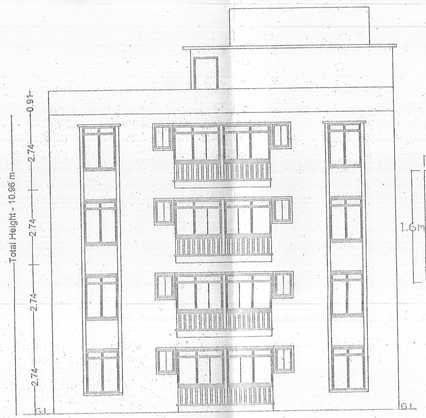

FRONT ELEVATION (Block B)

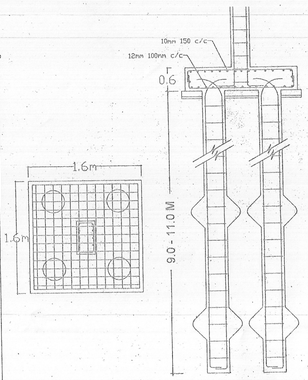

FOUNDATION DETAIL

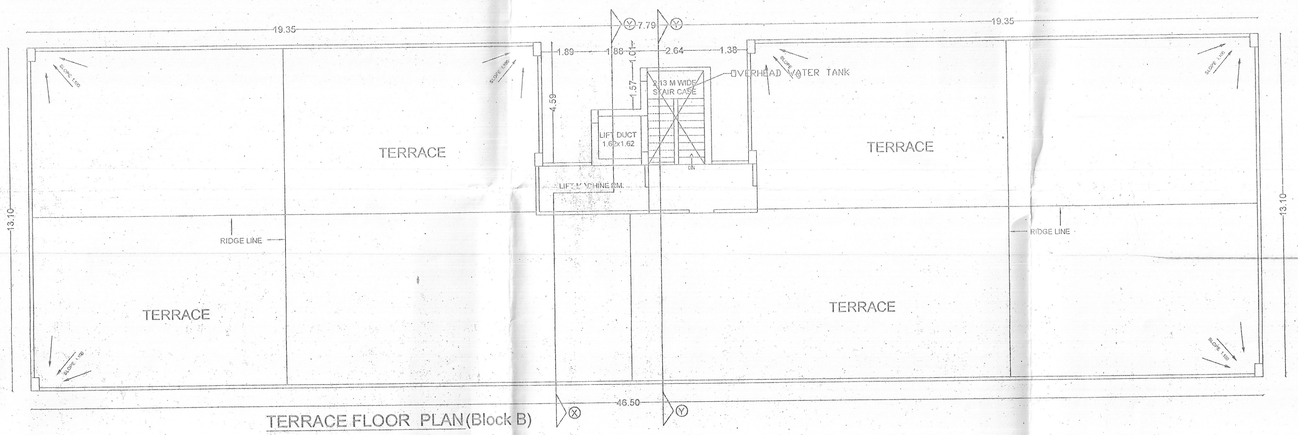

TERRACE FLOOR PLAN (Block B)

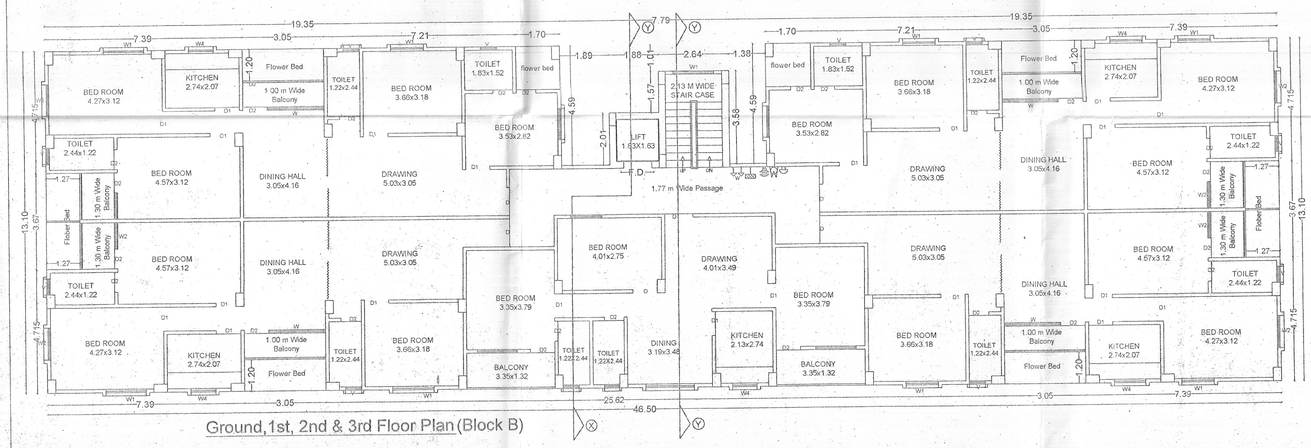

Ground, 1st, 2nd & 3rd Floor Plan (Block B)

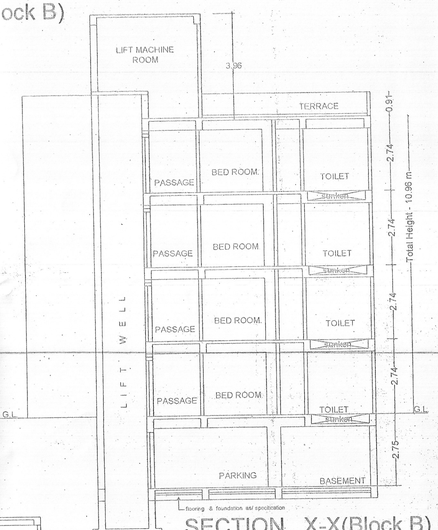

SECTION X-X (Block B)

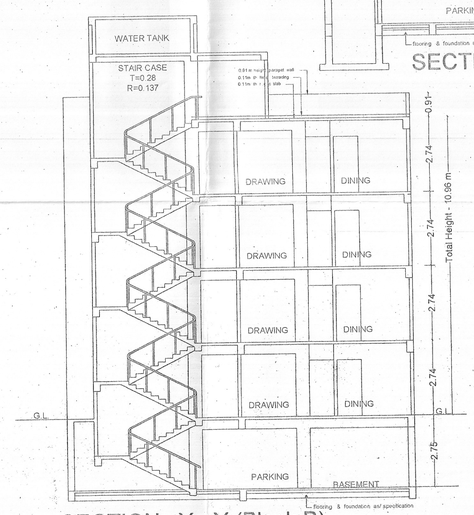

SECTION Y - Y (Block B)

SCHEDULE OF DOOR & WINDOW

NAME	SIZE	SILL LVL.	LTL. LVL.	REMARK
D	1200X2100	00	2100	Flush door
D1	900X2100	00	2100	Flush door
D2	750X2100	00	2100	Flush door
W	2100X1350	750	2100	Wooden. glass w.
W1	1800X1350	750	2100	"
W2	1200x1350	750	2100	"
W3	60x1350	750	2100	"
W4	900x1200	900	2100	"
V	60x60	1500	2100	glass louvered

SPECIFICATION

1) R.C.C. UNDER-REAMED PILE FOUNDATION.
2) 1ST CLASS BRICK WORK IN 10" TH. WALL IN C.M. 1:6.
3) R.C.C. IN M15 CONCRETE BEAMS, COLUMNS, SLAB etc.
4) 30MM TH. I.P.S. FLOORING OVER 150MM TH. DRY RAMMED KHOA OVER FLAT BRICK SOLING.
5) 100MM TH. AV. LIME CONCRETE OVER TOP SLAB.
6) CHAUKHAT AND SHUTTERS OF DOORS & WINDOWS TO BE OF Ist CLASS SEASONED WOOD.
7) 12MM C.M. 1:4 PLASTER ON BOTH SIDE OF WALL.
8) WHITE AND COLOR WASH AS PER CHOICE.

FIRE FIGHTING INDEX

SYMBOL	DISCRIPTION
	fire hydrant reel
	safety bucket
co2	co2 type fire extin.
FE	fire exit
	detactor and alarm
20,000 lts	water sump for fire
FR	fire resistant door

PROPOSED APARTMENT OF Sri Sanjeev Kumar,Vijesh Prassad, Umesh Prassad Yadav and Others AT MAUZA Mustafapur, Thana no.- 36 , Survey plot no. - 729 , khata no. - 236 , Pargana - Danapur, PATNA.

SCALE:-	NORTH:-	DRG NO.:-
1:100		A-03

Umesh Prasad Yadav
Vijesh Prasad
Sanjeev Kumar

SIG. OF LAND OWNER / DEVELOPER

Sanjeev Ranjan
Sr. Engg lic No.-05/2012
N.P.D.N. DANAPUR

SIG. OF ARCHITECT / ENGINEER

The Owner/Builder Shall in no case deviate from the Sanctioned Plan for the Construction. If any deviation is found during the Construction or at any time the entire Structure will be treated as unauthorized and owner will Keep a Copy of sanctioned Plan at the Site during the Construction. Sanctioned Plan is valid for three years.

Ar. Nishi Jain (Certified Architect)
CoA Regd No. CA/ 2010/ 48285
U L B Empanelment No.....NA.....
Plan Case No.....BSK/Resi/.....2013/2R-965/Fire-150A/
Date..... 2013-03/13-14
Sanction of Plan accorded under Provision of Section. 314 of Bihar Municipal Act 2007