वास्तु विहार®

एक विश्वस्तरीय टाउनशीप

AN ISO : 9001 : 2008 : 14001 : 18001 : 2007 COMPANY



VASTU VIHAR
DARBHANGA
PH-02 EXT-02

AMENITIES

वास्तु विहार®

अपनी ज़मीन, अपना मकान

Makers of a Complete Luxury Township...



Closed Parking



24 Hrs. Water
& Electricity



Street Lighting



Security



Landscaping Tree Plant



Professional Maintenance



Internal Road &
Footpath Table Field



Road Drainage



Yamuna

Magnificance is a habit



A lavish style unit having 5 bedrooms, the perfect alternative for a big family. Oozing with style and character the exterior and interior defines the feature of the bungalow.

The double-car garage is designed for an extensive parking and the beautiful garden area is perfect to relax your mood. You can also go with the smaller option available on special request and availability basis. We strive to create some of the most beautiful homes for you and "Yamuna" is one of them.



Carpet Area - 1680 sq.ft.



वास्तु विहार®

AN ISO : 9001 : 2008 : 14001 : 18001 : 2007 COMPANY

Makers of a Complete Luxury Township...

Plan For Kaveri Plot



Kaveri Bungalow- A luxury double storied home features living space and 2 bedrooms with kitchen and bathroom with double car parking space.

A masterful accomplishment of concept and design for single or two separate families offering an elevated and artful lifestyle experience.



Carpet Area - 1060 sq.ft.
Min. Required Land Area - 1000 sq.ft.

वास्तु विहार®

एक विश्वस्तरीय टाउनशीप

AN ISO : 9001 : 2008 : 14001 : 18001 : 2007 COMPANY

Jayanti

an aura of exellence



The idea home for a small to medium family. A wonderful exterior, combined with a balanced floor plan, offering you and your family that extra space.

A three Bed Room unit where one bedroom is on the ground floor and two on the first floor.

The master of the house deserves master class size, so it has a 10x17 bedrom on the first floor.

A provision for a puja room on the 1st floor.



Carpet Area – 940 sq.ft.

Godawari Plot

वास्तु विहार®

AN ISO : 9001 : 2008 : 14001 : 18001 : 2007 COMPANY

Makers of a Complete Luxury Township...



A lavish 3BHK unit well designed for your comfort and convenience. Superior architectural design and best investment destination for the people who believe in modern living with good space and comfort ability. We struggle to bring our core values, expertise and integrated client-focused team approach as we deliver value in each of our projects in modernized process.

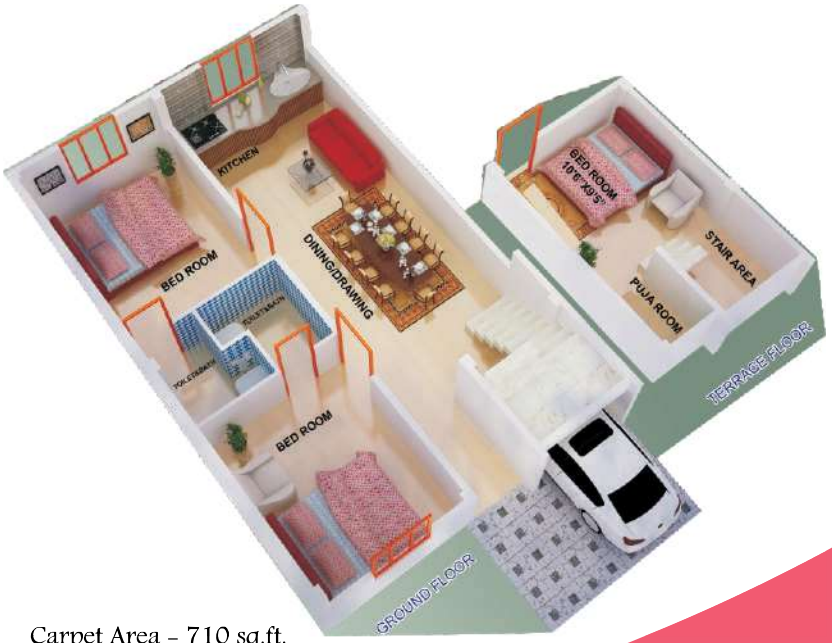

Carpet Area - 710 sq.ft.
Min. Required Land Area - 1000 sq.ft.



Simplex

Social Distancing Home



This is new world home, where we use the social distancing model for the future. In upcoming years the world will built this type of building, We are giving the same in recent days.

There is no seepage problem and dampness during heavy rainfall and due to moisture present in weather. We provide 6 Nos. 4x4 feet and 4 Nos.4feet x 20 inch column. Concrete building also have 6 inch thickness slab, so there is no requirement of fall ceiling. This building is a best example of frame-structure. We are using flat slab for this building. There is no beam above our head. It has best decorated & good plumbing items, drainage, sewerage, electrical items.

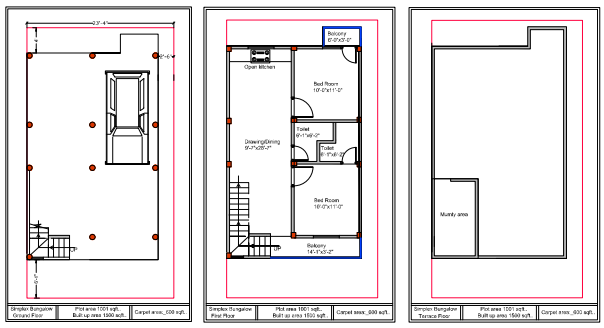



Carpet Area - 600 sq.ft.
Built-up Area - 1500 sq.ft.



वास्तु विहार®

एक विश्वस्तरीय टाउनशीप

AN ISO : 9001 : 2008 : 14001 : 18001 : 2007 COMPANY

Technoculture Building Centre Private Limited

Registered Office:
301, Konarkshree Apartment, Exhibition Road,
Patna-800001 (Bihar) Ph.:0612-2323997

Darbhanga Office:-Above SBI Bank,Opp.Holy Cross SchoolRoad,Donar Road Darbhnag,Bihar-846008
Ph.: 8102921821, 7488049821

www.vastuvihar.org

Customer Care No.: 080-10-222222 & 9534095340