

**SCHEDULE OF WORKING**

DETAILS	Width	HEIGHT
DOORS		
D	7'0"	7'0"
D1	7'0"	7'0"
D2	7'0"	7'0"
WINDOWS		
W	4'0"	4'0"
W1	4'0"	4'0"
V	2'0"	2'0"

- GENERAL SPECIFICATIONS
- FOUNDATION - AS PER DESIGN
  - P.C.C. - 1:1.5:3 CONC. MIX.
  - R.C.C. - 1:1.5:3 CONC. MIX.
  - BRICK WALL - 1/2 FOR 23" AND 1/4 FOR 11.5" WALL THICKNESS.
  - FRACTURING - 1/4" OVER R.C.C. STRUCTURE TO BE DONE CAREFULLY.
  - FLOORING - ON S.S. TILE 1/2" THICK ON 1" SAND (S.S. TILE P.L.C. IS 1/4" B).
  - WOOD WORK - GALV. (100% COMPLETARY) WITH 100% IMPROVED OR P.P.V.
  - STEEL WORK - STEEL FRAME IN REINFORCED CONCRETE IN SOAK PITTING OF W.P. R.V.
  - PAINT EMULSIC COLOR WITH 10% COATING.
  - P.O.P. FLOOR & MINORCEP COVER. OUTSIDE CURB.
  - TITLE - RESIDENTIAL BUILDING.

**PROPOSED BUILDING PLAN FOR THE HOUSE OF SIMPLEX**

KHATA NO. :  
 PLOT NO. :  
 ROAD NO. : - 256  
 THANA NO. : Chakira  
 MOUZA :  
 DIST. : Aizawl

STATEMENT OF AREA

- TOTAL PLOT AREA - 1019 SQ.FT
- BUILT UP AREA - 1000 SQ.FT
- GROUND FLOOR AREA - 459 SQ.FT
- KITCHEN ROOM - 100 SQ.FT
- WATER COVERED AREA - 85.74%
- ARCHIVE PAIR - 9.98

SIGN. OF OWNER

SIGN. OF ENGINEER

FOR SUBMISSION TO THE BUILDING OFFICE (P.O.)

10/10/2019

SIGN. OF SPECIAL OFFICER

10/10/2019

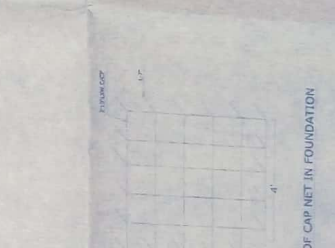
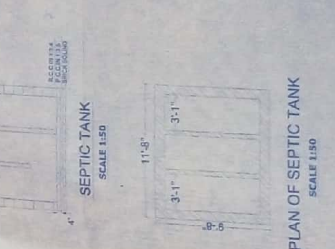
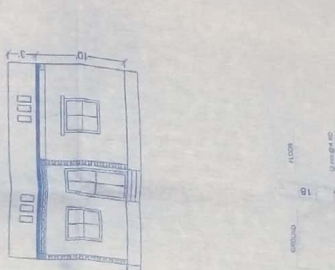
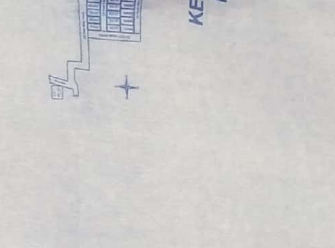
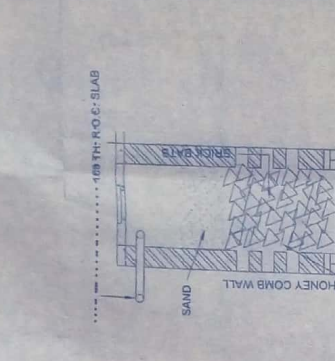
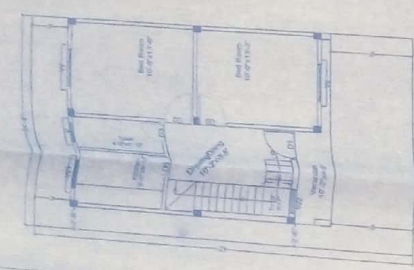
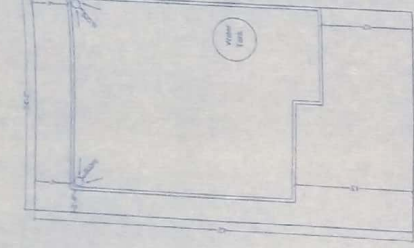
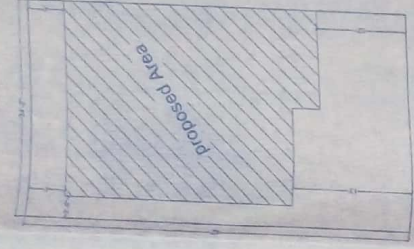
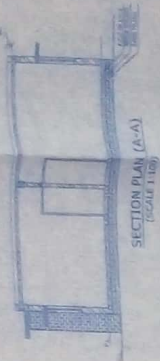

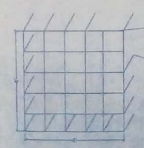
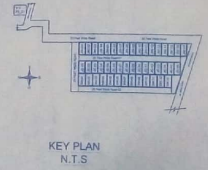
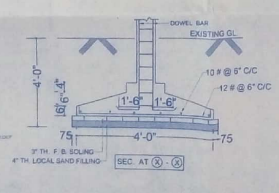
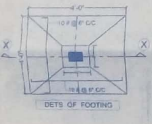
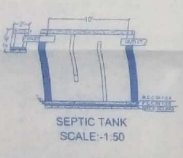
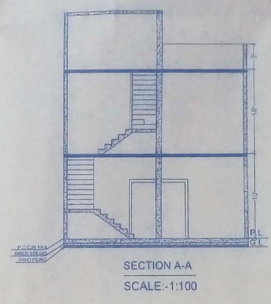
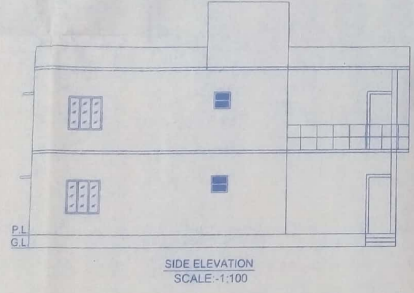
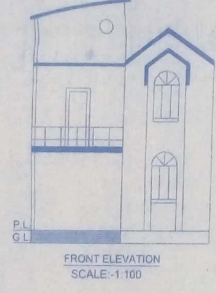
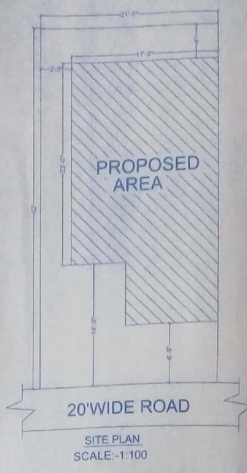
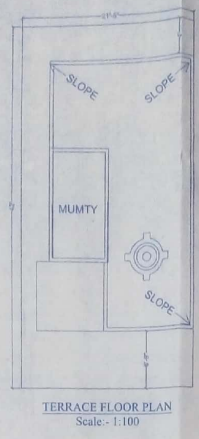
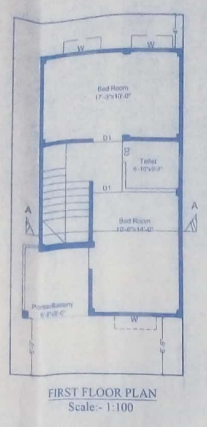
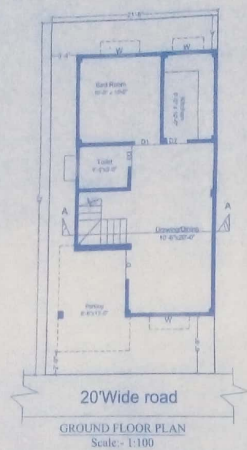

SCHEDULE OF OPENING		
DETAILS	WIDTH	HEIGHT
DOORS		
D	30"	70"
D1	30"	70"
D2	30"	70"
WINDOWS		
W	40"	40"
W1	30"	40"
V	30"	20"

- GENERAL SPECIFICATION
- FOUNDATION - AS PER DESIGN
  - P.C.C - 1:4:8 CONC. MIX
  - R.C.C - 1:2:4 CONC. MIX
  - BRICK WALL - 1:6 FOR 23mm TH. & 1:5 FOR 11 TH B/WALL
  - PLASTERING - 1:5 OVER R.C.C SURFACE & 1:6 OVER BRICK SURFACE
  - FLOORING - 04mts TH. I.P.S FLOOR IN 1:3 OVER 10mts TH. P.C.C IN (1:4:8)
  - WOOD WORK - SAL IN DOOR CHOKHAT & FLUSH DOOR SHUTTER OF W.P. PLY
  - STEEL WORK - STEEL FRAME IN WINDOW GRILL IN DOOR SHUTTER OF W.P. PLY
  - PAINT FINISHING - COLOUR WASH TWO COAT OVER
  - P.O.P INSIDE & SNOWCEM OVER OUTER WALL PLASTER

TITLE - RESIDENTIAL BUILDING

PROPOSED BUILDING PLAN FOR (JAYANTI)

KHATA NO. :  
 PLOT NO. :  
 ROAD NO. :  
 THANA NO. : 25  
 MOUZA : chakra  
 DIST. : Anantnag

- STATEMENT OF AREA
- TOTAL PLOT AREA - 900 SQ.FT.
  - BUILT-UP AREA - 1300 SQ.FT.
  - GROUND FLOOR AREA - 610 SQ.FT.
  - FIRST FLOOR AREA - 575 SQ.FT.
  - STAIR ROOM AREA - 115 SQ.FT.
  - % OF COVERED AREA - 67.78%
  - ACHIEVE F.A.R. - 1.4

SIGN. OF OWNER

SIGN. OF Engineer

SIGN. OF Special Officer