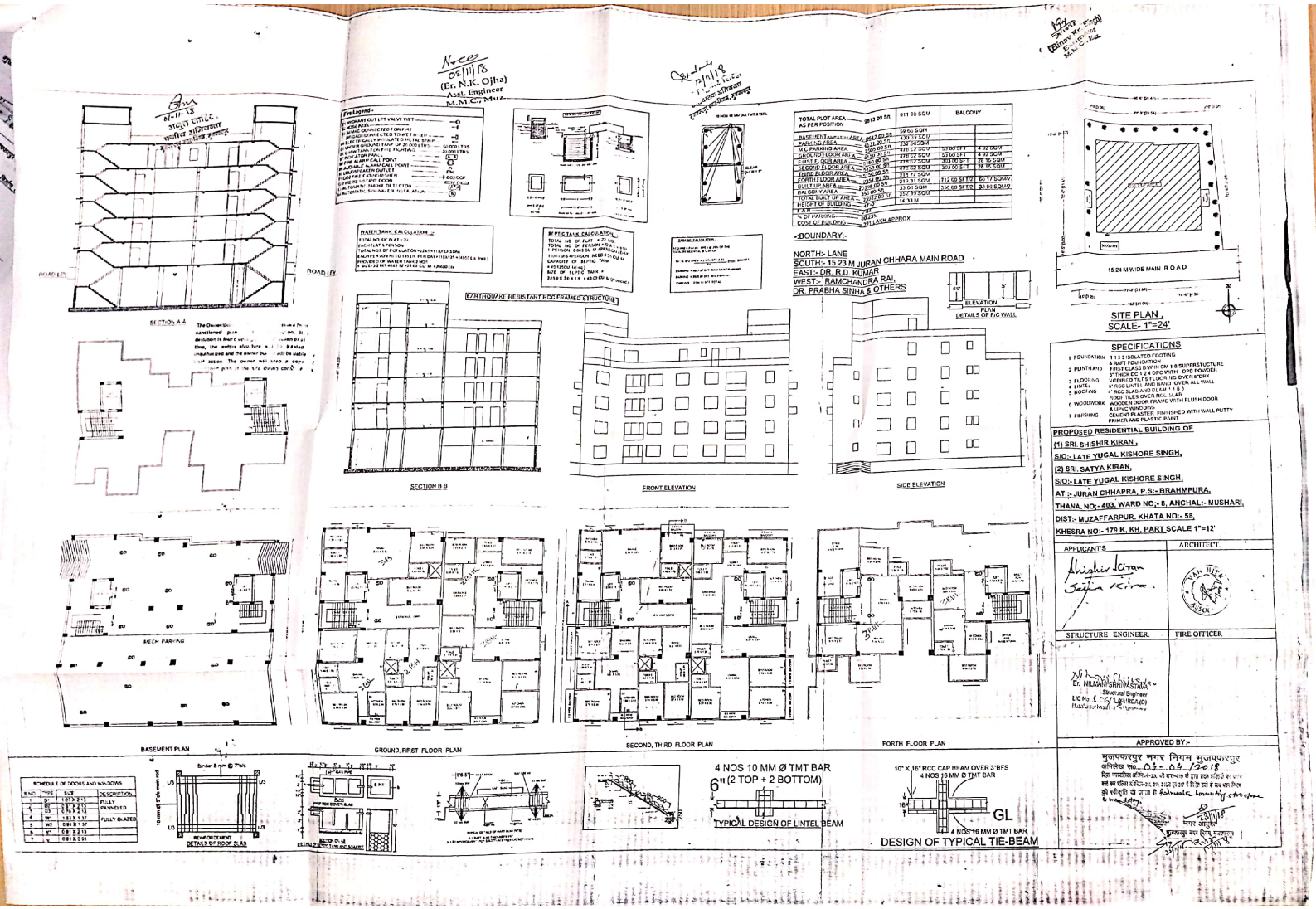

-BOUNDARY-

NORTH:- LANE
SOUTH:- 15.23 M JURAN CHHARA MAIN ROAD
EAST:- DR. R.D. KUMAR
WEST:- RAMCHANDRA RAI, DR. PRABHA SINHA & OTHERS

SPECIFICATIONS

1	FOUNDATION	1:1:3 ISOLATED FOOTING & RAFT FOUNDATION
2	PLINTH AND	FIRST CLASS B'W IN CM 1:6 SUPERSTRUCTURE
3	FLOORING	3" THICK CC 1:2:4 DPC WITH DPC POWDER, VITRIFIED TILES FLOORING OVER 6" DIA
4	LINTEL	9" RCC LINTEL AND BAND GIVEN ALL WALL
5	ROOFING	4" RCC SLAB AND ELM 1:1:5:3 ROOF TILES OVER RCC SLAB
6	WOODWORK	WOODEN DOOR FRAME WITH FLUSH DOOR & UPVC WINDOWS
7	FINISHING	CEMENT PLASTER FINISHED WITH WALL PUTTY AND PLASTIC PAINT

PROPOSED RESIDENTIAL BUILDING OF
(1) SRI. SHISHIR KIRAN ,
S/O:- LATE YUGAL KISHORE SINGH,
(2) SRI. SATYA KIRAN,
S/O:- LATE YUGAL KISHORE SINGH,
AT :- JURAN CHHAPRA, P.S:- BRAHMPURA,
THANA NO:- 403, WARD NO:- 8, ANCHAL:- MUSHARI,
DIST:- MUZAFFARPUR, KHATA NO:- 58,
KHESRA NO:- 179 K, KH, PART SCALE 1"=12'

APPLICANT'S | ARCHITECT.

STRUCTURE ENGINEER. | FIRE OFFICER

Er. NILAMANI SRIVASTAVA
Structural Engineer
LIC No. C-21/BIHAR (G)

APPROVED BY:-

मुजफ्फरपुर नगर निगम मुजफ्फरपुर
अभिलेख पक्ष- 04-04-2018

SCHEDULE OF DOORS AND WINDOWS

S.NO	TYPE	SIZE	DESCRIPTION
1	D1	1.07 X 2.13	FULLY PANNELED
2	D2	0.76 X 2.13	
3	D3	0.76 X 2.13	
4	W1	1.52 X 1.37	FULLY GLAZED
5	W2	0.91 X 1.37	
6	V1	0.91 X 2.13	
7	V	0.91 X 0.91	

Scanned by CamScanner