

To Danapur Ashok Rajpath To Patna

MAIN ENTRY

PROPOSED BUILDING IN PHASE II

CLUB HOUSE (G+3)

LANDSCAPED GARDEN

PROPOSED RESIDENTIAL BUILDING (B+G+14) WING-A

PROPOSED RESIDENTIAL BUILDING (B+G+14) WING-B

open to sky

SITE PLAN SCALE: 1:400

AREA CALCULATION FOR FLATS
 TOTAL PLOT AREA - 4298.52 = 1135.39 + 12,287.34 SQM
 TOTAL PLOT AREA - 2404.12 SQM
 GROUND FLOOR BUILTUP AREA - 243.18 SQM
 1ST, 2ND, 3RD, 4TH & 5TH FLOOR BUILTUP AREA - 2003.2438 = 1120.84 SQM
 3RD, 4TH & 5TH FLOOR BUILTUP AREA - 2003.2432 = 1600.72 SQM
 4TH, 5TH & 12TH FLOOR BUILTUP AREA - 2003.2432 = 1600.72 SQM
 PENTHOUSE (LOWER LEVEL) FLOOR BUILTUP AREA - 1964.72 SQM
 PENTHOUSE (UPPER LEVEL) FLOOR BUILTUP AREA - 1504.72 SQM
 TOTAL BUILTUP AREA - 27538.2 SQM

AREA CALCULATION FOR CLUB HOUSE
 GROUND FLOOR BUILTUP AREA - 19.87 SQM
 1ST FLOOR BUILTUP AREA - 404.13 SQM
 2ND FLOOR BUILTUP AREA - 404.13 SQM
 3RD FLOOR BUILTUP AREA - 19.15 SQM
 TOTAL BUILTUP AREA - 947.28 SQM
 IN PHASE - 1 FLATS AREA + CLUB HOUSE AREA
 IN PHASE - 1 TOTAL BUILTUP AREA = 27538.2 + 947.28 = 28585.48 SQM
 IN PHASE - 2 PROPOSED COMMERCIAL BUILDING

FAR-2.69
 GROUND COVERAGE - 37%

WATER TANK CALCULATION
 TOTAL NO. OF FLATS - 100
 TOTAL NO. OF PERSONS PER FLOORING IN EACH FLAT - 4
 TOTAL NO. OF PERSONS - 400
 WATER REQUIRED PER PERSON PER DAY - 135 LITERS
 TOTAL WATER REQUIRED PER DAY - 54000 LITERS
 WATER REQUIRED PER HOUR - 2250 LITERS
 WATER REQUIRED PER MINUTE - 375 LITERS
 WATER REQUIRED PER SECOND - 6.25 LITERS

SEPTIC TANK CALCULATION
 TOTAL NO. OF FLATS - 100
 TOTAL NO. OF PERSONS PER FLOORING IN EACH FLAT - 4
 TOTAL NO. OF PERSONS - 400
 SEPTIC TANK CAPACITY PER PERSON - 100 LITERS
 TOTAL SEPTIC TANK CAPACITY - 40000 LITERS

FIRE LEGEND
 1 UNDER GROUND WATER SEPTIC TANK
 2 HYDRANT POINT
 3 FIRE PUMP
 4 FIRE ALARM
 5 MANUAL CALL POINT
 6 EMERGENCY LIGHT
 7 P.A. SYSTEM
 8 ILLUMINATED EXIT SIGN
 9 EXIT

PROPOSED RESIDENTIAL BUILDING OF
 1 M/S SARJODAYA GRIH NIBHAN P.LTD THRU
 DEVENORA NARAYAN SINGH I.E.D.
 2 S/RS KEDAR NATH SINGH S/O LATE JAGDIP
 PO. SINGH & OTHERS PLOT
 NO-301, 302, 303, 304, 305, 306, 307, 308, 309, 310, 311, 312, 313, 314, 315, 316, 317, 318, 319, 320, 321, 322, 323, 324, 325, 326, 327, 328, 329, 330, 331, 332, 333, 334, 335, 336, 337, 338, 339, 340, 341, 342, 343, 344, 345, 346, 347, 348, 349, 350, 351, 352, 353, 354, 355, 356, 357, 358, 359, 360, 361, 362, 363, 364, 365, 366, 367, 368, 369, 370, 371, 372, 373, 374, 375, 376, 377, 378, 379, 380, 381, 382, 383, 384, 385, 386, 387, 388, 389, 390, 391, 392, 393, 394, 395, 396, 397, 398, 399, 400, 401, 402, 403, 404, 405, 406, 407, 408, 409, 410, 411, 412, 413, 414, 415, 416, 417, 418, 419, 420, 421, 422, 423, 424, 425, 426, 427, 428, 429, 430, 431, 432, 433, 434, 435, 436, 437, 438, 439, 440, 441, 442, 443, 444, 445, 446, 447, 448, 449, 450, 451, 452, 453, 454, 455, 456, 457, 458, 459, 460, 461, 462, 463, 464, 465, 466, 467, 468, 469, 470, 471, 472, 473, 474, 475, 476, 477, 478, 479, 480, 481, 482, 483, 484, 485, 486, 487, 488, 489, 490, 491, 492, 493, 494, 495, 496, 497, 498, 499, 500, 501, 502, 503, 504, 505, 506, 507, 508, 509, 510, 511, 512, 513, 514, 515, 516, 517, 518, 519, 520, 521, 522, 523, 524, 525, 526, 527, 528, 529, 530, 531, 532, 533, 534, 535, 536, 537, 538, 539, 540, 541, 542, 543, 544, 545, 546, 547, 548, 549, 550, 551, 552, 553, 554, 555, 556, 557, 558, 559, 560, 561, 562, 563, 564, 565, 566, 567, 568, 569, 570, 571, 572, 573, 574, 575, 576, 577, 578, 579, 580, 581, 582, 583, 584, 585, 586, 587, 588, 589, 590, 591, 592, 593, 594, 595, 596, 597, 598, 599, 600, 601, 602, 603, 604, 605, 606, 607, 608, 609, 610, 611, 612, 613, 614, 615, 616, 617, 618, 619, 620, 621, 622, 623, 624, 625, 626, 627, 628, 629, 630, 631, 632, 633, 634, 635, 636, 637, 638, 639, 640, 641, 642, 643, 644, 645, 646, 647, 648, 649, 650, 651, 652, 653, 654, 655, 656, 657, 658, 659, 660, 661, 662, 663, 664, 665, 666, 667, 668, 669, 670, 671, 672, 673, 674, 675, 676, 677, 678, 679, 680, 681, 682, 683, 684, 685, 686, 687, 688, 689, 690, 691, 692, 693, 694, 695, 696, 697, 698, 699, 700, 701, 702, 703, 704, 705, 706, 707, 708, 709, 710, 711, 712, 713, 714, 715, 716, 717, 718, 719, 720, 721, 722, 723, 724, 725, 726, 727, 728, 729, 730, 731, 732, 733, 734, 735, 736, 737, 738, 739, 740, 741, 742, 743, 744, 745, 746, 747, 748, 749, 750, 751, 752, 753, 754, 755, 756, 757, 758, 759, 760, 761, 762, 763, 764, 765, 766, 767, 768, 769, 770, 771, 772, 773, 774, 775, 776, 777, 778, 779, 780, 781, 782, 783, 784, 785, 786, 787, 788, 789, 790, 791, 792, 793, 794, 795, 796, 797, 798, 799, 800, 801, 802, 803, 804, 805, 806, 807, 808, 809, 810, 811, 812, 813, 814, 815, 816, 817, 818, 819, 820, 821, 822, 823, 824, 825, 826, 827, 828, 829, 830, 831, 832, 833, 834, 835, 836, 837, 838, 839, 840, 841, 842, 843, 844, 845, 846, 847, 848, 849, 850, 851, 852, 853, 854, 855, 856, 857, 858, 859, 860, 861, 862, 863, 864, 865, 866, 867, 868, 869, 870, 871, 872, 873, 874, 875, 876, 877, 878, 879, 880, 881, 882, 883, 884, 885, 886, 887, 888, 889, 890, 891, 892, 893, 894, 895, 896, 897, 898, 899, 900, 901, 902, 903, 904, 905, 906, 907, 908, 909, 910, 911, 912, 913, 914, 915, 916, 917, 918, 919, 920, 921, 922, 923, 924, 925, 926, 927, 928, 929, 930, 931, 932, 933, 934, 935, 936, 937, 938, 939, 940, 941, 942, 943, 944, 945, 946, 947, 948, 949, 950, 951, 952, 953, 954, 955, 956, 957, 958, 959, 960, 961, 962, 963, 964, 965, 966, 967, 968, 969, 970, 971, 972, 973, 974, 975, 976, 977, 978, 979, 980, 981, 982, 983, 984, 985, 986, 987, 988, 989, 990, 991, 992, 993, 994, 995, 996, 997, 998, 999, 1000

SCALE: 1:400
 DATE: 01/12
 PROJECT NO: 123456789
 DRAWING NO: 123456789
 SHEET NO: 123456789

NOTES
 1. ALL DIMENSIONS ARE IN METERS UNLESS OTHERWISE SPECIFIED.
 2. THE PROPOSED BUILDING SHALL BE CONSTRUCTED AS PER THE ARCHITECTURAL DRAWINGS.
 3. THE PROPOSED BUILDING SHALL BE CONSTRUCTED AS PER THE STRUCTURAL DRAWINGS.
 4. THE PROPOSED BUILDING SHALL BE CONSTRUCTED AS PER THE ELECTRICAL DRAWINGS.
 5. THE PROPOSED BUILDING SHALL BE CONSTRUCTED AS PER THE MECHANICAL DRAWINGS.
 6. THE PROPOSED BUILDING SHALL BE CONSTRUCTED AS PER THE SANITARY DRAWINGS.
 7. THE PROPOSED BUILDING SHALL BE CONSTRUCTED AS PER THE LANDSCAPING DRAWINGS.
 8. THE PROPOSED BUILDING SHALL BE CONSTRUCTED AS PER THE PAVING DRAWINGS.
 9. THE PROPOSED BUILDING SHALL BE CONSTRUCTED AS PER THE FENCING DRAWINGS.
 10. THE PROPOSED BUILDING SHALL BE CONSTRUCTED AS PER THE UTILITY DRAWINGS.
 11. THE PROPOSED BUILDING SHALL BE CONSTRUCTED AS PER THE OTHER DRAWINGS.
 12. THE PROPOSED BUILDING SHALL BE CONSTRUCTED AS PER THE LOCAL REGULATIONS.
 13. THE PROPOSED BUILDING SHALL BE CONSTRUCTED AS PER THE NATIONAL REGULATIONS.
 14. THE PROPOSED BUILDING SHALL BE CONSTRUCTED AS PER THE INTERNATIONAL REGULATIONS.
 15. THE PROPOSED BUILDING SHALL BE CONSTRUCTED AS PER THE BEST PRACTICES.
 16. THE PROPOSED BUILDING SHALL BE CONSTRUCTED AS PER THE LATEST TECHNOLOGY.
 17. THE PROPOSED BUILDING SHALL BE CONSTRUCTED AS PER THE SUSTAINABLE DEVELOPMENT.
 18. THE PROPOSED BUILDING SHALL BE CONSTRUCTED AS PER THE GREEN BUILDING.
 19. THE PROPOSED BUILDING SHALL BE CONSTRUCTED AS PER THE SMART BUILDING.
 20. THE PROPOSED BUILDING SHALL BE CONSTRUCTED AS PER THE FUTURE READY BUILDING.

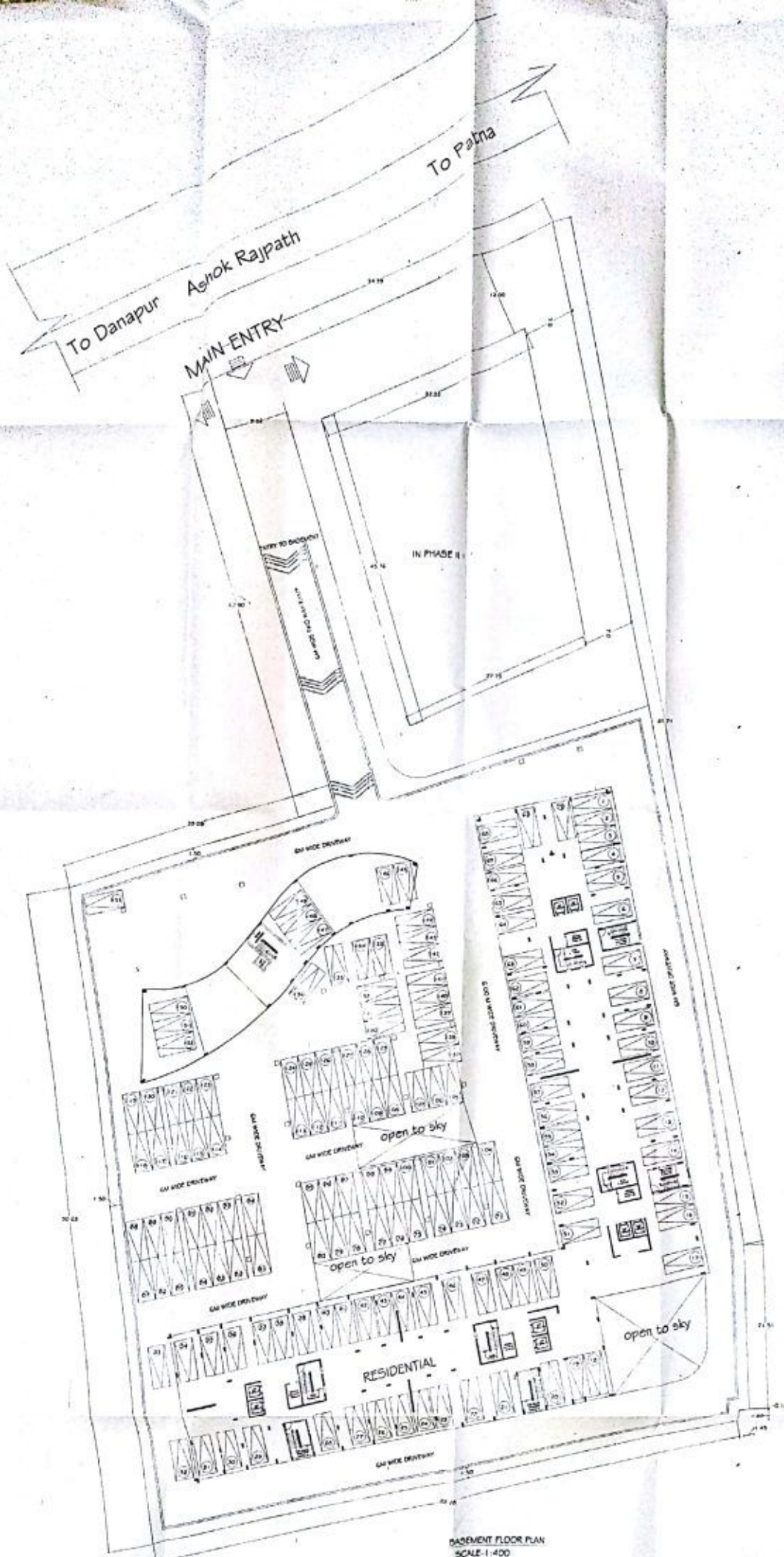

BASEMENT FLOOR PLAN
SCALE: 1:400

PROPOSED RESIDENTIAL BUILDING OF
 1 M/S SARVODAYA GRIH NIRMAN P.LTD. THRU
 DEVENDRA NARAYAN SINGH M.D.
 2 SRI KEDAR NATH SINGH S/O LATE JAGDAM
 PD. SINGH & OTHERS PLOT
 No-301,302,305,306,308,309,783,784,788,789,
 770,771,772&773 THNA NO-17, MALZA -
 SIKANDAR PUR, DISTRICT - PATNA

SCALE: 1:100
 NORTH
 DATE: 22/12
 25/12/20
 S. K. SINGH
 ARCHT
 LIC. NO. 18/200
 2017

[Small, illegible text block, likely a disclaimer or legal notice]

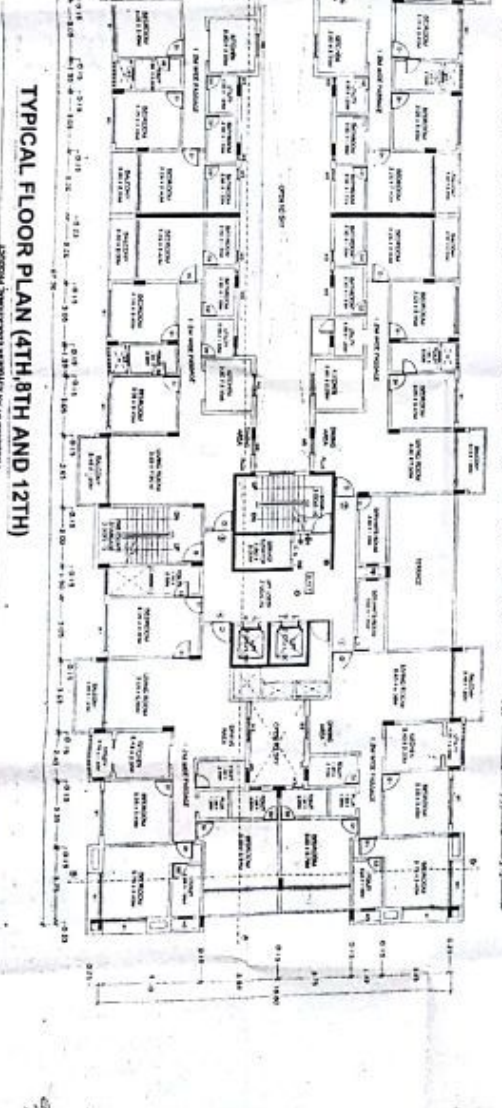

TYPICAL FLOOR PLAN (4TH, 8TH AND 12TH)

DATE: 15/03/24

SCALE: 1/8" = 1'-0"

NO. OF SHEETS: 09/12

PROJECT: PROPOSED RESIDENTIAL BUILDING OF 1 MS SARMONYA GRIH NIRMAY P LTD THRU DEBENDRA NARAYAN SINGH IAS 2 BIR KESHU NATH SINGH SOLI LATE JAGDAM P.D. SINGH & OTHERS SLOT No-301, 302, 303, 304, 305, 306, 307, 308, 309, 310, 311, 312, 313, 314, 315, 316, 317, 318, 319, 320, 321, 322, 323, 324, 325, 326, 327, 328, 329, 330, 331, 332, 333, 334, 335, 336, 337, 338, 339, 340, 341, 342, 343, 344, 345, 346, 347, 348, 349, 350, 351, 352, 353, 354, 355, 356, 357, 358, 359, 360, 361, 362, 363, 364, 365, 366, 367, 368, 369, 370, 371, 372, 373, 374, 375, 376, 377, 378, 379, 380, 381, 382, 383, 384, 385, 386, 387, 388, 389, 390, 391, 392, 393, 394, 395, 396, 397, 398, 399, 400, 401, 402, 403, 404, 405, 406, 407, 408, 409, 410, 411, 412, 413, 414, 415, 416, 417, 418, 419, 420, 421, 422, 423, 424, 425, 426, 427, 428, 429, 430, 431, 432, 433, 434, 435, 436, 437, 438, 439, 440, 441, 442, 443, 444, 445, 446, 447, 448, 449, 450, 451, 452, 453, 454, 455, 456, 457, 458, 459, 460, 461, 462, 463, 464, 465, 466, 467, 468, 469, 470, 471, 472, 473, 474, 475, 476, 477, 478, 479, 480, 481, 482, 483, 484, 485, 486, 487, 488, 489, 490, 491, 492, 493, 494, 495, 496, 497, 498, 499, 500, 501, 502, 503, 504, 505, 506, 507, 508, 509, 510, 511, 512, 513, 514, 515, 516, 517, 518, 519, 520, 521, 522, 523, 524, 525, 526, 527, 528, 529, 530, 531, 532, 533, 534, 535, 536, 537, 538, 539, 540, 541, 542, 543, 544, 545, 546, 547, 548, 549, 550, 551, 552, 553, 554, 555, 556, 557, 558, 559, 560, 561, 562, 563, 564, 565, 566, 567, 568, 569, 570, 571, 572, 573, 574, 575, 576, 577, 578, 579, 580, 581, 582, 583, 584, 585, 586, 587, 588, 589, 590, 591, 592, 593, 594, 595, 596, 597, 598, 599, 600, 601, 602, 603, 604, 605, 606, 607, 608, 609, 610, 611, 612, 613, 614, 615, 616, 617, 618, 619, 620, 621, 622, 623, 624, 625, 626, 627, 628, 629, 630, 631, 632, 633, 634, 635, 636, 637, 638, 639, 640, 641, 642, 643, 644, 645, 646, 647, 648, 649, 650, 651, 652, 653, 654, 655, 656, 657, 658, 659, 660, 661, 662, 663, 664, 665, 666, 667, 668, 669, 670, 671, 672, 673, 674, 675, 676, 677, 678, 679, 680, 681, 682, 683, 684, 685, 686, 687, 688, 689, 690, 691, 692, 693, 694, 695, 696, 697, 698, 699, 700, 701, 702, 703, 704, 705, 706, 707, 708, 709, 710, 711, 712, 713, 714, 715, 716, 717, 718, 719, 720, 721, 722, 723, 724, 725, 726, 727, 728, 729, 730, 731, 732, 733, 734, 735, 736, 737, 738, 739, 740, 741, 742, 743, 744, 745, 746, 747, 748, 749, 750, 751, 752, 753, 754, 755, 756, 757, 758, 759, 760, 761, 762, 763, 764, 765, 766, 767, 768, 769, 770, 771, 772, 773, 774, 775, 776, 777, 778, 779, 780, 781, 782, 783, 784, 785, 786, 787, 788, 789, 790, 791, 792, 793, 794, 795, 796, 797, 798, 799, 800, 801, 802, 803, 804, 805, 806, 807, 808, 809, 810, 811, 812, 813, 814, 815, 816, 817, 818, 819, 820, 821, 822, 823, 824, 825, 826, 827, 828, 829, 830, 831, 832, 833, 834, 835, 836, 837, 838, 839, 840, 841, 842, 843, 844, 845, 846, 847, 848, 849, 850, 851, 852, 853, 854, 855, 856, 857, 858, 859, 860, 861, 862, 863, 864, 865, 866, 867, 868, 869, 870, 871, 872, 873, 874, 875, 876, 877, 878, 879, 880, 881, 882, 883, 884, 885, 886, 887, 888, 889, 890, 891, 892, 893, 894, 895, 896, 897, 898, 899, 900, 901, 902, 903, 904, 905, 906, 907, 908, 909, 910, 911, 912, 913, 914, 915, 916, 917, 918, 919, 920, 921, 922, 923, 924, 925, 926, 927, 928, 929, 930, 931, 932, 933, 934, 935, 936, 937, 938, 939, 940, 941, 942, 943, 944, 945, 946, 947, 948, 949, 950, 951, 952, 953, 954, 955, 956, 957, 958, 959, 960, 961, 962, 963, 964, 965, 966, 967, 968, 969, 970, 971, 972, 973, 974, 975, 976, 977, 978, 979, 980, 981, 982, 983, 984, 985, 986, 987, 988, 989, 990, 991, 992, 993, 994, 995, 996, 997, 998, 999, 1000.

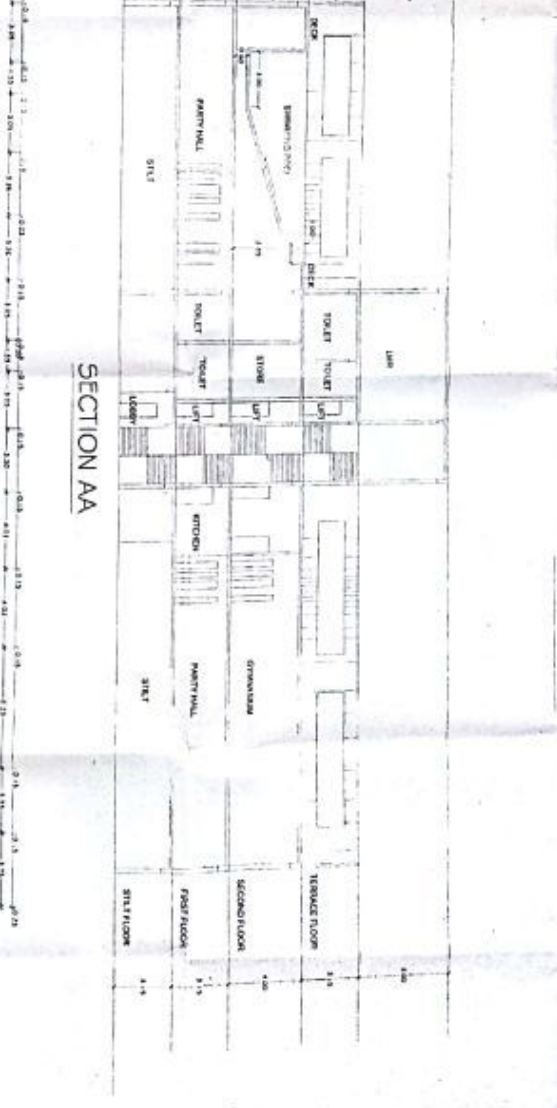

SCHEDULE OF DOORS AND WINDOWS

NO.	DESCRIPTION	QTY	UNIT	REMARKS
1	WOODEN DOOR	100	SQ. FT.	
2	ALUMINIUM WINDOW	200	SQ. FT.	
3	GLASS WINDOW	50	SQ. FT.	
4	STEEL DOOR	5	SQ. FT.	
5	STEEL WINDOW	10	SQ. FT.	
6	WOODEN WINDOW	150	SQ. FT.	
7	ALUMINIUM DOOR	20	SQ. FT.	
8	GLASS DOOR	5	SQ. FT.	
9	STEEL DOOR	10	SQ. FT.	
10	STEEL WINDOW	20	SQ. FT.	
11	WOODEN WINDOW	100	SQ. FT.	
12	ALUMINIUM DOOR	15	SQ. FT.	
13	GLASS DOOR	5	SQ. FT.	
14	STEEL DOOR	10	SQ. FT.	
15	STEEL WINDOW	20	SQ. FT.	
16	WOODEN WINDOW	100	SQ. FT.	
17	ALUMINIUM DOOR	15	SQ. FT.	
18	GLASS DOOR	5	SQ. FT.	
19	STEEL DOOR	10	SQ. FT.	
20	STEEL WINDOW	20	SQ. FT.	
21	WOODEN WINDOW	100	SQ. FT.	
22	ALUMINIUM DOOR	15	SQ. FT.	
23	GLASS DOOR	5	SQ. FT.	
24	STEEL DOOR	10	SQ. FT.	
25	STEEL WINDOW	20	SQ. FT.	
26	WOODEN WINDOW	100	SQ. FT.	
27	ALUMINIUM DOOR	15	SQ. FT.	
28	GLASS DOOR	5	SQ. FT.	
29	STEEL DOOR	10	SQ. FT.	
30	STEEL WINDOW	20	SQ. FT.	
31	WOODEN WINDOW	100	SQ. FT.	
32	ALUMINIUM DOOR	15	SQ. FT.	
33	GLASS DOOR	5	SQ. FT.	
34	STEEL DOOR	10	SQ. FT.	
35	STEEL WINDOW	20	SQ. FT.	
36	WOODEN WINDOW	100	SQ. FT.	
37	ALUMINIUM DOOR	15	SQ. FT.	
38	GLASS DOOR	5	SQ. FT.	
39	STEEL DOOR	10	SQ. FT.	
40	STEEL WINDOW	20	SQ. FT.	
41	WOODEN WINDOW	100	SQ. FT.	
42	ALUMINIUM DOOR	15	SQ. FT.	
43	GLASS DOOR	5	SQ. FT.	
44	STEEL DOOR	10	SQ. FT.	
45	STEEL WINDOW	20	SQ. FT.	
46	WOODEN WINDOW	100	SQ. FT.	
47	ALUMINIUM DOOR	15	SQ. FT.	
48	GLASS DOOR	5	SQ. FT.	
49	STEEL DOOR	10	SQ. FT.	
50	STEEL WINDOW	20	SQ. FT.	
51	WOODEN WINDOW	100	SQ. FT.	
52	ALUMINIUM DOOR	15	SQ. FT.	
53	GLASS DOOR	5	SQ. FT.	
54	STEEL DOOR	10	SQ. FT.	
55	STEEL WINDOW	20	SQ. FT.	
56	WOODEN WINDOW	100	SQ. FT.	
57	ALUMINIUM DOOR	15	SQ. FT.	
58	GLASS DOOR	5	SQ. FT.	
59	STEEL DOOR	10	SQ. FT.	
60	STEEL WINDOW	20	SQ. FT.	
61	WOODEN WINDOW	100	SQ. FT.	
62	ALUMINIUM DOOR	15	SQ. FT.	
63	GLASS DOOR	5	SQ. FT.	
64	STEEL DOOR	10	SQ. FT.	
65	STEEL WINDOW	20	SQ. FT.	
66	WOODEN WINDOW	100	SQ. FT.	
67	ALUMINIUM DOOR	15	SQ. FT.	
68	GLASS DOOR	5	SQ. FT.	
69	STEEL DOOR	10	SQ. FT.	
70	STEEL WINDOW	20	SQ. FT.	
71	WOODEN WINDOW	100	SQ. FT.	
72	ALUMINIUM DOOR	15	SQ. FT.	
73	GLASS DOOR	5	SQ. FT.	
74	STEEL DOOR	10	SQ. FT.	
75	STEEL WINDOW	20	SQ. FT.	
76	WOODEN WINDOW	100	SQ. FT.	
77	ALUMINIUM DOOR	15	SQ. FT.	
78	GLASS DOOR	5	SQ. FT.	
79	STEEL DOOR	10	SQ. FT.	
80	STEEL WINDOW	20	SQ. FT.	
81	WOODEN WINDOW	100	SQ. FT.	
82	ALUMINIUM DOOR	15	SQ. FT.	
83	GLASS DOOR	5	SQ. FT.	
84	STEEL DOOR	10	SQ. FT.	
85	STEEL WINDOW	20	SQ. FT.	
86	WOODEN WINDOW	100	SQ. FT.	
87	ALUMINIUM DOOR	15	SQ. FT.	
88	GLASS DOOR	5	SQ. FT.	
89	STEEL DOOR	10	SQ. FT.	
90	STEEL WINDOW	20	SQ. FT.	
91	WOODEN WINDOW	100	SQ. FT.	
92	ALUMINIUM DOOR	15	SQ. FT.	
93	GLASS DOOR	5	SQ. FT.	
94	STEEL DOOR	10	SQ. FT.	
95	STEEL WINDOW	20	SQ. FT.	
96	WOODEN WINDOW	100	SQ. FT.	
97	ALUMINIUM DOOR	15	SQ. FT.	
98	GLASS DOOR	5	SQ. FT.	
99	STEEL DOOR	10	SQ. FT.	
100	STEEL WINDOW	20	SQ. FT.	

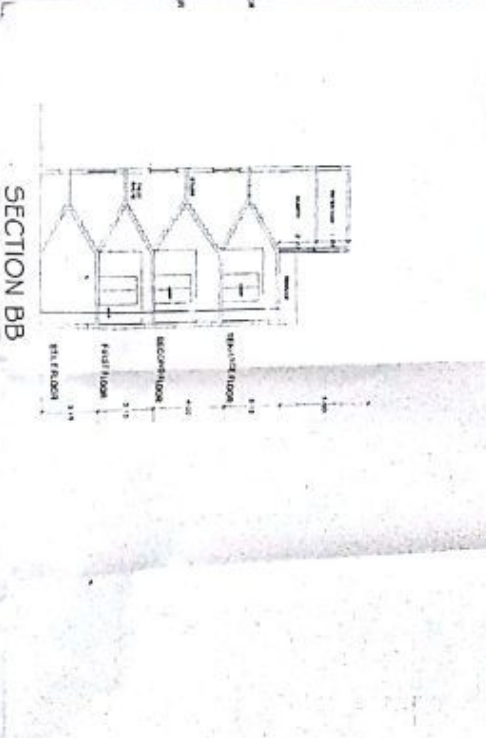
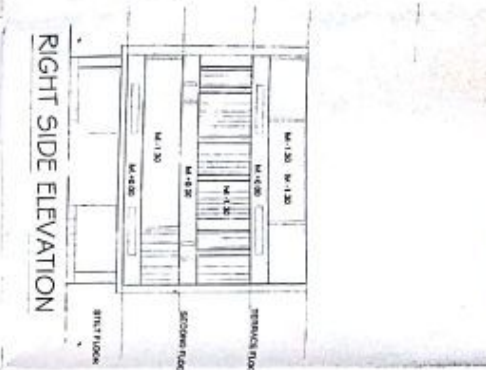

SECTION BB

DATE: 15/03/24

SCALE: 1/8" = 1'-0"

NO. OF SHEETS: 09/12

PROJECT: PROPOSED RESIDENTIAL BUILDING OF 1 MS SARMONYA GRIH NIRMAY P LTD THRU DEBENDRA NARAYAN SINGH IAS 2 BIR KESHU NATH SINGH SOLI LATE JAGDAM P.D. SINGH & OTHERS SLOT No-301, 302, 303, 304, 305, 306, 307, 308, 309, 310, 311, 312, 313, 314, 315, 316, 317, 318, 319, 320, 321, 322, 323, 324, 325, 326, 327, 328, 329, 330, 331, 332, 333, 334, 335, 336, 337, 338, 339, 340, 341, 342, 343, 344, 345, 346, 347, 348, 349, 350, 351, 352, 353, 354, 355, 356, 357, 358, 359, 360, 361, 362, 363, 364, 365, 366, 367, 368, 369, 370, 371, 372, 373, 374, 375, 376, 377, 378, 379, 380, 381, 382, 383, 384, 385, 386, 387, 388, 389, 390, 391, 392, 393, 394, 395, 396, 397, 398, 399, 400, 401, 402, 403, 404, 405, 406, 407, 408, 409, 410, 411, 412, 413, 414, 415, 416, 417, 418, 419, 420, 421, 422, 423, 424, 425, 426, 427, 428, 429, 430, 431, 432, 433, 434, 435, 436, 437, 438, 439, 440, 441, 442, 443, 444, 445, 446, 447, 448, 449, 450, 451, 452, 453, 454, 455, 456, 457, 458, 459, 460, 461, 462, 463, 464, 465, 466, 467, 468, 469, 470, 471, 472, 473, 474, 475, 476, 477, 478, 479, 480, 481, 482, 483, 484, 485, 486, 487, 488, 489, 490, 491, 492, 493, 494, 495, 496, 497, 498, 499, 500.

PENTHOUSE (LOWER LEVEL)

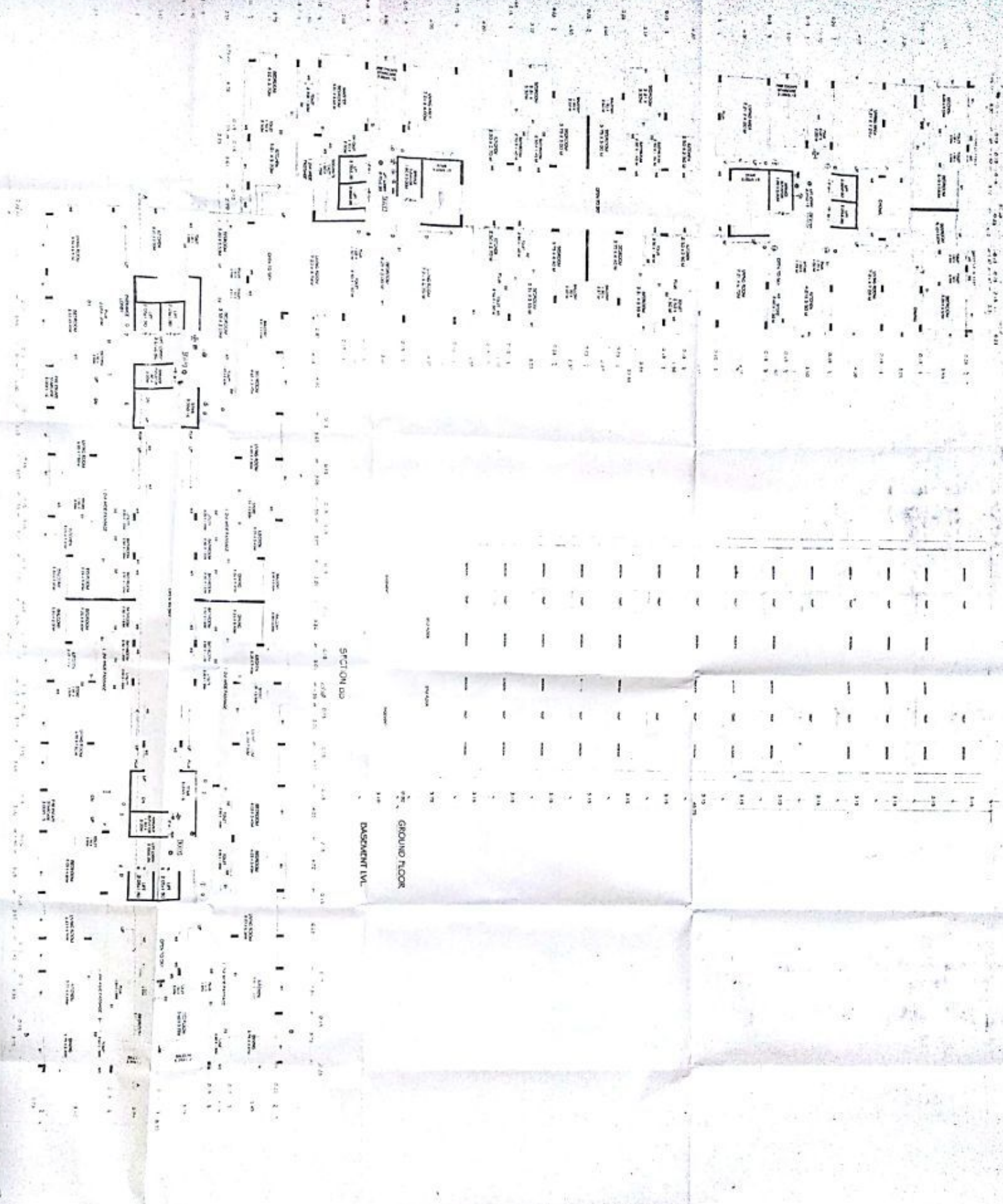

SECTION D-D
GROUND FLOOR
DISCOUNT LVL.

SCHEDULE OF DOORS & WINDOWS

NO.	TYPE	QTY	REMARKS
1	WOODEN DOOR	10	10
2	WOODEN WINDOW	10	10
3	ALUMINIUM WINDOW	10	10
4	ALUMINIUM DOOR	10	10
5	ALUMINIUM WINDOW	10	10
6	ALUMINIUM DOOR	10	10
7	ALUMINIUM WINDOW	10	10
8	ALUMINIUM DOOR	10	10
9	ALUMINIUM WINDOW	10	10
10	ALUMINIUM DOOR	10	10
11	ALUMINIUM WINDOW	10	10
12	ALUMINIUM DOOR	10	10
13	ALUMINIUM WINDOW	10	10
14	ALUMINIUM DOOR	10	10
15	ALUMINIUM WINDOW	10	10
16	ALUMINIUM DOOR	10	10
17	ALUMINIUM WINDOW	10	10
18	ALUMINIUM DOOR	10	10
19	ALUMINIUM WINDOW	10	10
20	ALUMINIUM DOOR	10	10

PROPOSED RESIDENTIAL BUILDING OF
1 MAS SARIPODIYA ORRI NIRMAL P. TO THIRU
DEVENDRA NARAYAN SINGH I/O D
2 SRI MEDAN NATH SINGH S/O LATE JAGJAM
P.D. SINGH & OTHERS PLOT
No.301 302 303 304 305 306 307 308 309 310 311 312 313 314 315 316 317 318 319 320 321 322 323 324 325 326 327 328 329 330 331 332 333 334 335 336 337 338 339 340 341 342 343 344 345 346 347 348 349 350 351 352 353 354 355 356 357 358 359 360 361 362 363 364 365 366 367 368 369 370 371 372 373 374 375 376 377 378 379 380 381 382 383 384 385 386 387 388 389 390 391 392 393 394 395 396 397 398 399 400 401 402 403 404 405 406 407 408 409 410 411 412 413 414 415 416 417 418 419 420 421 422 423 424 425 426 427 428 429 430 431 432 433 434 435 436 437 438 439 440 441 442 443 444 445 446 447 448 449 450 451 452 453 454 455 456 457 458 459 460 461 462 463 464 465 466 467 468 469 470 471 472 473 474 475 476 477 478 479 480 481 482 483 484 485 486 487 488 489 490 491 492 493 494 495 496 497 498 499 500 501 502 503 504 505 506 507 508 509 510 511 512 513 514 515 516 517 518 519 520 521 522 523 524 525 526 527 528 529 530 531 532 533 534 535 536 537 538 539 540 541 542 543 544 545 546 547 548 549 550 551 552 553 554 555 556 557 558 559 560 561 562 563 564 565 566 567 568 569 570 571 572 573 574 575 576 577 578 579 580 581 582 583 584 585 586 587 588 589 590 591 592 593 594 595 596 597 598 599 600 601 602 603 604 605 606 607 608 609 610 611 612 613 614 615 616 617 618 619 620 621 622 623 624 625 626 627 628 629 630 631 632 633 634 635 636 637 638 639 640 641 642 643 644 645 646 647 648 649 650 651 652 653 654 655 656 657 658 659 660 661 662 663 664 665 666 667 668 669 670 671 672 673 674 675 676 677 678 679 680 681 682 683 684 685 686 687 688 689 690 691 692 693 694 695 696 697 698 699 700 701 702 703 704 705 706 707 708 709 710 711 712 713 714 715 716 717 718 719 720 721 722 723 724 725 726 727 728 729 730 731 732 733 734 735 736 737 738 739 740 741 742 743 744 745 746 747 748 749 750 751 752 753 754 755 756 757 758 759 760 761 762 763 764 765 766 767 768 769 770 771 772 773 774 775 776 777 778 779 780 781 782 783 784 785 786 787 788 789 790 791 792 793 794 795 796 797 798 799 800 801 802 803 804 805 806 807 808 809 810 811 812 813 814 815 816 817 818 819 820 821 822 823 824 825 826 827 828 829 830 831 832 833 834 835 836 837 838 839 840 841 842 843 844 845 846 847 848 849 850 851 852 853 854 855 856 857 858 859 860 861 862 863 864 865 866 867 868 869 870 871 872 873 874 875 876 877 878 879 880 881 882 883 884 885 886 887 888 889 890 891 892 893 894 895 896 897 898 899 900 901 902 903 904 905 906 907 908 909 910 911 912 913 914 915 916 917 918 919 920 921 922 923 924 925 926 927 928 929 930 931 932 933 934 935 936 937 938 939 940 941 942 943 944 945 946 947 948 949 950 951 952 953 954 955 956 957 958 959 960 961 962 963 964 965 966 967 968 969 970 971 972 973 974 975 976 977 978 979 980 981 982 983 984 985 986 987 988 989 990 991 992 993 994 995 996 997 998 999 1000

Scale: 1:100
Date: 07/12
Prepared by: [Signature]
Checked by: [Signature]
Approved by: [Signature]

NOT TO BE USED FOR ANY OTHER PURPOSE WITHOUT THE WRITTEN PERMISSION OF THE ARCHITECT.

PENTHOUSE (UPPER LEVEL)

DATE: 10/10/2011 10:10:10 AM

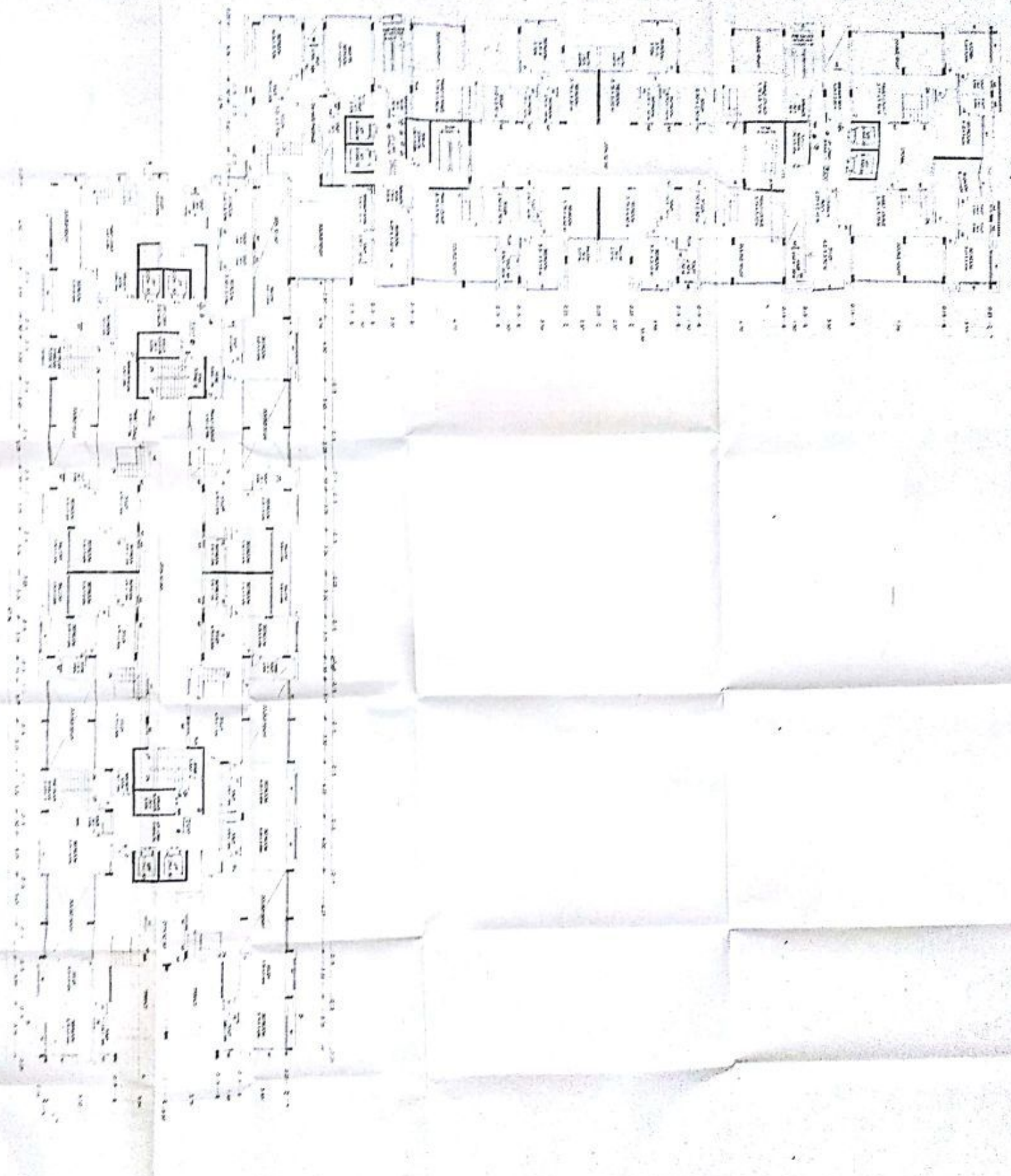

SCHEDULE OF DOORS AND WINDOWS

NO.	DESCRIPTION	QTY	UNIT	REMARKS
1	WOODEN DOOR WITH GLASS PANEL	10	EA	
2	WOODEN DOOR	5	EA	
3	ALUMINIUM WINDOW WITH GLASS	20	EA	
4	ALUMINIUM WINDOW	10	EA	
5	ALUMINIUM WINDOW WITH GLASS	15	EA	
6	ALUMINIUM WINDOW	8	EA	
7	ALUMINIUM WINDOW WITH GLASS	12	EA	
8	ALUMINIUM WINDOW	6	EA	
9	ALUMINIUM WINDOW WITH GLASS	18	EA	
10	ALUMINIUM WINDOW	9	EA	
11	ALUMINIUM WINDOW WITH GLASS	14	EA	
12	ALUMINIUM WINDOW	7	EA	
13	ALUMINIUM WINDOW WITH GLASS	16	EA	
14	ALUMINIUM WINDOW	4	EA	
15	ALUMINIUM WINDOW WITH GLASS	11	EA	
16	ALUMINIUM WINDOW	3	EA	
17	ALUMINIUM WINDOW WITH GLASS	13	EA	
18	ALUMINIUM WINDOW	5	EA	
19	ALUMINIUM WINDOW WITH GLASS	17	EA	
20	ALUMINIUM WINDOW	2	EA	

PROPOSED RESIDENTIAL BUILDING OF
 1105 BARROGAN A CORP. AVENUE P. LERDOYAN
 BARANGAY MARITIMA SOUTH - LIGAYA
 DISTRICT OF SORSOGON PROVINCE
 SORSOGON CITY
 PROJECT NO. 1105 BARROGAN A CORP. AVENUE P. LERDOYAN
 BARANGAY MARITIMA SOUTH - LIGAYA
 DISTRICT OF SORSOGON PROVINCE
 SORSOGON CITY

DATE: 10/10/2011 10:10:10 AM
 DRAWN BY: [Name]
 CHECKED BY: [Name]
 APPROVED BY: [Name]

TERRACE FLOOR PLAN

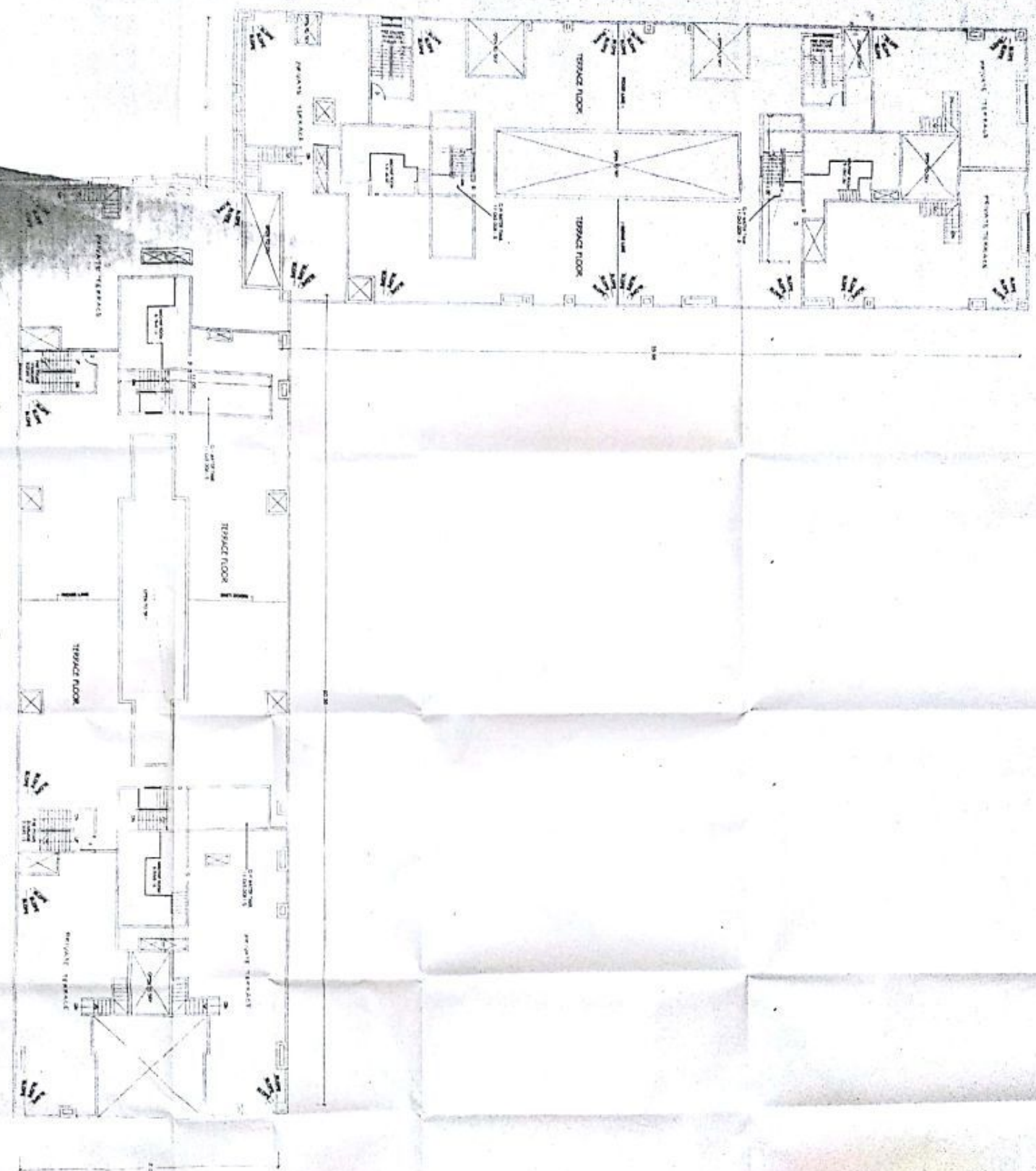

SCHEDULE OF DOORS & WINDOWS

NO.	TYPE	NO.	TYPE	NO.	TYPE	NO.	TYPE	NO.	TYPE
1	...	2	...	3	...	4	...	5	...
6	...	7	...	8	...	9	...	10	...
11	...	12	...	13	...	14	...	15	...
16	...	17	...	18	...	19	...	20	...
21	...	22	...	23	...	24	...	25	...
26	...	27	...	28	...	29	...	30	...
31	...	32	...	33	...	34	...	35	...
36	...	37	...	38	...	39	...	40	...
41	...	42	...	43	...	44	...	45	...
46	...	47	...	48	...	49	...	50	...
51	...	52	...	53	...	54	...	55	...
56	...	57	...	58	...	59	...	60	...
61	...	62	...	63	...	64	...	65	...
66	...	67	...	68	...	69	...	70	...
71	...	72	...	73	...	74	...	75	...
76	...	77	...	78	...	79	...	80	...
81	...	82	...	83	...	84	...	85	...
86	...	87	...	88	...	89	...	90	...
91	...	92	...	93	...	94	...	95	...
96	...	97	...	98	...	99	...	100	...

PROPOSED RESIDENTIAL BUILDING OF
 1 MS SARADANA GEM NEPAUN P/LTD TRUSU
 DEWENDIA WILAYAH SINGA M.D
 259 KEDAR KATI SINGH SO LAIE JAGOM
 PO SINGH & OTHERS PLOT
 NO.301,302,305,306,308,309,310,314,316,318,
 320,321,322,323,324,325,326,327,328,329,
 330,331,332,333,334,335,336,337,338,339,
 340,341,342,343,344,345,346,347,348,349,
 350,351,352,353,354,355,356,357,358,359,
 360,361,362,363,364,365,366,367,368,369,
 370,371,372,373,374,375,376,377,378,379,
 380,381,382,383,384,385,386,387,388,389,
 390,391,392,393,394,395,396,397,398,399,
 400,401,402,403,404,405,406,407,408,409,
 410,411,412,413,414,415,416,417,418,419,
 420,421,422,423,424,425,426,427,428,429,
 430,431,432,433,434,435,436,437,438,439,
 440,441,442,443,444,445,446,447,448,449,
 450,451,452,453,454,455,456,457,458,459,
 460,461,462,463,464,465,466,467,468,469,
 470,471,472,473,474,475,476,477,478,479,
 480,481,482,483,484,485,486,487,488,489,
 490,491,492,493,494,495,496,497,498,499,
 500,501,502,503,504,505,506,507,508,509,
 510,511,512,513,514,515,516,517,518,519,
 520,521,522,523,524,525,526,527,528,529,
 530,531,532,533,534,535,536,537,538,539,
 540,541,542,543,544,545,546,547,548,549,
 550,551,552,553,554,555,556,557,558,559,
 560,561,562,563,564,565,566,567,568,569,
 570,571,572,573,574,575,576,577,578,579,
 580,581,582,583,584,585,586,587,588,589,
 590,591,592,593,594,595,596,597,598,599,
 600,601,602,603,604,605,606,607,608,609,
 610,611,612,613,614,615,616,617,618,619,
 620,621,622,623,624,625,626,627,628,629,
 630,631,632,633,634,635,636,637,638,639,
 640,641,642,643,644,645,646,647,648,649,
 650,651,652,653,654,655,656,657,658,659,
 660,661,662,663,664,665,666,667,668,669,
 670,671,672,673,674,675,676,677,678,679,
 680,681,682,683,684,685,686,687,688,689,
 690,691,692,693,694,695,696,697,698,699,
 700,701,702,703,704,705,706,707,708,709,
 710,711,712,713,714,715,716,717,718,719,
 720,721,722,723,724,725,726,727,728,729,
 730,731,732,733,734,735,736,737,738,739,
 740,741,742,743,744,745,746,747,748,749,
 750,751,752,753,754,755,756,757,758,759,
 760,761,762,763,764,765,766,767,768,769,
 770,771,772,773,774,775,776,777,778,779,
 780,781,782,783,784,785,786,787,788,789,
 790,791,792,793,794,795,796,797,798,799,
 800,801,802,803,804,805,806,807,808,809,
 810,811,812,813,814,815,816,817,818,819,
 820,821,822,823,824,825,826,827,828,829,
 830,831,832,833,834,835,836,837,838,839,
 840,841,842,843,844,845,846,847,848,849,
 850,851,852,853,854,855,856,857,858,859,
 860,861,862,863,864,865,866,867,868,869,
 870,871,872,873,874,875,876,877,878,879,
 880,881,882,883,884,885,886,887,888,889,
 890,891,892,893,894,895,896,897,898,899,
 900,901,902,903,904,905,906,907,908,909,
 910,911,912,913,914,915,916,917,918,919,
 920,921,922,923,924,925,926,927,928,929,
 930,931,932,933,934,935,936,937,938,939,
 940,941,942,943,944,945,946,947,948,949,
 950,951,952,953,954,955,956,957,958,959,
 960,961,962,963,964,965,966,967,968,969,
 970,971,972,973,974,975,976,977,978,979,
 980,981,982,983,984,985,986,987,988,989,
 990,991,992,993,994,995,996,997,998,999,
 1000,1001,1002,1003,1004,1005,1006,1007,1008,1009,
 1010,1011,1012,1013,1014,1015,1016,1017,1018,1019,
 1020,1021,1022,1023,1024,1025,1026,1027,1028,1029,
 1030,1031,1032,1033,1034,1035,1036,1037,1038,1039,
 1040,1041,1042,1043,1044,1045,1046,1047,1048,1049,
 1050,1051,1052,1053,1054,1055,1056,1057,1058,1059,
 1060,1061,1062,1063,1064,1065,1066,1067,1068,1069,
 1070,1071,1072,1073,1074,1075,1076,1077,1078,1079,
 1080,1081,1082,1083,1084,1085,1086,1087,1088,1089,
 1090,1091,1092,1093,1094,1095,1096,1097,1098,1099,
 1100,1101,1102,1103,1104,1105,1106,1107,1108,1109,
 1110,1111,1112,1113,1114,1115,1116,1117,1118,1119,
 1120,1121,1122,1123,1124,1125,1126,1127,1128,1129,
 1130,1131,1132,1133,1134,1135,1136,1137,1138,1139,
 1140,1141,1142,1143,1144,1145,1146,1147,1148,1149,
 1150,1151,1152,1153,1154,1155,1156,1157,1158,1159,
 1160,1161,1162,1163,1164,1165,1166,1167,1168,1169,
 1170,1171,1172,1173,1174,1175,1176,1177,1178,1179,
 1180,1181,1182,1183,1184,1185,1186,1187,1188,1189,
 1190,1191,1192,1193,1194,1195,1196,1197,1198,1199,
 1200,1201,1202,1203,1204,1205,1206,1207,1208,1209,
 1210,1211,1212,1213,1214,1215,1216,1217,1218,1219,
 1220,1221,1222,1223,1224,1225,1226,1227,1228,1229,
 1230,1231,1232,1233,1234,1235,1236,1237,1238,1239,
 1240,1241,1242,1243,1244,1245,1246,1247,1248,1249,
 1250,1251,1252,1253,1254,1255,1256,1257,1258,1259,
 1260,1261,1262,1263,1264,1265,1266,1267,1268,1269,
 1270,1271,1272,1273,1274,1275,1276,1277,1278,1279,
 1280,1281,1282,1283,1284,1285,1286,1287,1288,1289,
 1290,1291,1292,1293,1294,1295,1296,1297,1298,1299,
 1300,1301,1302,1303,1304,1305,1306,1307,1308,1309,
 1310,1311,1312,1313,1314,1315,1316,1317,1318,1319,
 1320,1321,1322,1323,1324,1325,1326,1327,1328,1329,
 1330,1331,1332,1333,1334,1335,1336,1337,1338,1339,
 1340,1341,1342,1343,1344,1345,1346,1347,1348,1349,
 1350,1351,1352,1353,1354,1355,1356,1357,1358,1359,
 1360,1361,1362,1363,1364,1365,1366,1367,1368,1369,
 1370,1371,1372,1373,1374,1375,1376,1377,1378,1379,
 1380,1381,1382,1383,1384,1385,1386,1387,1388,1389,
 1390,1391,1392,1393,1394,1395,1396,1397,1398,1399,
 1400,1401,1402,1403,1404,1405,1406,1407,1408,1409,
 1410,1411,1412,1413,1414,1415,1416,1417,1418,1419,
 1420,1421,1422,1423,1424,1425,1426,1427,1428,1429,
 1430,1431,1432,1433,1434,1435,1436,1437,1438,1439,
 1440,1441,1442,1443,1444,1445,1446,1447,1448,1449,
 1450,1451,1452,1453,1454,1455,1456,1457,1458,1459,
 1460,1461,1462,1463,1464,1465,1466,1467,1468,1469,
 1470,1471,1472,1473,1474,1475,1476,1477,1478,1479,
 1480,1481,1482,1483,1484,1485,1486,1487,1488,1489,
 1490,1491,1492,1493,1494,1495,1496,1497,1498,1499,
 1500,1501,1502,1503,1504,1505,1506,1507,1508,1509,
 1510,1511,1512,1513,1514,1515,1516,1517,1518,1519,
 1520,1521,1522,1523,1524,1525,1526,1527,1528,1529,
 1530,1531,1532,1533,1534,1535,1536,1537,1538,1539,
 1540,1541,1542,1543,1544,1545,1546,1547,1548,1549,
 1550,1551,1552,1553,1554,1555,1556,1557,1558,1559,
 1560,1561,1562,1563,1564,1565,1566,1567,1568,1569,
 1570,1571,1572,1573,1574,1575,1576,1577,1578,1579,
 1580,1581,1582,1583,1584,1585,1586,1587,1588,1589,
 1590,1591,1592,1593,1594,1595,1596,1597,1598,1599,
 1600,1601,1602,1603,1604,1605,1606,1607,1608,1609,
 1610,1611,1612,1613,1614,1615,1616,1617,1618,1619,
 1620,1621,1622,1623,1624,1625,1626,1627,1628,1629,
 1630,1631,1632,1633,1634,1635,1636,1637,1638,1639,
 1640,1641,1642,1643,1644,1645,1646,1647,1648,1649,
 1650,1651,1652,1653,1654,1655,1656,1657,1658,1659,
 1660,1661,1662,1663,1664,1665,1666,1667,1668,1669,
 1670,1671,1672,1673,1674,1675,1676,1677,1678,1679,
 1680,1681,1682,1683,1684,1685,1686,1687,1688,1689,
 1690,1691,1692,1693,1694,1695,1696,1697,1698,1699,
 1700,1701,1702,1703,1704,1705,1706,1707,1708,1709,
 1710,1711,1712,1713,1714,1715,1716,1717,1718,1719,
 1720,1721,1722,1723,1724,1725,1726,1727,1728,1729,
 1730,1731,1732,1733,1734,1735,1736,1737,1738,1739,
 1740,1741,1742,1743,1744,1745,1746,1747,1748,1749,
 1750,1751,1752,1753,1754,1755,1756,1757,1758,1759,
 1760,1761,1762,1763,1764,1765,1766,1767,1768,1769,
 1770,1771,1772,1773,1774,1775,1776,1777,1778,1779,
 1780,1781,1782,1783,1784,1785,1786,1787,1788,1789,
 1790,1791,1792,1793,1794,1795,1796,1797,1798,1799,
 1800,1801,1802,1803,1804,1805,1806,1807,1808,1809,
 1810,1811,1812,1813,1814,1815,1816,1817,1818,1819,
 1820,1821,1822,1823,1824,1825,1826,1827,1828,1829,
 1830,1831,1832,1833,1834,1835,1836,1837,1838,1839,
 1840,1841,1842,1843,1844,1845,1846,1847,1848,1849,
 1850,1851,1852,1853,1854,1855,1856,1857,1858,1859,
 1860,1861,1862,1863,1864,1865,1866,1867,1868,1869,
 1870,1871,1872,1873,1874,1875,1876,1877,1878,1879,
 1880,1881,1882,1883,1884,1885,1886,1887,1888,1889,
 1890,1891,1892,1893,1894,1895,1896,1897,1898,1899,
 1900,1901,1902,1903,1904,1905,1906,1907,1908,1909,
 1910,1911,1912,1913,1914,1915,1916,1917,1918,1919,
 1920,1921,1922,1923,1924,1925,1926,1927,1928,1929,
 1930,1931,1932,1933,1934,1935,1936,1937,1938,1939,
 1940,1941,1942,1943,1944,1945,1946,1947,1948,1949,
 1950,1951,1952,1953,1954,1955,1956,1957,1958,1959,
 1960,1961,1962,1963,1964,1965,1966,1967,1968,1969,
 1970,1971,1972,1973,1974,1975,1976,1977,1978,1979,
 1980,1981,1982,1983,1984,1985,1986,1987,1988,1989,
 1990,1991,1992,1993,1994,1995,1996,1997,1998,1999,
 2000,2001,2002,2003,2004,2005,2006,2007,2008,2009,
 2010,2011,2012,2013,2014,2015,2016,2017,2018,2019,
 2020,2021,2022,2023,2024,2025,2026,2027,2028,2029,
 2030,2031,2032,2033,2034,2035,2036,2037,2038,2039,
 2040,2041,2042,2043,2044,2045,2046,2047,2048,2049,
 2050,2051,2052,2053,2054,2055,2056,2057,2058,2059,
 2060,2061,2062,2063,2064,2065,2066,2067,2068,2069,
 2070,2071,2072,2073,2074,2075,2076,2077,2078,2079,
 2080,2081,2082,2083,2084,2085,2086,2087,2088,2089,
 2090,2091,2092,2093,2094,2095,2096,2097,2098,2099,
 2100,2101,2102,2103,2104,2105,2106,2107,2108,2109,
 2110,2111,2112,2113,2114,2115,2116,2117,2118,2119,
 2120,2121,2122,2123,2124,2125,2126,2127,2128,2129,
 2130,2131,2132,2133,2134,2135,2136,2137,2138,2139,
 2140,2141,2142,2143,2144,2145,2146,2147,2148,2149,
 2150,2151,2152,2153,2154,2155,2156,2157,2158,2159,
 2160,2161,2162,2163,2164,2165,2166,2167,2168,2169,
 2170,2171,2172,2173,2174,2175,2176,2177,2178,2179,
 2180,2181,2182,2183,2184,2185,2186,2187,2188,2189,
 2190,2191,2192,2193,2194,2195,2196,2197,2198,2199,
 2200,2201,2202,2203,2204,2205,2206,2207,2208,2209,
 2210,2211,2212,2213,2214,2215,2216,2217,2218,2219,
 2220,2221,2222,2223,2224,2225,2226,2227,2228,2229,
 2230,2231,2232,2233,2234,2235,2236,2237,2238,2239,
 2240,2241,2242,2243,2244,2245,2246,2247,2248,2249,
 2250,2251,2252,2253,2254,2255,2256,2257,2258,2259,
 2260,2261,2262,2263,2264,2265,2266,2267,2268,2269,
 2270,2271,2272,2273,2274,2275,2276,2277,2278,2279,
 2280,2281,2282,2283,2284,2285,2286,2287,2288,2289,
 2290,2291,2292,2293,2294,2295,2296,2297,2298,2299,
 2300,2301,2302,2303,2304,2305,2306,2307,2308,2309,
 2310,2311,2312,2313,2314,2315,2316,2317,2318,2319,
 2320,2321,2322,2323,2324,2325,2326,2327,2328,2329,

SECTION AA

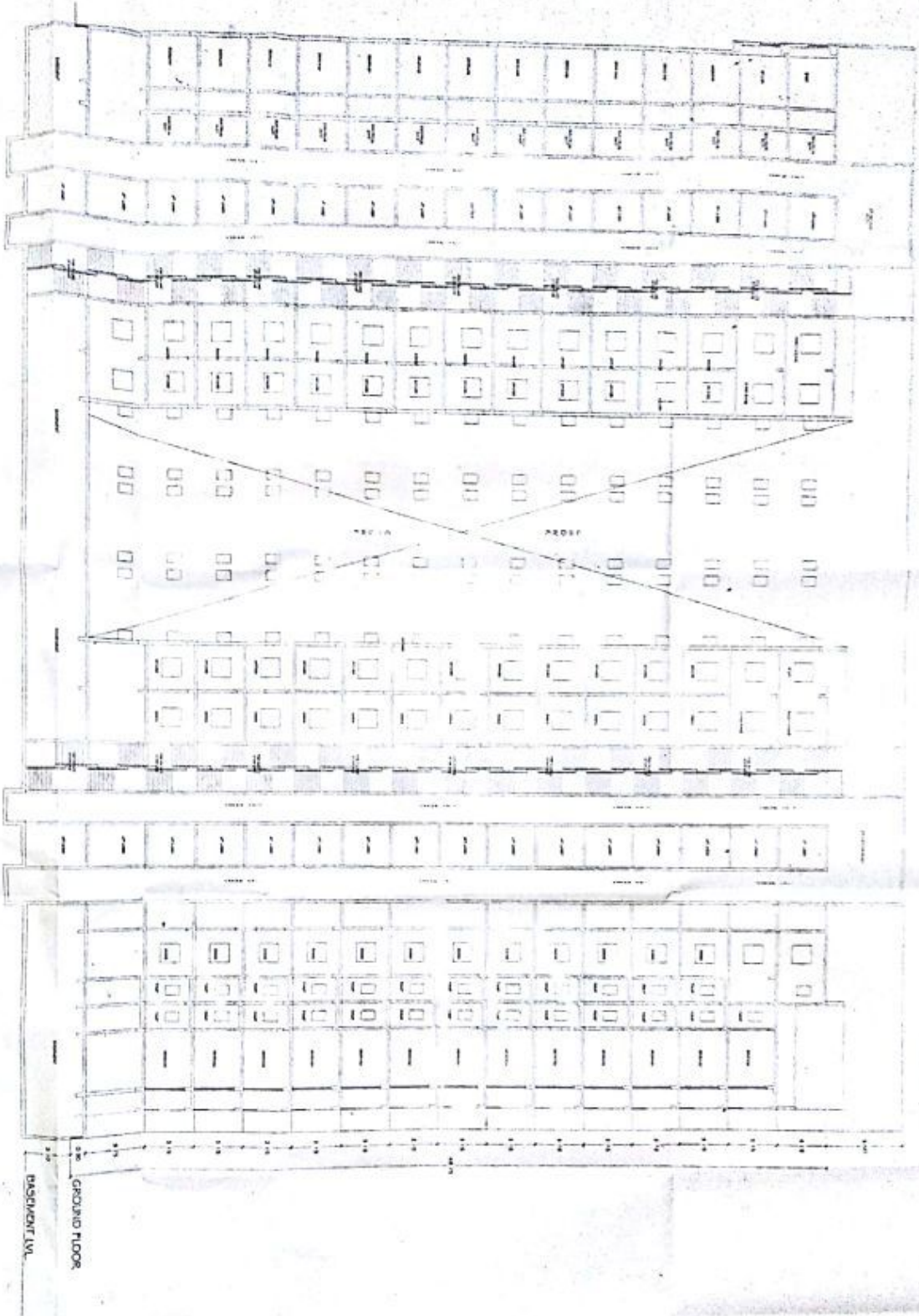

10/07/2014

1. The architect shall be responsible for the design and construction of the building in accordance with the approved plans and specifications.

2. The architect shall be responsible for the coordination of all services and trades involved in the construction of the building.

3. The architect shall be responsible for the supervision of the construction of the building and for the completion of the building in accordance with the approved plans and specifications.

4. The architect shall be responsible for the preparation of the final as-built drawings of the building.

5. The architect shall be responsible for the maintenance of the building and for the repair of any defects in the building.

6. The architect shall be responsible for the safety of the building and for the protection of the public.

7. The architect shall be responsible for the cost of the building and for the payment of all bills and expenses.

8. The architect shall be responsible for the completion of the building within the agreed time and budget.

9. The architect shall be responsible for the delivery of the building to the client in accordance with the approved plans and specifications.

10. The architect shall be responsible for the protection of the client's confidential information and for the security of the building.

PROPOSED RESIDENTIAL BUILDING @ 1. No. 1, KARIPAKA LA KEMAH MUKAM P. LTD TRHU DEVI NOKRA MEGALAYAN SANGH M.D 2. 8th FLOOR, WATTHICHICH SOLATE MONGMA PIT, SINGH, 4 OTHERS PLOT No. 301, 302, 303, 304, 305, 306, 307, 308, 309, 310, 311, 312, 313, 314, 315, 316, 317, 318, 319, 320, 321, 322, 323, 324, 325, 326, 327, 328, 329, 330, 331, 332, 333, 334, 335, 336, 337, 338, 339, 340, 341, 342, 343, 344, 345, 346, 347, 348, 349, 350, 351, 352, 353, 354, 355, 356, 357, 358, 359, 360, 361, 362, 363, 364, 365, 366, 367, 368, 369, 370, 371, 372, 373, 374, 375, 376, 377, 378, 379, 380, 381, 382, 383, 384, 385, 386, 387, 388, 389, 390, 391, 392, 393, 394, 395, 396, 397, 398, 399, 400, 401, 402, 403, 404, 405, 406, 407, 408, 409, 410, 411, 412, 413, 414, 415, 416, 417, 418, 419, 420, 421, 422, 423, 424, 425, 426, 427, 428, 429, 430, 431, 432, 433, 434, 435, 436, 437, 438, 439, 440, 441, 442, 443, 444, 445, 446, 447, 448, 449, 450, 451, 452, 453, 454, 455, 456, 457, 458, 459, 460, 461, 462, 463, 464, 465, 466, 467, 468, 469, 470, 471, 472, 473, 474, 475, 476, 477, 478, 479, 480, 481, 482, 483, 484, 485, 486, 487, 488, 489, 490, 491, 492, 493, 494, 495, 496, 497, 498, 499, 500, 501, 502, 503, 504, 505, 506, 507, 508, 509, 510, 511, 512, 513, 514, 515, 516, 517, 518, 519, 520, 521, 522, 523, 524, 525, 526, 527, 528, 529, 530, 531, 532, 533, 534, 535, 536, 537, 538, 539, 540, 541, 542, 543, 544, 545, 546, 547, 548, 549, 550, 551, 552, 553, 554, 555, 556, 557, 558, 559, 560, 561, 562, 563, 564, 565, 566, 567, 568, 569, 570, 571, 572, 573, 574, 575, 576, 577, 578, 579, 580, 581, 582, 583, 584, 585, 586, 587, 588, 589, 590, 591, 592, 593, 594, 595, 596, 597, 598, 599, 600, 601, 602, 603, 604, 605, 606, 607, 608, 609, 610, 611, 612, 613, 614, 615, 616, 617, 618, 619, 620, 621, 622, 623, 624, 625, 626, 627, 628, 629, 630, 631, 632, 633, 634, 635, 636, 637, 638, 639, 640, 641, 642, 643, 644, 645, 646, 647, 648, 649, 650, 651, 652, 653, 654, 655, 656, 657, 658, 659, 660, 661, 662, 663, 664, 665, 666, 667, 668, 669, 670, 671, 672, 673, 674, 675, 676, 677, 678, 679, 680, 681, 682, 683, 684, 685, 686, 687, 688, 689, 690, 691, 692, 693, 694, 695, 696, 697, 698, 699, 700, 701, 702, 703, 704, 705, 706, 707, 708, 709, 710, 711, 712, 713, 714, 715, 716, 717, 718, 719, 720, 721, 722, 723, 724, 725, 726, 727, 728, 729, 730, 731, 732, 733, 734, 735, 736, 737, 738, 739, 740, 741, 742, 743, 744, 745, 746, 747, 748, 749, 750, 751, 752, 753, 754, 755, 756, 757, 758, 759, 760, 761, 762, 763, 764, 765, 766, 767, 768, 769, 770, 771, 772, 773, 774, 775, 776, 777, 778, 779, 780, 781, 782, 783, 784, 785, 786, 787, 788, 789, 790, 791, 792, 793, 794, 795, 796, 797, 798, 799, 800, 801, 802, 803, 804, 805, 806, 807, 808, 809, 810, 811, 812, 813, 814, 815, 816, 817, 818, 819, 820, 821, 822, 823, 824, 825, 826, 827, 828, 829, 830, 831, 832, 833, 834, 835, 836, 837, 838, 839, 840, 841, 842, 843, 844, 845, 846, 847, 848, 849, 850, 851, 852, 853, 854, 855, 856, 857, 858, 859, 860, 861, 862, 863, 864, 865, 866, 867, 868, 869, 870, 871, 872, 873, 874, 875, 876, 877, 878, 879, 880, 881, 882, 883, 884, 885, 886, 887, 888, 889, 890, 891, 892, 893, 894, 895, 896, 897, 898, 899, 900, 901, 902, 903, 904, 905, 906, 907, 908, 909, 910, 911, 912, 913, 914, 915, 916, 917, 918, 919, 920, 921, 922, 923, 924, 925, 926, 927, 928, 929, 930, 931, 932, 933, 934, 935, 936, 937, 938, 939, 940, 941, 942, 943, 944, 945, 946, 947, 948, 949, 950, 951, 952, 953, 954, 955, 956, 957, 958, 959, 960, 961, 962, 963, 964, 965, 966, 967, 968, 969, 970, 971, 972, 973, 974, 975, 976, 977, 978, 979, 980, 981, 982, 983, 984, 985, 986, 987, 988, 989, 990, 991, 992, 993, 994, 995, 996, 997, 998, 999, 1000.	1100	10/13
--	------	-------

नगर परिषद दानापुर निजामत

प्रेषक,

कार्यपालक पदाधिकारी,
नगर परिषद, दानापुर निजामत।

सेवा में,

श्रीमान्/श्रीमती.....
स्व. श्री देवेन्द्र नारायण सिंह

9/11/18 (पटना, दिनांक :- 2008)

विषय: प्लान केश सं०..... 67/09-10 की स्वीकृति के संबंध में।

महाशय,

आपके द्वारा प्रस्तावित सर्वे /म्युनिसिपल/समिति भूखण्ड सं०.....

प्लान नं०..... थाना नं०...../सीट सं०..... के संबंध में
ये नक्शा सं०..... की स्वीकृति निम्नलिखित शर्तों पर दी जाती है।

भवन निर्माण के पूर्व भूखण्ड निर्माण करने की सूचना परिषद को दी जायेगी।
नक्शे में चर्चित सड़क चौड़ीकरण की भूपट्टी को छोड़कर ही सामने की चहारपीवारी का निर्माण किया जाएगा।
निर्माण के दौरान स्वीकृत नक्शा से किसी प्रकार का विचलन नहीं किया जायेगा। विचलन पाये जाने पर लाइसेंस
इंजीनियर/आर्किटेक्ट को इसके लिए उत्तरदायी माना जायेगा तथा उनके लाइसेंस को रद्द करने की कार्रवाई की
जा सकती है।

आंगर प्रस्तावित स्थल पर पूर्व से निर्मित संरचना है जिसमें प्रोड्यूसर 6 माह को अंदर रखने का पथ पत्र दिया गया
है उसे सीमावधि का अनुपालन दृढ़ता से किया जायेगा।

बहुमंजिला भवन के नक्शे में चर्चित अग्निशाम पाईपिंग उपकरण सिस्टम के प्रावधान को पूरा किया जायेगा।
चर्चित नक्शे में दिखलाये गये पार्किंग एरिया में किसी प्रकार का निर्माण कार्य नहीं किया जायेगा।

महाशयजीन में प्रस्तावित भूमि उपयोग के अनुसार ही निर्माण कार्य एवं भवन का उपयोग किया जायेगा।
बाईलॉज में उप-विधि 20/01/2006 के अनुपालन में आप अपने प्रस्तावित भूखण्ड नं० 2-2-4 के पेट लेमान है।

भवन निर्माण के दौरान भूकम्प रोधी तकनीक का प्रावधान करना होगा। बहुमंजिला भवन के कत में भूकम्प से बचाव
हेतु किये जाने वाले उपायों की सूची को निर्माण स्थल पर अनिवार्य रूप से डिस्टले किया जाये।

परिसर में Rain Water Harvesting System का प्रावधान करना होगा।
पब्लिक बिल्डिंग में अपंग व्यक्तियों (Persons with Disabilities) के अवरोध रहित आगमन का प्रावधान
बाईलॉज के एपेन्डिक्स-पी के अनुरूप सुनिश्चित करना होगा।

स्थल पर बनाये गये साईनबोर्ड परिषद से पारित नक्शे की संख्या तथा पारित नक्शे कितने मॉ-ल के लिए है, का
उल्लेख किया जाये।

निर्माण स्थल पर परिषद द्वारा स्वीकृत नक्शे का एक प्रति अनिवार्य रूप से रखा जाये ताकि परिषद के पदाधिकारी द्वारा
स्थल निरीक्षण के समय उन्हें स्वीकृत नक्शा उपलब्ध हो सके।

यह स्वीकृति इस आशय के साथ दी जाती है कि प्लान में चर्चित भूखण्डों पर आवेदक/दायरे/स्टैंडवेलपर्स आदि
का वैधानिक स्वामित्व है। जैसे-भूमि निजी है/रेयती है अथवा भूमि मालिक के साथ विकास इकरारनामा/लीज
इत्यादि के चलते।

किसी भी परिस्थिति में जमीन के सरकारी, रक्षास्त गैर मजरूआ आग अथवा खास होने की स्थिति में पारित
भूखण्ड का नक्शा एवं स्वीकृति भूतलक्षी प्रभाव से रद्द होगा एवं उसपर खड़े किए गए बनावट अवैध एवं अतिक्रमित
माना जाएगा। जिसे बगवाने वाले अपने खर्च से हटायेंगे, नहीं तो बिहार नगरपालिका अधिनियम 2007 के सुसंगत
धाराओं के तहत आप पर कड़ी कानूनी कार्रवाई की जायेगी।

भविष्य में बिल्डिंग बाईलॉज के संशोधन होने पर निर्माण अवधि तक संशोधित बिल्डिंग बाईलॉज का पालन
करना होगा।

मास्टर प्लान से प्रभावित सड़क/जमीन की भूपट्टी को छोड़कर प्रस्तावित भवन का निर्माण करना होगा।
पंजीन प्रतिधारण में निर्धारित सीमा के अन्तर्गत।

विश्वासभाजन

Deup
18/11/08

कार्यपालक पदाधिकारी