

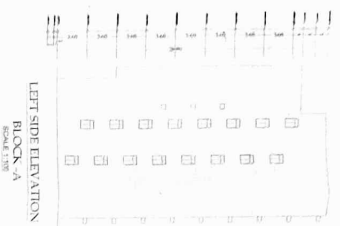



FRONT ELEVATION  
BLOCK - A  
SCALE 1:100



LEFT SIDE ELEVATION  
BLOCK - A  
SCALE 1:100

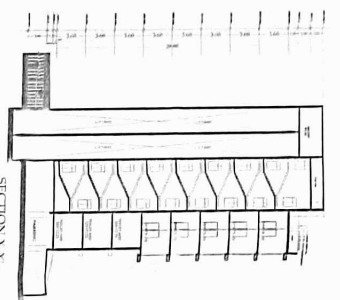

SECTION X-X  
BLOCK - A  
SCALE 1:100

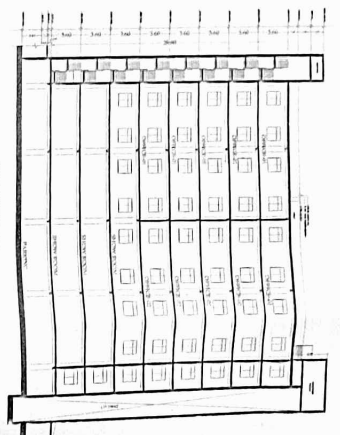

SECTION Y-Y  
BLOCK - A  
SCALE 1:100

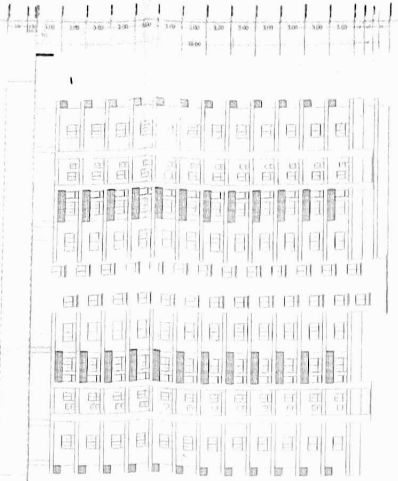

ELEVATION - A  
BLOCK - B  
SCALE 1:100

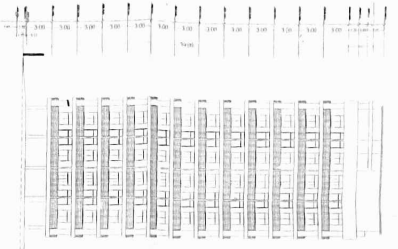

ELEVATION - D  
BLOCK - B  
SCALE 1:100

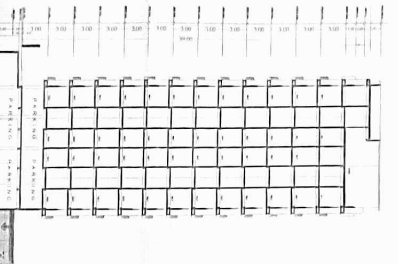

SECTION X-X  
BLOCK - B  
SCALE 1:100

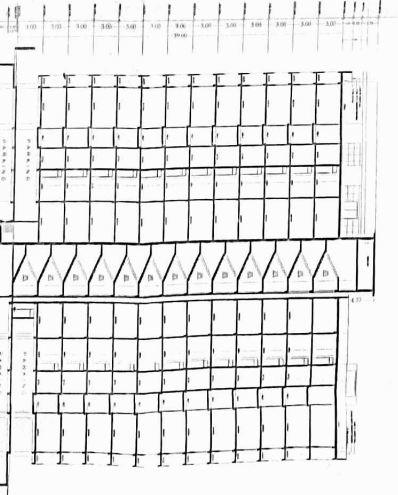

SECTION Y-Y  
BLOCK - B  
SCALE 1:100

**PROJECT**

PROPOSED CONVERSION, CDM  
RESIDENTIAL BUILDING  
AT KODHOLI, DANAPUR BANK COLONY  
MUMBAI, DANAPUR (PATA)  
P. S. DANAPUR  
S. PLOT NO. - 130  
THANA NO. - 178  
TALEUKA NO. - 5309  
DISTT. - PATA

**NAME OF OWNER**  
S/O. LATE RAJ BULASH SINGH  
C/O. SMT. DAYAVANTI DEVI  
W/O. LATE ANIL KUMAR SINGH

**NAME OF ARCHITECT**  
SRI DHANENDRA PRASAD SINGH

**FOR OWNER/CONTRACTOR**  
E. S. SINGH  
S/O. SMT. DAYAVANTI DEVI  
W/O. LATE ANIL KUMAR SINGH

**APPROVED FOR THE ARCHITECT**  
SRI DHANENDRA PRASAD SINGH  
REGISTERED ARCHITECT  
NO. 12345  
MUMBAI

**APPROVED FOR THE CONTRACTOR**  
E. S. SINGH  
REGISTERED CONTRACTOR  
NO. 67890  
MUMBAI



