

# R.S.P. Tower

# R.P.S. BUILDERS

## A Unit of Vastu Niket (P) Ltd.

Gorhana Road, Bihari Mill, ARA

Near Railway Station





## *About us*

**Vastu Niket** is a well established organization, time tested professionally geared up to undertake any further Projects. Staff members are in the employment with Vastu Niket Associates for more than 15 years and well tuned to the constructional work backed by smooth administrative and accounting system with office automation system, computerized accounting system etc.

On the whole, the organization is well prepared with confidence to face future developments and to accept bigger and modern projects with self confidence.

RPS Tower is the latest commercial & Residential property offered by Vastu Niket. Our project RPS Tower is specially aimed for all class Of families & has acquired sufficient land in area of Lohegaon. Site is very close from Lohegaon - Dhanori Road, Pune-32.

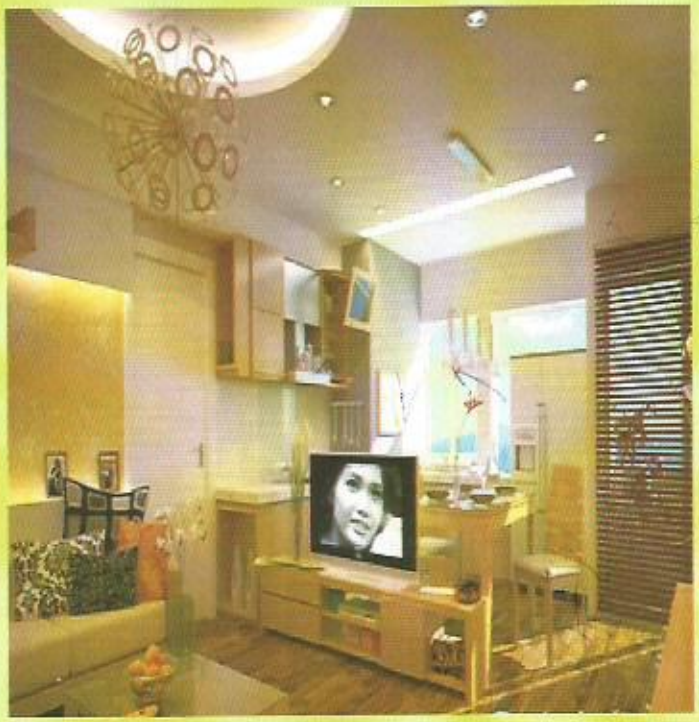



## Introduction of RSP Tower :

Every man in this world born & grow with many dreams, specially the dreams for a sweet home. We are here to help you for fulfilling your dream of owning personal space called "HOME" .

## SCHEDULE OF PAYMENT

| | |
|---|---|
| -Upon Booking | 15% or 2Lac |
| -Upon Completion of Plinth | 15% - |
| -Upon Casting of 1st Floor Slab | 15% - |
| -Upon Casting of 3rd Floor Slab | 15% - |
| -Upon Casting of 4th Floor Slab | 10% - |
| -Upon Starting of Brick work | 10% - |
| -Upon Starting of Plastering work | 10% - |
| -Upon finishing if flat floor tiles, wall tiles, Electrical Switches etc. | 05% - |
| -Upon intimation of possession | 05% - |


R.S.P.

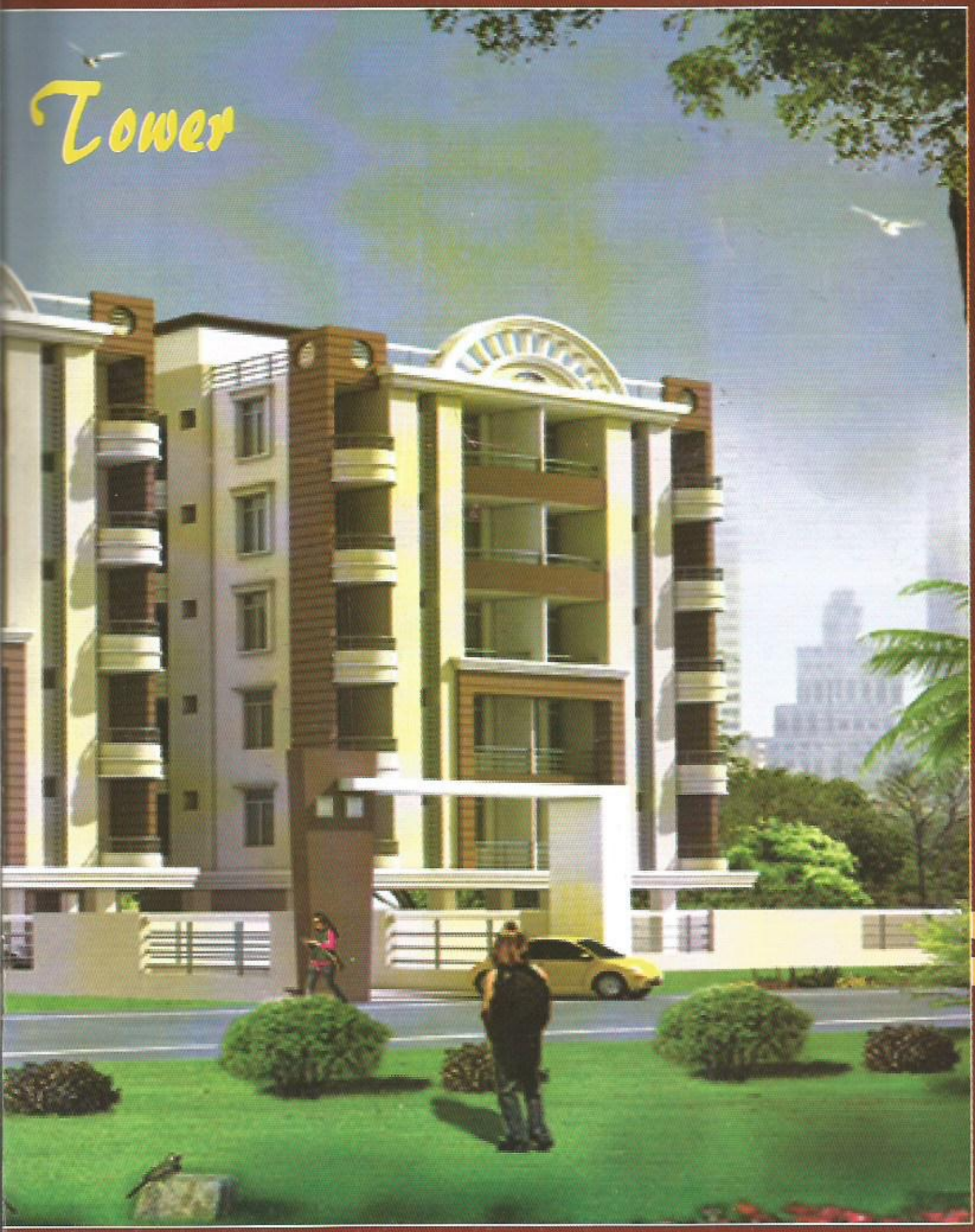
Tower

# Our Existing Projects



RPS HOMES
LOGHAN, PUNE



RPS TOWER
LOGHAN, PUNE



RPS ANGAN
LOGHAN, PUNE

## Location Plan

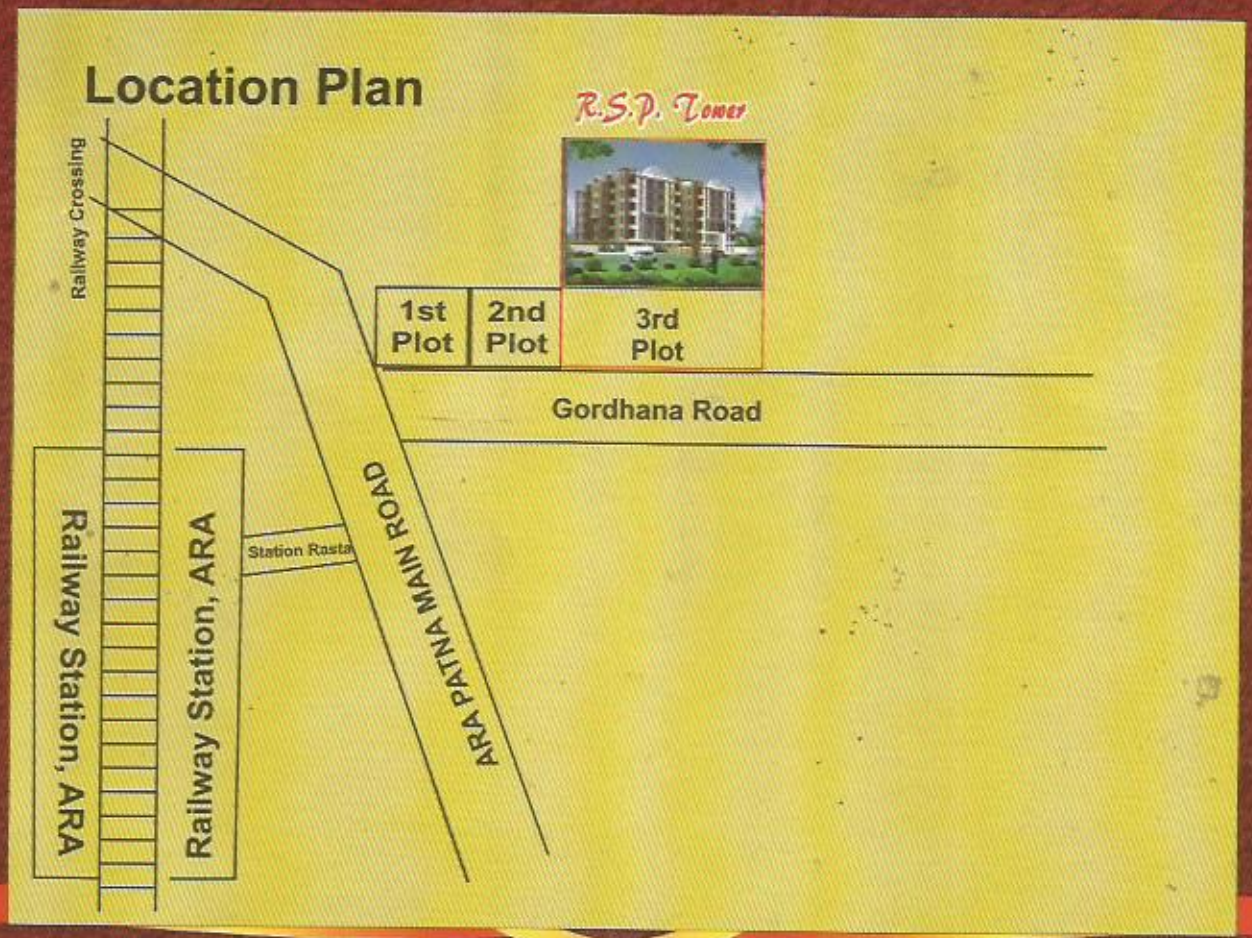


# RPS Builders

V.K. Singh University Campus, Ara, Bihar
Website: www.vastuniket.com
E-mail: s.k.sharma0012@gmial.com


JAYKAY ARCHITECT
108, Ist, Floor Saboo Complex,
Exhibition Road, Patna-800 001
Ph.: 0612-2320063 (O), Mob.: 9835499130
E-mail: jaykayarchitect@gmail.com


Printed by: Jai Durga Press, 9334923260