पटना महानगर क्षेत्र प्राधिकार

(बिहार सरकार का उपक्रम)

पाँचवां तल्ला, बिहार राज्य भवन निर्माण निगम लिमिटेड

शास्त्री नगर, पटना - 800023

संoसंo:– PMAA/PRN /$\frac{JAMSAUT}{DANAPUR}$/ $\frac{\text{Tower–01 \& 02 (LB+UB+STILT+18)}}{\text{Tower–04 (UB+STILT+18), Tower–05(UB+STILT+ 19),}}$ /57/2020, पटना, दिनांक– 11/09/2021

EWS/LIG Tower–03– (LB+UB+STILT+14) — 362

प्रेषक,

प्रभारी निदेशक,
पटना महानगर क्षेत्र प्राधिकार,
बिहार पटना।

सेवा में,

श्री प्रमोद कुमार निदेशक,
पिता–श्री सत्येन्द्र कुमार सिंह,
राजीव नगर, रोड नं०–24,
जनशक्ति कॉलोनी,
केशरी नगर, जिला–पटना।

विषयः– प्लान केस संख्याः– PMAA/PRN /$\frac{JAMSAUT}{DANAPUR}$/ $\frac{\text{Tower–01 \&,02 (LB+UB+STILT+18)}}{\text{Tower–04 (UB+STILT+18),Tower–05(UB+STILT+19),}}$ /57/2020 की EWS/LIG Tower–03 (LB+UB+STILT+14)

स्वीकृति के संबंध में।

महाशय,

आपके आवेदन संo:– PMAA/PRN/$\frac{Jamsaut}{Danapur}$/ Tower-1, & 2 (LB+UB+STILT+18), Tower-04 (UB+STILT+18), TOWER-05 (UB+STILT+19), EWS/LIG, TOWER-3 (LB+UB+STILT+14), दिनांक–24.12.2020 के संदर्भ में श्री प्रमोद कुमार निदेशक, पिता–श्री सत्येन्द्र कुमार सिंह, राजीव नगर, रोड नं०–24, जनशक्ति कॉलोनी, केशरी नगर, जिला–पटना, बिहार के भवन निर्माण के लिए पटना महानगर क्षेत्र प्राधिकार में बिहार शहरी आयोजना तथा विकास अधिनियम, 2012 के अधीन अधिसूचित विकास योजना/पटना महानगर क्षेत्र प्राधिकार/आयोजना स्कीम/पटना मास्टर प्लान–2031 के आलोक में मौजा–जमसौत, थाना–दानापुर, थाना सं०–30, खाता सं०–4, 11, 85, 59, 75, 84, सर्वे प्लॉट सं०–2108, 2110, 2111, 2112, 2114, 2116, 2117, 2118, 2119, 2120, 2130, 2131, 2132,(अंश), Tower-01& 02 (LB+UB+STILT+18, Tower 04- (UB+STILT+18), Tower 05- (UB+STILT+19), EWS/LIG, Tower-03 (LB+UB+STILT+14) में आवासीय भवन, दिनांक–03.09.2021 को स्वीकृतार्थ नक्शा के बाबत निम्नलिखित शर्तो/निर्वधनों के अध्याधीन एतद् द्वारा अनुमति प्रदान की जाती है।

1. भूमि/भवन का उपयोग अन्य रूप से आवासीय भवन प्रयोजन के लिए किया जाएगा, और इस प्राधिकार के पूर्व अनुमोदन के बिना उपयोगों को किसी अन्य उपयोग के लिए परिवर्तित नहीं किया जाएगा।
2. विकास पूर्ण रूप से आवश्यक अनुमति के पृष्ठांकन के साथ संलग्न योजनाओं के अनुसार किया जाएगा।
3. अनुमोदन योजना में दर्शाया गया 8929.09 वर्गमीटर का पार्किंग स्थान खुला रखा जाएगा और इसके किसी भाग पर निर्माण नहीं किया जाएगा।
4. प्रश्नगत भूमि आवेदक के विधिपूर्ण स्वामित्व एवं शांतिपूर्ण कब्जा में अवश्य हो।

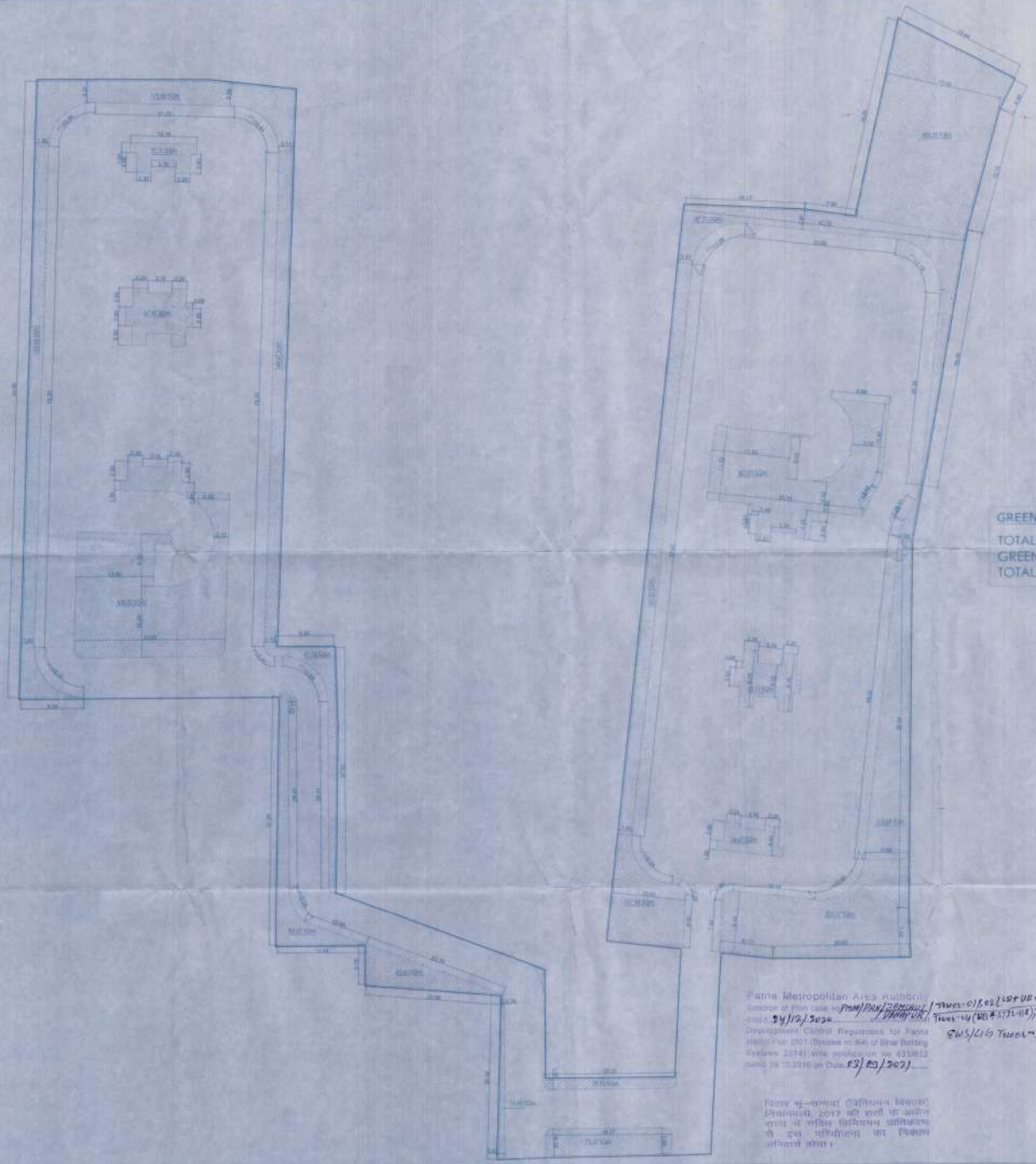
Pc2/Dep/Re

5. भूखण्ड के सामने पश्चिम में 27.90मी० से 27.75मी० चौड़ी वर्तमान सड़क अवस्थित है।
6. अनुमति (अनुज्ञा) जारी किये जाने की तारीख से तीन वर्षो की अवधि के लिए विधि मान्य होगी।
7. इस उपबन्ध के अधीन दी गयी अनुमति को उस भूखंड जिसके लिए योजना अनुमोदित की गयी हो के अधिकार हक, हित की बाबत साक्ष्य नहीं मानी जाएगी।
8. योजना के अनुमोदन के पश्चात् भू–अभिलेख के कारण या अधिकार/हक/हित की बाबत कोई विवाद होने पर विवाद की अवधि के दौरान योजना का अनुमोदन स्वतः रद्द समझी जायेगी।
9. भू–स्वामित्व एवं नक्शा से संबंधित समस्त दस्तावेजों/कागजात के सत्यता की जिम्मेदारी आवेदक की है। भविष्य में इसमें किसी प्रकार की त्रुटि/हेर–फेर/कपटपूर्ण रचना पाये जाने पर नक्शा अस्वीकृत किये जाने के साथ आवेदक के विरूद्ध विधि सम्मत कार्रवाई की जायेगी।
10. निर्माणकर्त्ता को प्राधिकार के विनिर्देशों के अनुसार मल जल, निकास सड़क, एवं अन्य आधारभूत संरचनाओं का विकास बिहार भवन उपविधि– 2014 में प्रावधानित उपविधि 8(5) के आलोक में करना होगा।
11. बिहार भू–सम्पदा (विनियामक और विकास) नियमावली–2017 की शर्तो के अधीन राज्य में गठित भू–सम्पदा विनियामक प्राधिकरण से इस परियोजना का निबंधन अनिवार्य होगा।
12. श्रम सेस के संबंध में नगर विकास एवं आवास विभाग/श्रम संसाधन विभाग द्वारा निर्गत अनुदेशों का अनुपालन निर्माणकर्त्ता द्वारा सुनिश्चित किया जाएगा।
13. समय–समय पर सरकार द्वारा निर्गत आदेशों एवं नीतियों का विस्तृत रूप में पालन करना अनिवार्य होगा।
14. स्थल पर Rainwater Harvesting का प्रावधान निश्चित रूप से करना होगा।
15. बिहार भवन उपविधि–2014 एवं पटना मास्टर प्लान–2031 के साथ DCR में प्रावधानित के अनुसार निमार्ण कार्य सम्पन्न कराना होगा।
16. बिहार भवन उपविधि–2014 एवं पटना मास्टर प्लान–2031 के आलोक में स्वीकृत नक्शा में प्रावधानित ग्रीन एरिया का प्रावधान किया जाए।
17. State Level Environment Impact Assessment Authority, Bihar (EIA) से अनापत्ति प्रमाण–पत्र में प्रावधानित बिन्दुओं का Compliance आवेदक को करना होगा।

विश्वासभाजन

प्रभारी निदेशक, 11/9/2024
पटना महानगर क्षेत्र प्राधिकार।

Pc2/Dep/Re



GREEN AREA CALCULATION:-

TOTAL NET PLOT AREA = 10294.93 Sq.m.
GREEN SPACE AREA % Reqd = 10294.93 @ 10% = 1029.49 Sq.m.
TOTAL PROVIDED GREEN SPACE @ 31.65 % = 3258.35 Sq.m.

PROJECT:
PROPOSED RESIDENTIAL APARTMENT "R.D. HEIGHTS"
FOR M/S R.D. ECO DEVELOPERS PVT. LTD.
PLOT NO. - 2108, 2110, 2111, 2112, 2114, 2116, 2117, 2118, 2119, 2120, 2130, 2131, 2132 (P)
KHATA NO. - 4, 11, 80, 38, 75, 84
THANA NO. - 30
AT MAGRA - JAYGAUT, PATNA, BIHAR.

SHEET TITLE:
GREEN AREA DETAIL

SCALE = 1:100 (IN A3 PAPER SIZE) | NORTH | SHEET NO. - 01A

For R.D. ECO DEVELOPERS PVT. LTD.
Managing Director
SIGNATURE OF OWNER / FIRM / COMPANY

ARCHITECT:
DES ARC
ARCHITECTS, INTERIORS, PLANNERS
OFFICE: 1st FLOOR PLOT - 2, SHASTRI NAGAR, NEAR RAILWAY COLONY, P.O. - SHASTRI NAGAR, PATNA - 800023
PH. (0) 0612 - 2300213, M. 09334000213
E-MAIL: desarc@yahoo.com

Nishant Shekhar
NISHANT SHEKHAR
CA/2006/39205
SIGNATURE OF ARCHITECT

Shailesh Ranjan
ER. SHAILESH RANJAN, M.I.E.
B.SC. (Engg.) Civil
EMP No. 1600781/PHP/2005/B
NIPON, DANAPUR
SIGNATURE OF STRUCTURAL ENGINEER

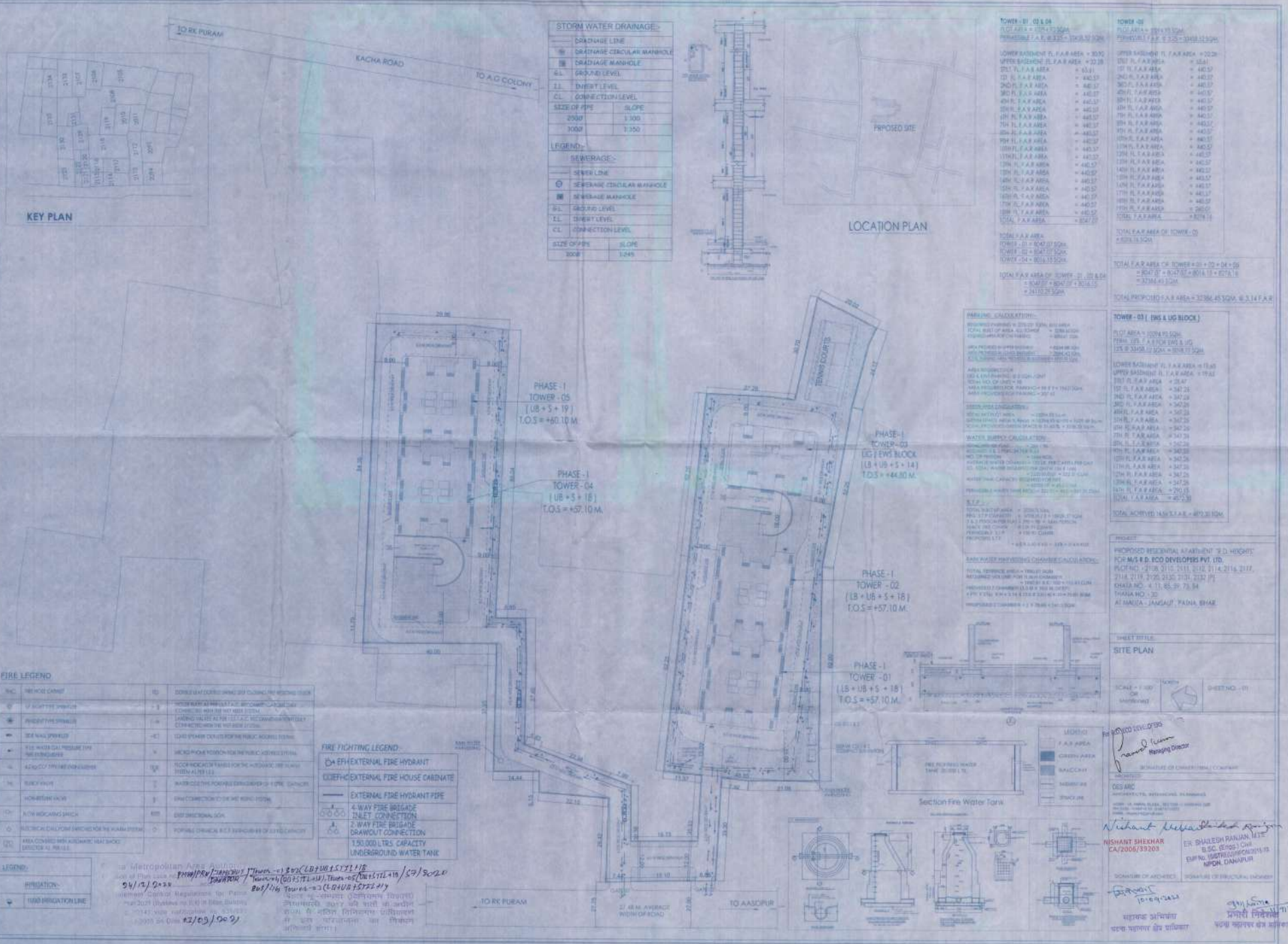
Patna Metropolitan Area Authority
Sanction of Plan vide memo no. PMAA/PAN/ZONE-VI/ DANAPUR/ 24/12/2020 dated 23/03/2021
under the Bihar Development Control Regulations for Patna Metropolitan Area 2007 (Replaces the Bye-laws of Bihar Building Byelaws, 2014) vide memorandum no. 6510823 dated 29.10.2020 on Date 23/03/2021

Tower-01,02 (LGF+UB+ST+1 to 18)
Tower-04 (LGF+ST+1 to 18), Tower-05 (LGF+ST+1 to 17)
Tower-03 (LGF+UB+ST+14)
5-7-2020

प्रेषक सह—समाहर्ता (वैधिमान विकास) नियमावली, 2017 की धारा 98 अधीन प्रदत्त की गयीं शक्तियों का प्रयोग करते हुये संलिप्त मानचित्रण प्रतिकरण से इस परियोजना का निर्गमन अनुमोदित करता।

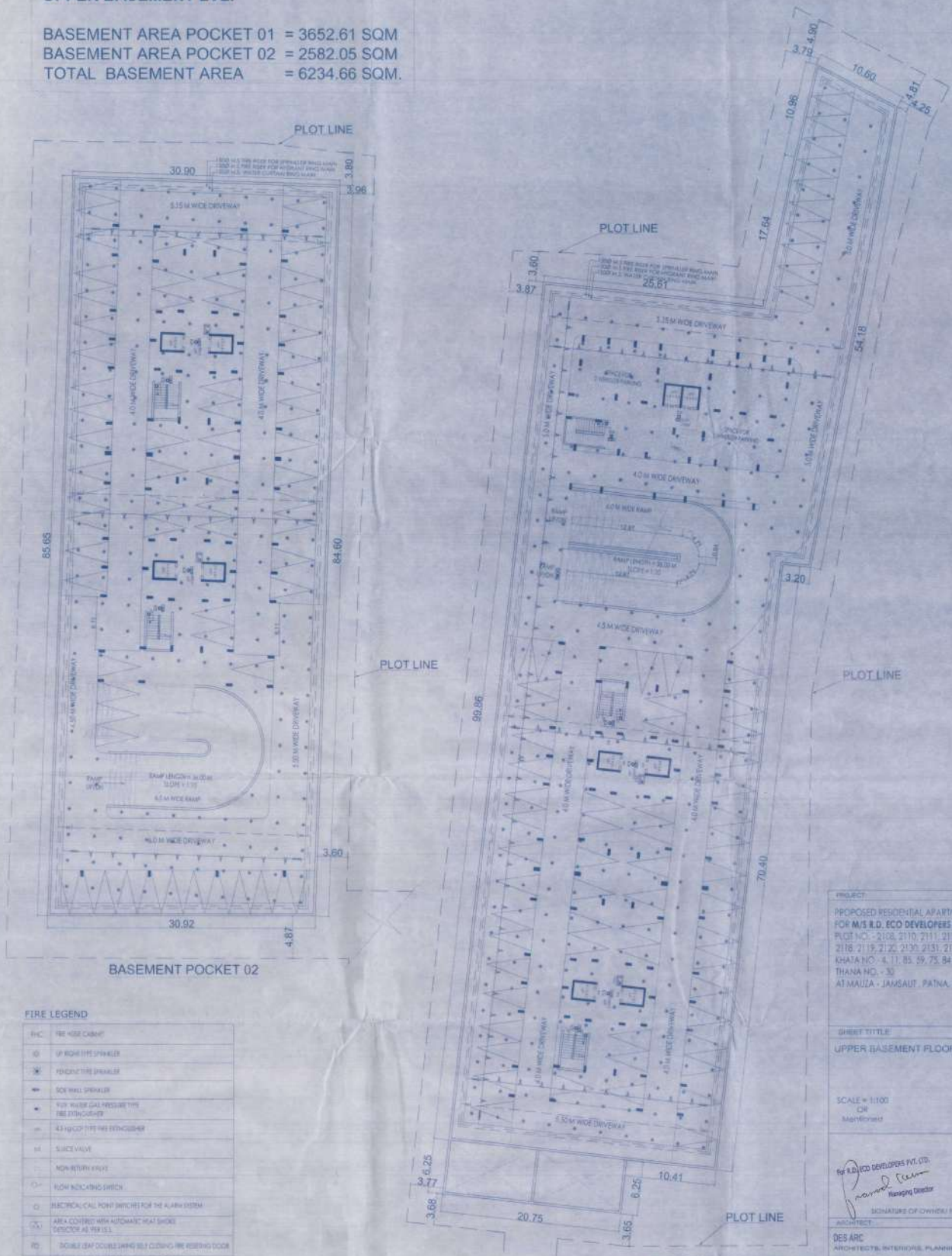
सहायक अभियंता
पटना महानगर क्षेत्र प्राधिकार

प्रभारी निदेशक
पटना महानगर क्षेत्र प्राधिकार


TO RK PURAM
KACHA ROAD
TO A.G COLONY
KEY PLAN
STORM WATER DRAINAGE:-
DRAINAGE LINE
DRAINAGE CIRCULAR MANHOLE
DRAINAGE MANHOLE
G.L. GROUND LEVEL
I.L. INVERT LEVEL
C.L. CONNECTION LEVEL
SIZE OF PIPE
SLOPE
2500
1:300
1000
1:350
LEGEND:-
SEWERAGE:-
SEWER LINE
SEWERAGE CIRCULAR MANHOLE
SEWERAGE MANHOLE
G.L. GROUND LEVEL
I.L. INVERT LEVEL
C.L. CONNECTION LEVEL
SIZE OF PIPE
SLOPE
200Ø
1:249
PROPOSED SITE
LOCATION PLAN
TOWER - 01 , 02 & 04
TOWER -05
TOWER - 03 (EWS & LIG BLOCK)
PARKING CALCULATION:-
WATER SUPPLY CALCULATION:-
S.T.P.:-
RAIN WATER HARVESTING CHAMBER CALCULATION:-
PHASE - I
TOWER - 05
(LB + S + 19)
T.O.S = +60.10 M.
PHASE - I
TOWER - 04
(UB + S + 18)
T.O.S = +57.10 M.
PHASE - I
TOWER-03
(EWS BLOCK
(LB + UB + S + 14)
T.O.S = +44.80 M.
PHASE - I
TOWER - 02
(LB + UB + S + 18)
T.O.S = +57.10 M.
PHASE - I
TOWER - 01
(LB + UB + S + 18)
T.O.S = +57.10 M.
TENNIS COURTS
Section Fire Water Tank
FIRE LEGEND
FIRE FIGHTING LEGEND:-
EPH EXTERNAL FIRE HYDRANT
EFHC EXTERNAL FIRE HOUSE CABINATE
EXTERNAL FIRE HYDRANT PIPE
4-WAY FIRE BRIGADE INLET CONNECTION
2-WAY FIRE BRIGADE DRAWOUT CONNECTION
1,50,000 LTRS CAPACITY UNDERGROUND WATER TANK
LEGEND:-
IRRIGATION:-
1000 IRRIGATION LINE
TO RK PURAM
TO AASOPUR
27.48 M. AVERAGE WIDTH OF ROAD
PROJECT
PROPOSED RESIDENTIAL APARTMENT "R.D. HEIGHTS"
FOR M/S R.D. ECO DEVELOPERS PVT. LTD.
PLOT NO. - 2108, 2110, 2111, 2112, 2114, 2116, 2117, 2118, 2119, 2120, 2130, 2131, 2132 (P)
KHATA NO. - 4, 11, 65, 71, 73, 84
THANA NO. - 130
AT MAGRA - JANSAUT, PATNA, BIHAR
SHEET TITLE:-
SITE PLAN
SCALE - 1:300
SHEET NO. - 01
For M/S R.D. ECO DEVELOPERS
Managing Director
SIGNATURE OF CONSULTING COMPANY
DES ARC
ARCHITECTS, INTERIORS, PLANNERS
NISHANT SHEKHAR
CA/2006/39203
SIGNATURE OF ARCHITECT
ER. SHAILESH RANJAN, M.E.
B.Sc. (Engg.) Civil
Enrl No. 080715/CIV/2015/13
NPDN, DANAPUR.
SIGNATURE OF STRUCTURAL ENGINEER
10-09-2020
सहायक अभियंता
पटना महानगर क्षेत्र प्राधिकार
प्रभारी निदेशक
पटना महानगर क्षेत्र प्राधिकार

UPPER BASEMENT LVL.

BASEMENT AREA POCKET 01 = 3652.61 SQM
BASEMENT AREA POCKET 02 = 2582.05 SQM
TOTAL BASEMENT AREA = 6234.66 SQM.



FIRE LEGEND

FHC	FIRE HOSE CABINET
SP	UP RIGHT TYPE SPRINKLER
SP	PENDENT TYPE SPRINKLER
SP	SIDE WALL SPRINKLER
	FUSE WATER GAS PRESSURE TYPE FIRE EXTINGUISHER
	4.5 KG CO2 TYPE FIRE EXTINGUISHER
SV	SLUICE VALVE
	NON-RETURN VALVE
FI	FLOW INDICATING SWITCH
	ELECTRICAL CALL POINT SWITCHES FOR THE ALARM SYSTEM
	AREA COVERED WITH AUTOMATIC HEAT SHOKE DETECTOR AS PER I.S.S.
FD	DOUBLE LEAF DOUBLE SWING SELF CLOSING FIRE RESISTING DOOR
	HOSE REELS AS PER I.S.S.T.A.C. RECOMMENDATIONS DULY CONNECTED WITH THE WET RISER SYSTEM
	LANDING VALVES AS PER I.S.S.T.A.C. RECOMMENDATIONS DULY CONNECTED WITH THE WET RISER SYSTEM
	LOUD SPEAKER OUTLETS FOR THE PUBLIC ADDRESS SYSTEM
	MICRO PHONE POSITION FOR THE PUBLIC ADDRESS SYSTEM
	FLOOR INDICATOR PANELS FOR THE AUTOMATIC FIRE ALARM SYSTEM AS PER I.S.S.
	WATER COZ TYPE PORTABLE EXTINGUISHER OF 9 LITRE CAPACITY
	DATA CONNECTION TO THE WET RISING SYSTEM
EXIT	EXIT DIRECTIONAL SIGN
	PORTABLE CHEMICAL B.C.F. EXTINGUISHER OF 5 (KG) CAPACITY

PROJECT:
PROPOSED RESIDENTIAL APARTMENT "R.D. HEIGHTS"
FOR M/S R.D. ECO DEVELOPERS PVT. LTD.
PLOT NO. - 2108, 2110, 2111, 2112, 2114, 2116, 2117, 2118, 2119, 2120, 2130, 2131, 2132(P)
KHATA NO. - 4, 11, 85, 59, 75, 84
THANA NO. - 30
AT MAUZA - JAMSAUT, PATNA, BIHAR.

SHEET TITTLE:
UPPER BASEMENT FLOOR PLAN

SCALE = 1:100 OR as mentioned | SHEET NO. - 02

For R.D. ECO DEVELOPERS PVT. LTD.
Managing Director
SIGNATURE OF OWNER/ AUTH. / COMPANY

ARCHITECT:
DES ARC
ARCHITECTS, INTERIORS, PLANNING
UGSR - 14, AMAR PLAZA, SECTOR - I, VAISHALI, 1028
PH. (0122) - 4104010, M. : 8287871272
EMAIL : desarc24@gmail.com

NISHANT SHEKHAR
CA/2006/39203
SIGNATURE OF ARCHITECT

ER. SHAILESH RANJAN, M.I.E.
B.SC. (Engg.) Civil
EMP.No. 150TRE(I)/PAT/2015-19
HPDN, DANAPUR
SIGNATURE OF STRUCTURAL ENGINEER

सहायक अभियंता
प्रभारी निदेशक
पटना महानगर क्षेत्र प्राधिकार

विहार भू-सम्पदा (विनियमन विकास) नियमावली, 2017 की धारा 16 के अधीन राज्य में गठित विनियामक प्राधिकार से इस परियोजना का रजिस्ट्रेशन अभिप्राप्त होगा।

Patna Metropolitan Area Authority
Sanction of Plan case no. PMAB/PRM/[illegible]/2020 / Tower-01 S.02 (LG+UG+ST22+4TH) / Tower-04 (UG+ST22+4TH) Tower-05 (UG+ST22+4TH) / 07/2020
dated 24/12/2020 according to the Development Control Regulations for Patna Master Plan 2031 (Bye-laws no 6(4) of Draft Building Byelaws 2014) vide notification no. 831/032 dated 28.10.2016 on Date 07/05/2021
Surj(LG, Tower-03 (LG+UG+ST22+4TH)

LOWER BASEMENT LVL.

BASEMENT AREA POCKET 01 = 2694.43 SQM



FIRE LEGEND

FHC	FIRE HOSE CABINET
SP	SPRINKLER
	PENDENT TYPE SPRINKLER
	SIDE WALL SPRINKLER
	R.C.C. WATER GAS PRESSURE TYPE SPRINKLER HEAD
	4.5 Kg CO2 TYPE FIRE EXTINGUISHER
	SLUICE VALVE
	NON-RETURN VALVE
	FLOW INDICATING SWITCH
	ELECTRICAL CALL POINT SWITCHES FOR FIRE ALARM SYSTEM
	AREA COVERED WITH AUTOMATIC HEAT (HOSE) DETECTOR AS PER I.S.S.
FD	DOUBLE LEAF DOUBLE SWING SELF CLOSING FIRE RESISTING DOOR
	HOUSE REELS AS PER I.S.I.S.I.C. RECOMMENDATIONS ONLY CONNECTED WITH THE WET RISER SYSTEM
	LANDING VALVES AS PER I.S.I.S.I.C. RECOMMENDATIONS ONLY CONNECTED WITH THE WET RISER SYSTEM
	COLD SPEAKER OUTLET FOR THE PUBLIC ADDRESS SYSTEM
	HC/CO PHONE POSITION FOR THE PUBLIC ADDRESS SYSTEM
FIP	FLOOR INDICATOR PANEL FOR THE AUTOMATIC FIRE ALARM SYSTEM AS PER I.S.S.
	WATER CO2 TYPE PORTABLE EXTINGUISHER OF 9 LITRE CAPACITY
	EARTH CONNECTION TO THE WET RISING SYSTEM
EXIT	EXIT DIRECTIONAL SIGN
	PORTABLE CHEMICAL FOAM EXTINGUISHER OF 9.0 KG CAPACITY

PROJECT:

PROPOSED RESIDENTIAL APARTMENT "R.D. HEIGHTS"
FOR M/S R.D. ECO DEVELOPERS PVT. LTD.
PLOT NO. - 2109, 2110, 2111, 2112, 2114, 2116, 2117, 2118, 2119, 2120, 2130, 2131, 2132 (P)
KHATA NO. - 4, 11, 85, 97, 75, 84
THANA NO. - 30
AT MAUZA - JAMSAUT, PATNA, BIHAR.

SHEET TITLE:

LOWER BASEMENT FLOOR PLAN

SCALE = 1:100 Or As Mentioned	SHEET NO. - 03

For M/S R.D. ECO DEVELOPERS PVT. LTD.
Managing Director
SIGNATURE OF OWNER/ FIRM / COMPANY

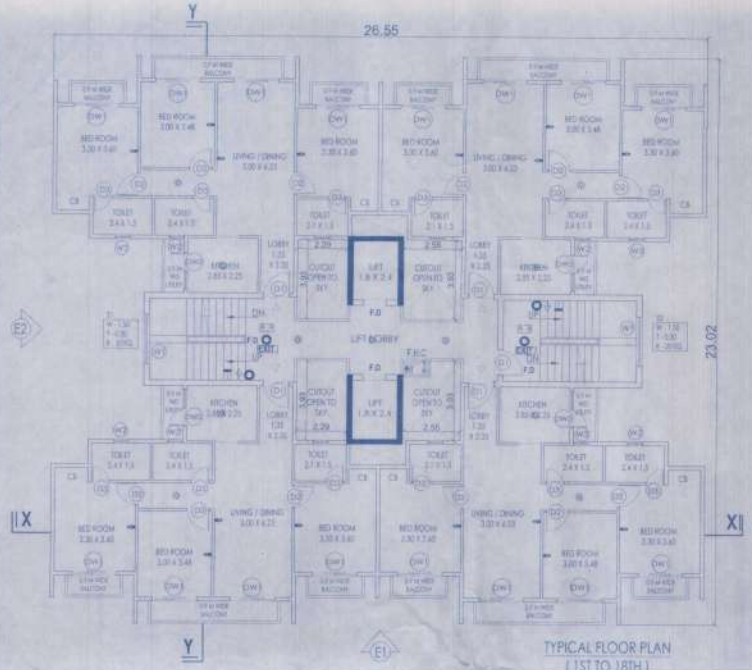
ARCHITECT:

DES ARC
ARCHITECTS, INTERIORS, PLANNING

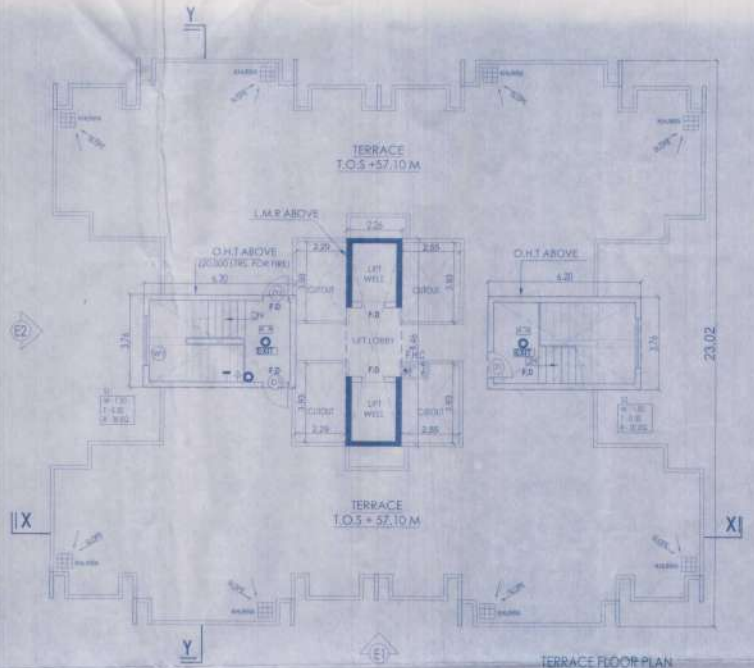
NISHANT SHEKHAR
CA/2006/39203
SIGNATURE OF ARCHITECT

ER. SHAILESH RANJAN SETE
B.E/C, M.Engg (Civil)
SIGNATURE OF STRUCTURAL ENGINEER

Patna Metropolitan Area Authority
Sanction of Plan case no. PMAA/PEN/JAMSAUT/TOWER-01,02 (LB+UB+STILT+18) TOWER-03,04 (LB+UB+STILT+19) TOWER-05 (LB+STILT+19) TOWER-06 (LB+STILT+18) EWS/LIG TOWER-07 (LB+UB+STILT+14)
dated 24-12-2020 according to the Bihar Building Bye-laws 2014, vide notification no. 631-632 dated 28.10.2015 in Gaz. dated 03-09-2021



TYPICAL FLOOR PLAN
(1ST TO 18TH)



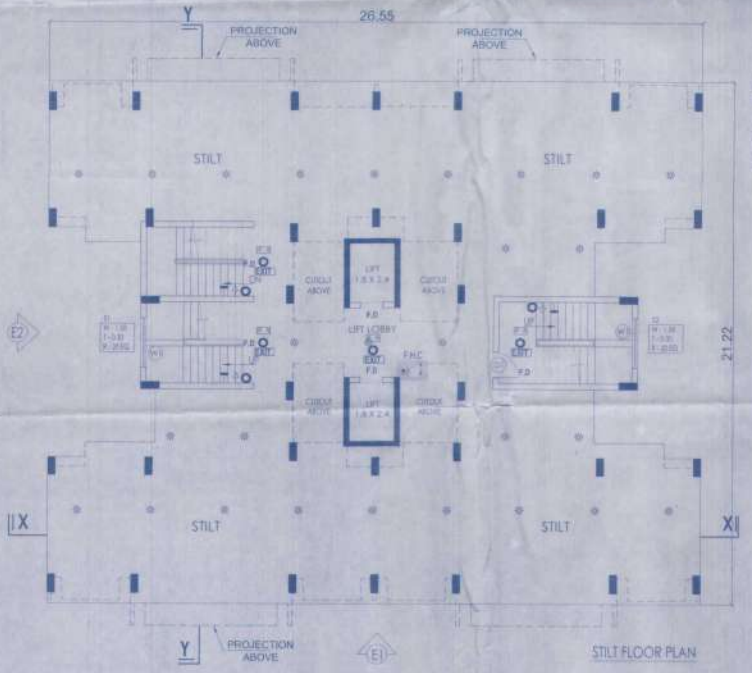
TERRACE FLOOR PLAN

TOWER - 01 , 02 & 04
PLOT AREA = 10294.93 SQM.
PERMISSIBLE F.A.R. @ 3.2S = 33458.52 SQM.

LOWER BASEMENT FL. F.A.R AREA	= 30.92
UPPER BASEMENT FL. F.A.R AREA	= 22.28
STILT FL. F.A.R AREA	= 63.61
1ST FL. F.A.R AREA	= 440.57
2ND FL. F.A.R AREA	= 440.57
3RD FL. F.A.R AREA	= 440.57
4TH FL. F.A.R AREA	= 440.57
5TH FL. F.A.R AREA	= 440.57
6TH FL. F.A.R AREA	= 440.57
7TH FL. F.A.R AREA	= 440.57
8TH FL. F.A.R AREA	= 440.57
9TH FL. F.A.R AREA	= 440.57
10TH FL. F.A.R AREA	= 440.57
11TH FL. F.A.R AREA	= 440.57
12TH FL. F.A.R AREA	= 440.57
13TH FL. F.A.R AREA	= 440.57
14TH FL. F.A.R AREA	= 440.57
15TH FL. F.A.R AREA	= 440.57
16TH FL. F.A.R AREA	= 440.57
17TH FL. F.A.R AREA	= 440.57
18TH FL. F.A.R AREA	= 440.57
TOTAL F.A.R AREA	= 8047.07

TOTAL F.A.R AREA
TOWER - 01 = 8047.07 SQM.
TOWER - 02 = 8047.07 SQM.
TOWER - 04 = 8016.15 SQM.

TOTAL F.A.R AREA OF TOWER - 01 , 02 & 04
= 8047.07 + 8047.07 + 8016.15
= 24110.29 SQM.



STILT FLOOR PLAN

Patna Metropolitan Area Zoning
Section or Plan case no. PMAA/PAN/JAMSAUT BAHAPUR/TOWER-01,02(LB+UB+STILT+18)/TOWER-04(UB+STILT+18) TOWER-05(UB+STILT+17)/57/2020
Dated 26-12-2020 Secretary
Development Control Regulations for Patna Municipal Plan 2031 (Bylaws as first of Bihar Building Byelaws, 2014) vide notification no. 801/UD21 dated 26.10.2016 on Date 03-07-2021 EWS/LIG TOWER-03(LB+UB+STILT+14)

बिहार भू-उपयोग (विनियमन नियंत्रण) विनियमावली, 2017 की शर्तों के अधीन राजस्व से संलग्न (विनियमन प्रतिबंधन) से इस परियोजना का निष्पादन परिलक्षित होगा।

DOOR WINDOW SCHEDULE

TYPE	SIZE	CILL	LINTEL
DW1	1.80 X 2.10	—	2.10
DW2	1.50 X 2.10	—	2.10
D1	1.05 X 2.10	—	2.10
D2	0.90 X 2.10	—	2.10
D3	0.75 X 2.10	—	2.10
W1	2.00 X 1.20	—	AS PER ELEVATION
W2	0.60 X 1.20	0.90	2.10

FIRE LEGEND

FHC	FIREHOSE CABINET
	UP RIGHT TYPE SPRINKLER
	PENDENT TYPE SPRINKLER
	SIDE WALL SPRINKLER
	9 KG. WATER GAS PRESSURE TYPE FIRE EXTINGUISHER
	4.5 kg CO2 TYPE FIRE EXTINGUISHER
	SLUICE VALVE
	NON-RETURN VALVE
	FLOW INDICATING SWITCH
	ELECTRICAL CALL POINT SWITCHES FOR THE ALARM SYSTEM
	AREA COVERED WITH AUTOMATIC HEAT SMOKE DETECTOR AS PER I.S.S.

FD	DOUBLE LEAF DOUBLE SWING SELF CLOSING FIRE RESISTING DOOR
	HOUSE RUES AS PER I.S.S. I.A.C. RECOMMENDATIONS DULY CONNECTED WITH THE WET RISER SYSTEM.
	LANDING VALVES AS PER I.S.S. I.A.C. RECOMMENDATIONS DULY CONNECTED WITH THE WET RISER SYSTEM.
	LOUD SPEAKER OUTLETS FOR THE PUBLIC ADDRESS SYSTEM.
	MICRO PHONE POSITION FOR THE PUBLIC ADDRESS SYSTEM.
	FLOOR INDICATOR PANELS FOR THE AUTOMATIC FIRE ALARM SYSTEM AS PER I.S.S.
	WATER CO2 TYPE PORTABLE EXTINGUISHER OF 9 LITRE CAPACITY.
	BAM CONNECTION TO THE WET RISING SYSTEM.
EXIT	EXIST DIRECTIONAL SIGN.
	PORTABLE CHEMICAL B.C.F. EXTINGUISHER OF 3.5 KG CAPACITY.

PROJECT:
PROPOSED RESIDENTIAL APARTMENT "R.D. HEIGHTS"
FOR M/S R.D. ECO DEVELOPERS PVT. LTD.
PLOT NO. - 2108, 2110, 2111, 2112, 2114, 2116, 2117, 2118, 2119, 2120, 2130, 2131, 2132(P)
KHATA NO. - 4, 11, 85, 59, 75, 84
THANA NO. - 30
AT MAUZA - JAMSAUT, PATNA, BIHAR.

SHEET TITTLE:
TOWER - 01, 02 & 04
FLOOR PLAN & AREA

SCALE = 1:100 OR Mentioned | SHEET NO. - 04

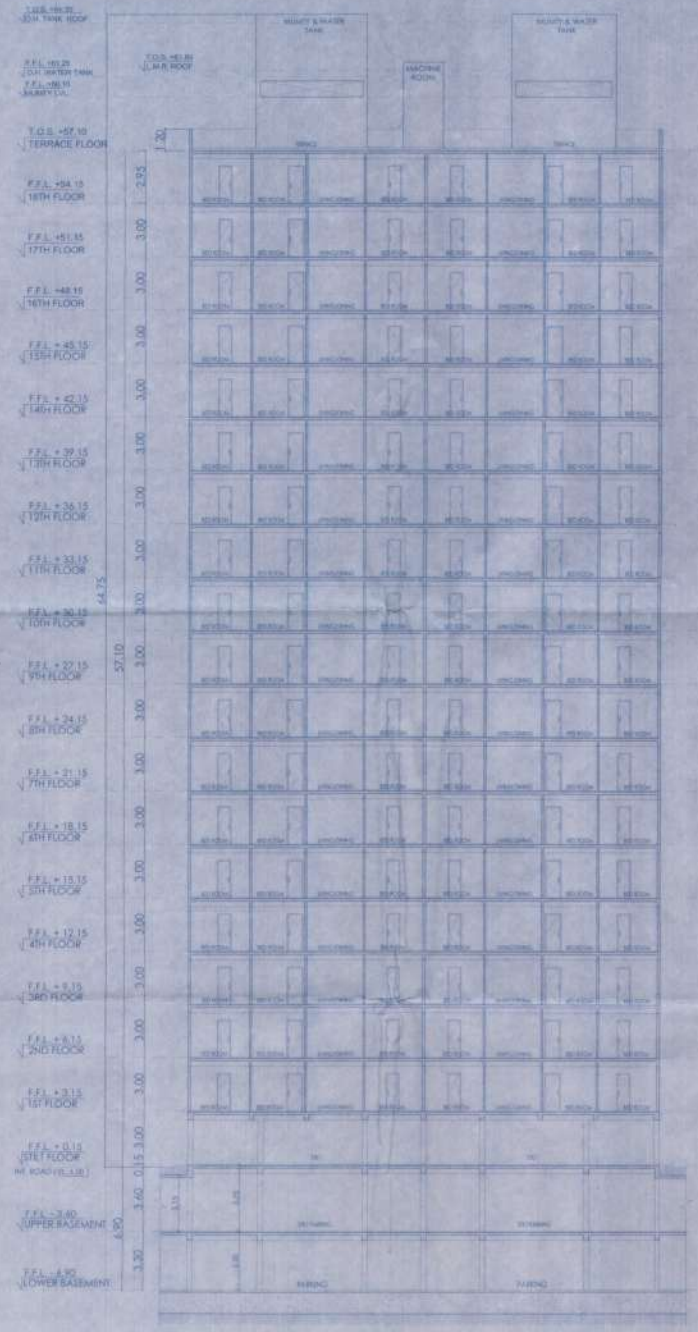
For R.D. ECO DEVELOPERS PVT. LTD.
Managing Director
SIGNATURE OF OWNER / FIRM / COMPANY

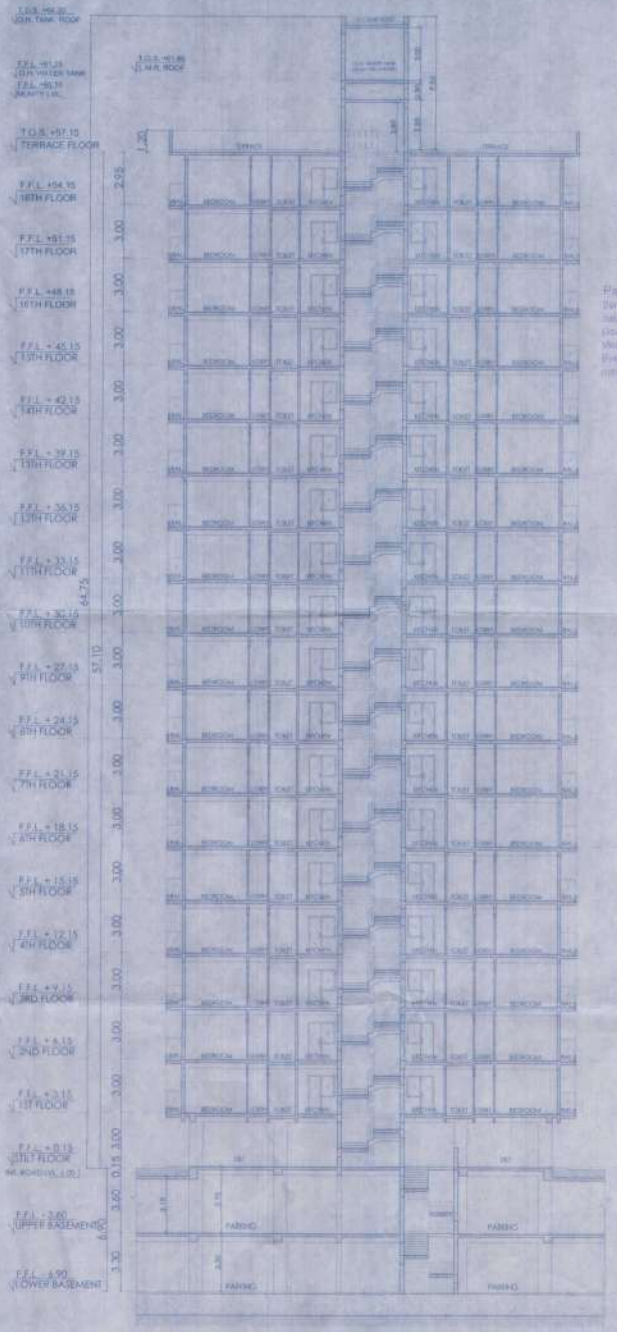
ARCHITECT:
DEE ARC
ARCHITECTS, INTERIORS, PLANNING

NISHANT SHEKHAR
CA/2008/39203
SIGNATURE OF ARCHITECT

ER. BHALESH RANJAN, M.E.
B.SC. (Engg.) Civil
ENP No. ISSTRR/ENP/2019-13
NPDN, DANAPUR
SIGNATURE OF STRUCTURAL ENGINEER

15.07.2021





Patna Metropolitan Area Authority
Sanction of Plan case no. PMAA/PRN/ 2021/1287/ BHAWAN/ | TOWER-01,02 (UB+GF+ST+1+18) / TOWER-04 (UB+ST+1+18) / TOWER-05 (UB+ST+1+14) / 5/7/2020
Issue 26-12-2020 | EWS/LIG TOWER-03 (UB+UB+ST+1+14)
Development Control Regulations for Patna Master Plan 2031 (Bylaws to Bihar Building Bye-laws, 2014) wide notification no. 831/822 dated 29.10.2015 on Plot no. 03-09-2021

DOOR WINDOW SCHEDULE

TYPE	SIZE	CILL	LINTEL
DW1	1.80 X 2.10	—	2.10
DW2	1.50 X 2.10	—	2.10
D1	1.05 X 2.10	—	2.10
D2	0.90 X 2.10	—	2.10
D3	0.75 X 2.10	—	2.10
W1	2.00 X 1.20	—	AS PER ELEVATION
W2	0.60 X 1.20	0.90	2.10

PROJECT:

PROPOSED RESIDENTIAL APARTMENT "R.D. HEIGHTS"
FOR M/S R.D. ECO DEVELOPERS PVT. LTD.
PLOT NO. - 2108, 2110, 2111, 2112, 2114, 2116, 2117, 2118, 2119, 2120, 2130, 2131, 2132 (P)
KHATA NO. - 4, 11, 85, 59, 73, 84
THANA NO. - 30
AT MAUZA - JAMSAUT, PATNA, BIHAR.

SHEET TITLE:

TOWER - 01, 02 & 04
SECTIONS

SCALE = 1:100
OR
As indicated

SHEET NO. - 05

For R.D. ECO DEVELOPERS PVT. LTD.
Managing Director
SIGNATURE OF OWNER / FIRM / COMPANY

ARCHITECT:
DES ARC
ARCHITECTS, INTERIORS, PLANNERS

NISHANT SHEKHAR
CA/2006/39203
SIGNATURE OF ARCHITECT

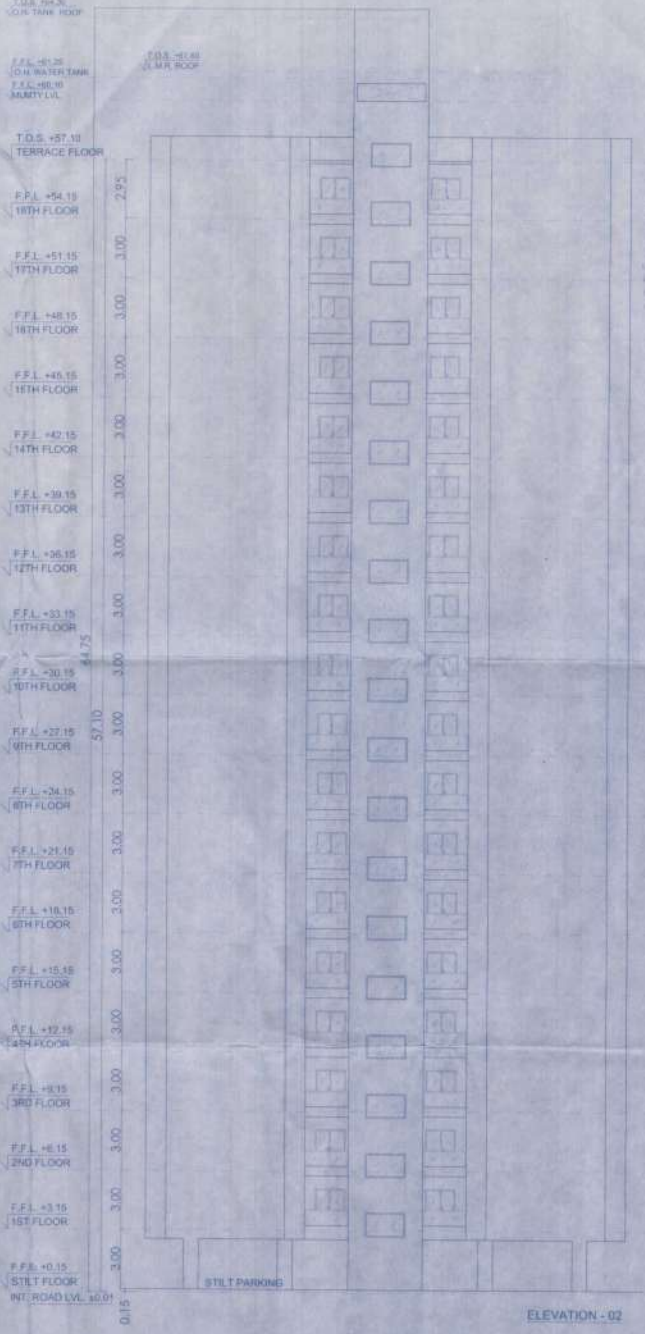
ER. BHARTI RANJAN M.E.
M.SC. HONOURS GOLD
SIGNATURE OF STRUCTURAL ENGINEER
APDA, DANAPUR

सहायक अभियंता
प्रमंडल सहायक नीव प्राधिकार

प्रभारी निदेशक
पटना महानगर नीव प्राधिकार

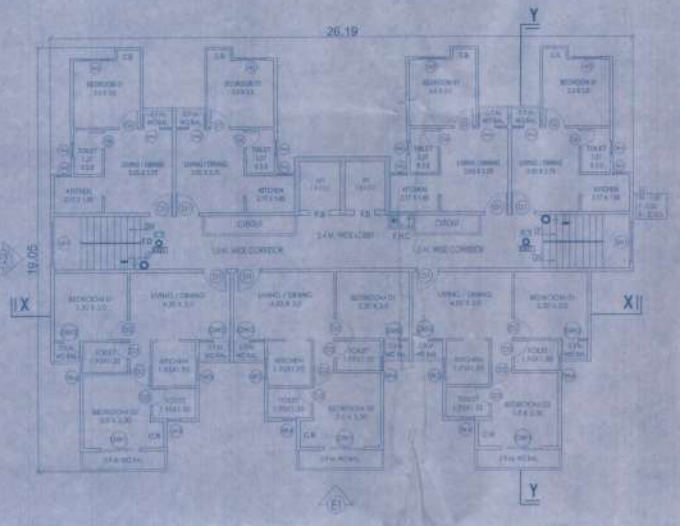


ELEVATION - 01



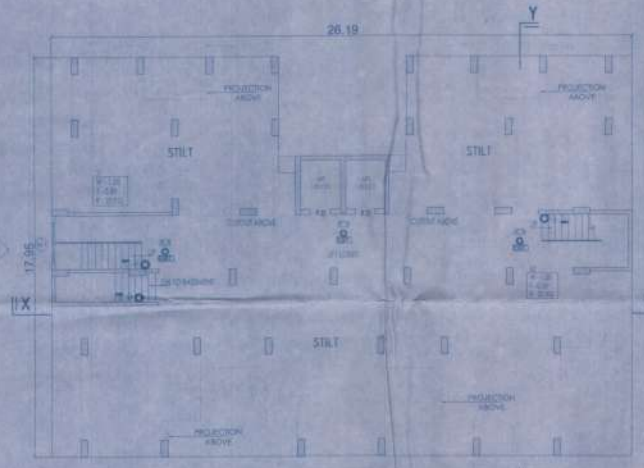
ELEVATION - 02

Patna Metropolitan Area Authority
Sanction of Plan vide no. PMAA/[illegible]/ JANSAUT/TOWER-01,02(LG+UG+STILT+18)
dated: 26-12-2020 accd.: DANAPUR /TOWER-04 (UG+STILT+18) TOWER-05 (UG+STILT+19)/59/2020
Development Control Regulations for Patna Master Plan 2031 (Notified vide EWS/LIG. TOWER - 03 (UG+G+STILT+14)
Gazette No.10 Dtd. 06.01.2017) Valid upto 05/10/22
Comm. No.10 Dtd. 06.01.2017

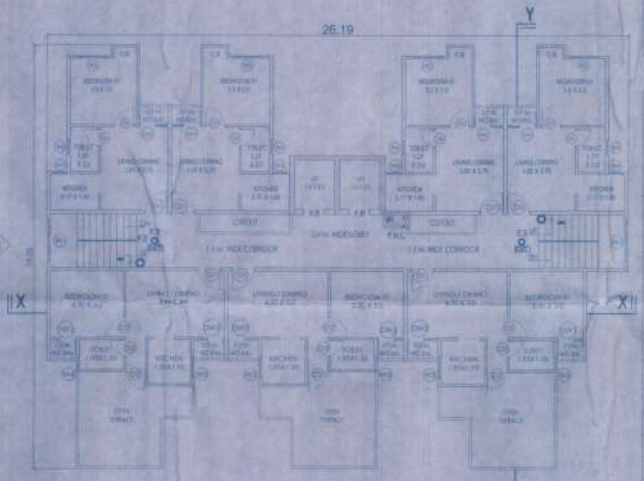


TYPICAL FLOOR PLAN
[1ST TO 13TH]

TERRACE PLAN



STILT FLOOR PLAN



14TH FLOOR PLAN

TOWER - 03 (EWS & LIG BLOCK)

PLOT AREA = 10294.93 SQM.
PERM. 15% F.A.R FOR EWS & LIG
15% @ 33458.52 SQM. = 5018.77 SQM.

LOWER BASEMENT FL. F.A.R AREA	= 19.65
UPPER BASEMENT FL. F.A.R AREA	= 19.65
STILT FL. F.A.R AREA	= 28.47
1ST FL. F.A.R AREA	= 347.26
2ND FL. F.A.R AREA	= 347.26
3RD FL. F.A.R AREA	= 347.26
4TH FL. F.A.R AREA	= 347.26
5TH FL. F.A.R AREA	= 347.26
6TH FL. F.A.R AREA	= 347.26
7TH FL. F.A.R AREA	= 347.26
8TH FL. F.A.R AREA	= 347.26
9TH FL. F.A.R AREA	= 347.26
10TH FL. F.A.R AREA	= 347.26
11TH FL. F.A.R AREA	= 347.26
12TH FL. F.A.R AREA	= 347.26
13TH FL. F.A.R AREA	= 347.26
14TH FL. F.A.R AREA	= 290.15
TOTAL F.A.R AREA	= 4872.30

TOTAL ACHIEVED 14.56 % F.A.R. = 4872.30 SQM.

DOOR WINDOW SCHEDULE

TYPE	SIZE	GRILL	UPVC
DW1	1.80 X 2.10	---	2.10
DW2	1.35 X 2.10	---	2.10
D1	1.05 X 2.10	---	2.10
D2	0.90 X 2.10	---	2.10
D3	0.75 X 2.10	---	2.10
W1	1.80 X 1.20	---	ALUMINIUM
W2	1.20 X 1.20	0.90	2.10
W3	0.90 X 1.20	0.90	2.10
W4	0.60 X 1.20	0.90	2.10

FIRE LEGEND

FHC	FIRE HOSE CABINET
	UP RIGHT TYPE SPRINKLER
	PENDENT TYPE SPRINKLER
	SIDE WALL SPRINKLER
	9 Ltr. WATER GAS PRESSURE TYPE FIRE EXTINGUISHER
	4.5 kg CO2 TYPE FIRE EXTINGUISHER
PV	SOURCE VALVE
	NON-RETURN VALVE
FI	FLOW INDICATING SWITCH
FD	ELECTRICAL CALL POINT SWITCHES FOR THE ALARM SYSTEM
	AREA COVERED WITH AUTOMATIC HEAT SMOKE DETECTOR AS PER I.S.S.
FD	LOUDER GAP (0.5 M.) SHALL BE PROVIDING THE WOODEN DOOR
	HOUSE VALVE AS PER I.S.3.7 A.C. RECOMMENDATION DUST CHAMBER SYSTEM AND RISER SYSTEM
	LANDING VALVES AS PER I.S.3.7 A.C. RISE CHAMBER DUST CONNECTED WITH THE WET RISER SYSTEM
HET	LOUD SPEAKER OUTLETS FOR THE PUBLIC ADDRESS SYSTEM
P	MICRO PHONE POINTS FOR THE PUBLIC ADDRESS SYSTEM
	FLOOR INDICATOR PANELS FOR THE AUTOMATIC FIRE ALARM SYSTEM AS PER I.S.3.
	WATER COTTPE OF STORAGE CAPACITY OF 5 CUBIC CAPACITY
	DRY CONNECTION TO THE WET RISING SYSTEM
	LAND DIRECTIONAL SIGN
	PORTABLE CHEMICAL FOAM TYPE EXTINGUISHER OF 2.5 KG CAPACITY

PROJECT:
PROPOSED RESIDENTIAL APARTMENT "R.D. HEIGHTS"
FOR M/S R.D. ECO DEVELOPERS PVT. LTD.
PLOT NO. - 2108, 2110, 2111, 2112, 2114, 2116, 2117, 2118, 2119, 2120, 2130, 2131, 2132 (P)
KHATA NO.- 4, 11, 85, 59, 75, 84
THANA NO. - 30
AT MAUZA - SANSAR , PATNA, BIHAR.

SHEET TITTLE:
TOWER - 03 (LIG & EWS BLOCK)
FLOOR PLAN & AREA

SCALE = 1:100 OR As Mentioned

SHEET NO. - 07

M/S R.D. ECO DEVELOPERS PVT. LTD.
Managing Director
SIGNATURE OF OWNER/ FIRM / COMPANY

ARCHITECT:
DES ARC

NISHANT SHEKHAR
CA/2008/39208
SIGNATURE OF ARCHITECT

ER. SHAILESH RANJAN, M.E.
B.SC. (Engg.) Civil
EMP No. 10/STRE/UWP/2008/10
NPDN, DANAPUR
SIGNATURE OF STRUCTURAL ENGINEER

सहायक अभियंता
भवन निर्माण क्षेत्र प्राधिकार

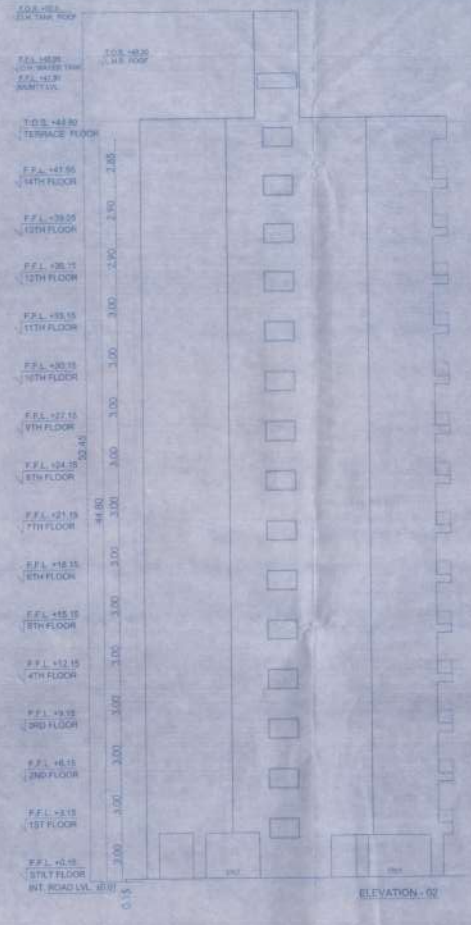
प्रभारी निदेशक
भवन निर्माण क्षेत्र प्राधिकार

Patna Metropolitan Area Authority
Permission of Plan pass vide Memo No. BMRAP/BRM/ZONE/SANAPUR/ TOWER-01, 02 (LG+UB+STILT+18) TOWER-04 (LIG+STILT+18) TOWER-05 (LIG+STILT+14) TOWER-06 (LG+UB+STILT+14) 1573/2020 BMR/2/16 TOWER-03 (LG+UB+STILT+14)
Dated 24-12-2020
Development Control Regulations for Patna Metropolitan Area 2021 (Applicable for Patna Metropolitan Area) vide application no. 820023, dated 28.10.2019 and Date 03-09-2021

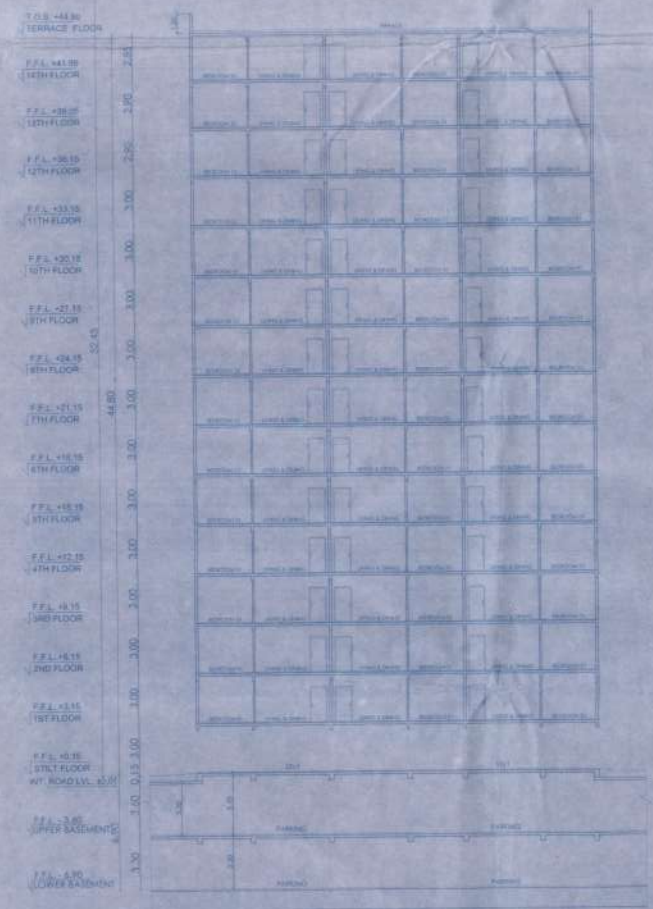
पटना महानगर विकास प्राधिकार के विकास नियंत्रण विनियमावली 2021 (पटना महानगर क्षेत्र के लिए लागू) के तहत आवेदन संख्या 820023, दिनांक 28.10.2019 एवं दिनांक 03-09-2021 के द्वारा भवन विनियमावली के अधीन योजना का पारित किया जाता है।



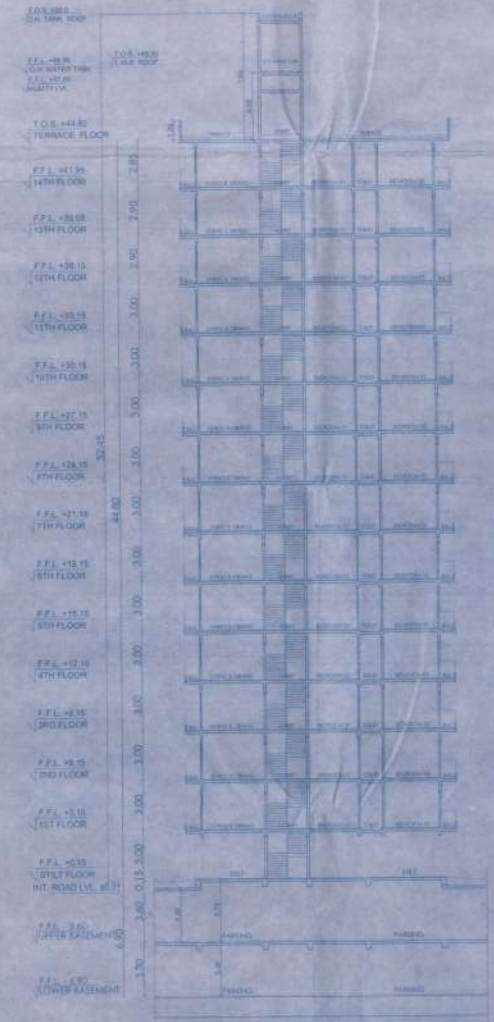
ELEVATION - 01



ELEVATION - 02



SECTION - XX



SECTION - YY

DOOR WINDOW SCHEDULE

TYPE	SIZE	QTY.	UNITS
D1	1.00 X 2.10	—	2.10
D1A	1.00 X 2.10	—	2.10
D2	0.90 X 2.10	—	2.10
D3	0.75 X 2.10	—	2.10
W1	1.80 X 1.20	—	2.16
W2	1.00 X 1.20	0.90	2.16
W3	0.90 X 1.20	0.90	2.10
W4	0.60 X 1.20	0.90	2.10

PROJECT:
PROPOSED RESIDENTIAL APARTMENT 'B.D. HEIGHTS'
FOR M/S B.D. ECO DEVELOPERS PVT. LTD.
PLOT NO - 2109, 2110, 2111, 2112, 2113, 2114, 2115, 2116, 2117, 2118, 2119, 2120, 2129, 2130, 2131, 2132 (P)
KHATA NO - 8, 11, 66, 74, 75, 84
KHASRA NO. - 30
AT MAUZA - JAKKANPUR, PATNA, BIHAR.

SHEET TITLE:
TOWER - 03 (1 LIG & EWS BLOCK)
ELEVATION & SECTION

SCALE 1" = 100' OR 1:1200 | SHEET NO. - 06

For M/S B.D. ECO DEVELOPERS PVT. LTD.
Managing Director
SIGNATURE OF OWNER / FIRM / COMPANY

ARCHITECT:
DESARC
ARCHITECTS, ENGINEERS, PLANNERS
SIGNATURE OF ARCHITECT

NISHANT SHEKHAR
CA/2000/39203

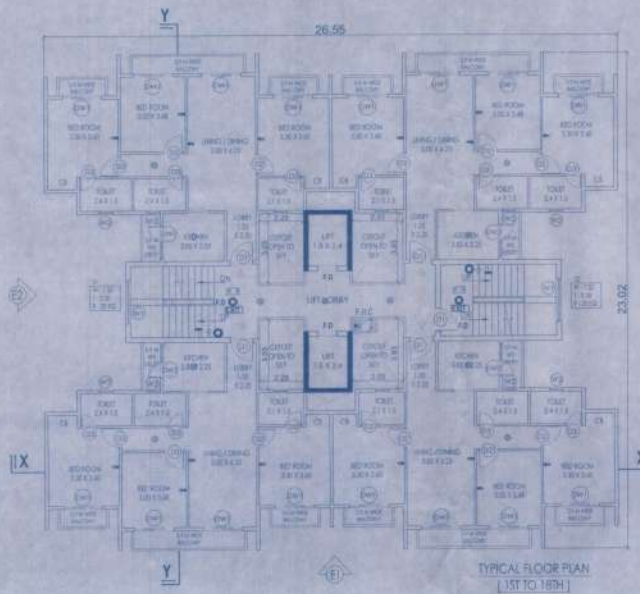
DR. BHALESH PANDEY
B.SC. (Engg.) Civil
EMP No. 1000000/NPC/2015-16
NPCM, DANAPUR
SIGNATURE OF STRUCTURAL ENGINEER

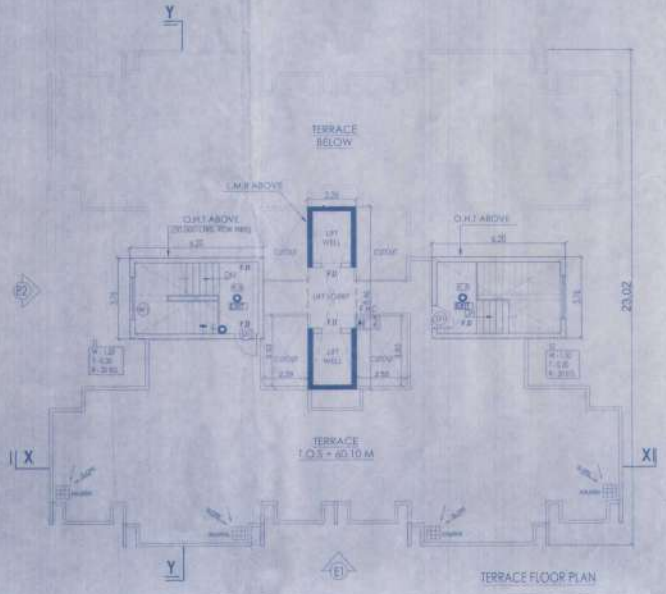
Patna Metropolitan Area Authority
Sanction or Plan pass no. PMAA/PRN/JAMSAHE/DHAPOR/ TOWER-01, 02, ~~03~~ (LG+UG+STILT+18) TOWER-04 (UG+STILT+18) TOWER-05 (UG+STILT+19) / 57/2020
Dated 24-12-2020 EWS/LIG TOWER-03 (LG+UG+STILT+14)
Authorised Signatory
Development Control Regulations for Patna Master Plan 2031 (Bylaws no 80(i) of Bihar Building Bylaws, 2014), vide notification no 834/H&UD dated 28.10.2016 on Date 03-07-2021

पटना महानगर प्राधिकार (नियंत्रण विनियमावली) 2017 की धारा 46 (भवन के संबंधित विनियमन 2014) के तहत अधिसूचना सं. 834/H&UD दिनांक 28.10.2016 के तहत प्रदत्त शक्तियों का प्रयोग करते हुए

सहायक अभियंता
पटना महानगर प्राधिकार

प्रभारी निदेशक
पटना महानगर प्राधिकार

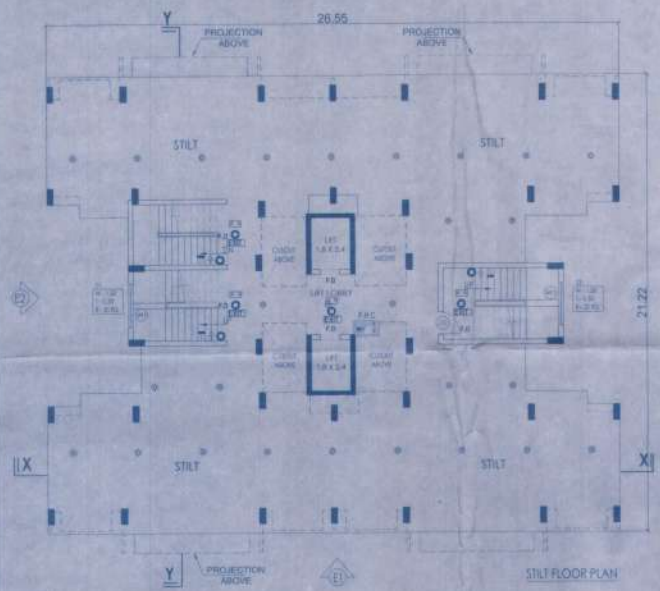


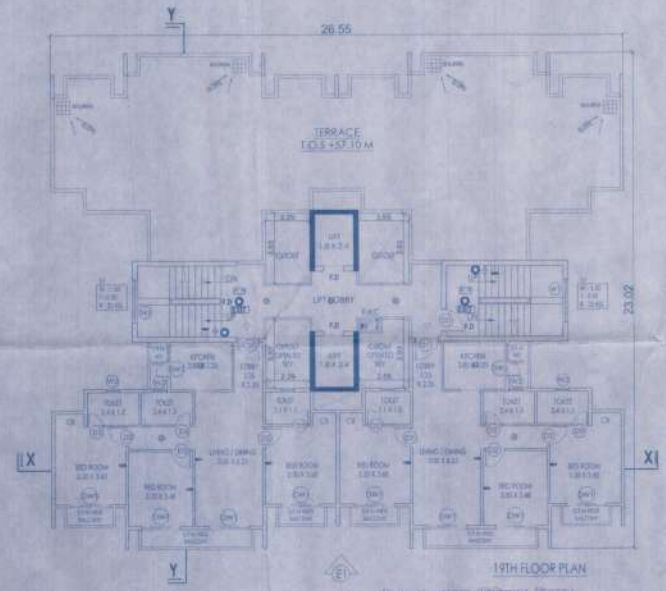


TOWER -05
PLOT AREA = 10294.93 SQM.
PERMISSIBLE F.A.R. @ 3.25 = 33458.52 SQM.

UPPER BASEMENT FL. F.A.R AREA	= 22.28
STILT FL. F.A.R AREA	= 63.61
1ST FL. F.A.R AREA	= 440.57
2ND FL. F.A.R AREA	= 440.57
3RD FL. F.A.R AREA	= 440.57
4TH FL. F.A.R AREA	= 440.57
5TH FL. F.A.R AREA	= 440.57
6TH FL. F.A.R AREA	= 440.57
7TH FL. F.A.R AREA	= 440.57
8TH FL. F.A.R AREA	= 440.57
9TH FL. F.A.R AREA	= 440.57
10TH FL. F.A.R AREA	= 440.57
11TH FL. F.A.R AREA	= 440.57
12TH FL. F.A.R AREA	= 440.57
13TH FL. F.A.R AREA	= 440.57
14TH FL. F.A.R AREA	= 440.57
15TH FL. F.A.R AREA	= 440.57
16TH FL. F.A.R AREA	= 440.57
17TH FL. F.A.R AREA	= 440.57
18TH FL. F.A.R AREA	= 440.57
19TH FL. F.A.R AREA	= 260.01
TOTAL F.A.R AREA	= 8276.16

TOTAL F.A.R AREA OF TOWER - 05
= 8276.16 SQM.





बिहार भू-परिसंपदा (विनियमन, विकास) विनियमावली, 2017 की शर्तों के अधीन भवन के संबंधित विनियमन प्राधिकार से इस परियोजना का निर्माण अनुमोदित है।

DOOR WINDOW SCHEDULE			
TYPE	SIZE	QTY.	LINTEL
DW1	1.80 X 2.10	—	2.10
DW2	1.60 X 2.10	—	2.10
D1	1.05 X 2.10	—	2.10
D2	0.90 X 2.10	—	2.10
D3	0.75 X 2.10	—	2.10
W1	2.20 X 1.20	—	AS PER ELEVATION
W2	0.60 X 1.20	0.90	2.10

FIRE LEGEND

FHC	FIRE HOSE CABINET
	UP RIGHT TYPE SPRINKLER
	PENDENT TYPE SPRINKLER
	SIDE WALL SPRINKLER
	F.H.P. WATER GAS PRESSURE TYPE FIRE EXTINGUISHER
	4.5 kg CO² TYPE FIRE EXTINGUISHER
SV	SLUICE VALVE
	NON-RETURN VALVE
	FLOW INDICATING SWITCH
	ELECTRICAL CALL POINT SWITCHES FOR THE ALARM SYSTEM
	AREA COVERED WITH AUTOMATIC HEAT SMOKE DETECTOR AS PER I.S.S.
FD	DOOR (1 HR SOUND SMOKE TIGHT CLOSING FIRE RESISTING DOOR)
	HOUSE PIPES AS PER I.S.S.N.C. RECOMMENDATIONS, WET CONNECTED WITH THE WET RISER SYSTEM
	SPRINKLER PIPES AS PER I.S.S.N.C. RECOMMENDATIONS WET CONNECTED WITH THE WET RISER SYSTEM
HC	HOSE OPERATED OUTLETS FOR THE PUBLIC ADDRESS SYSTEM
M	MICROPHONE POSITION FOR THE PUBLIC ADDRESS SYSTEM
FI	FLOOR INDICATOR PANELS FOR THE AUTOMATIC FIRE ALARM SYSTEM AS PER I.S.S.
	WATER COOLED TYPE PORTABLE EXTINGUISHER (2.5 LTRS. CAPACITY)
	BAR CONNECTION TO THE WET RISING SYSTEM
BVS	BIDIRECTIONAL VALVE
	PORTABLE CHEMICAL B.C.D. EXTINGUISHER OF 5.0 KG CAPACITY

PROJECT:
PROPOSED RESIDENTIAL APARTMENT "R.D. HEIGHTS"
FOR M/S R.D. ECO DEVELOPERS PVT. LTD.
PLOT NO.- 2108, 2110, 2111, 2112, 2114, 2116, 2117, 2118, 2119, 2120, 2130, 2131, 2132 [P]
KHATA NO.- 4, 11, 85, 59, 75, 84
THANA NO. - 30
AT MAUZA - ZAMSAUL, PATNA, BIHAR.

SHEET TITTLE:
TOWER - 05
FLOOR PLAN & AREA

SCALE = 1:100
OR
Metre/Inch

SHEET NO. - 09

For R.D. ECO DEVELOPERS PVT. LTD.
Managing Director
SIGNATURE OF OWNER / FIRM / COMPANY

ARCHITECT:
DES ARC
ARCHITECTS, INTERIORS, PLANNERS
SIGNATURE OF ARCHITECT

NISHANT SHEKHAR
CA/2006/39203

ER. SHAILESH RANJAN, M.I.E.
B.SC. (Engg.) Civil
REGD. No. 19287/2010/PORTFOLIO
NPDN, DANAPUR

SIGNATURE OF STRUCTURAL ENGINEER

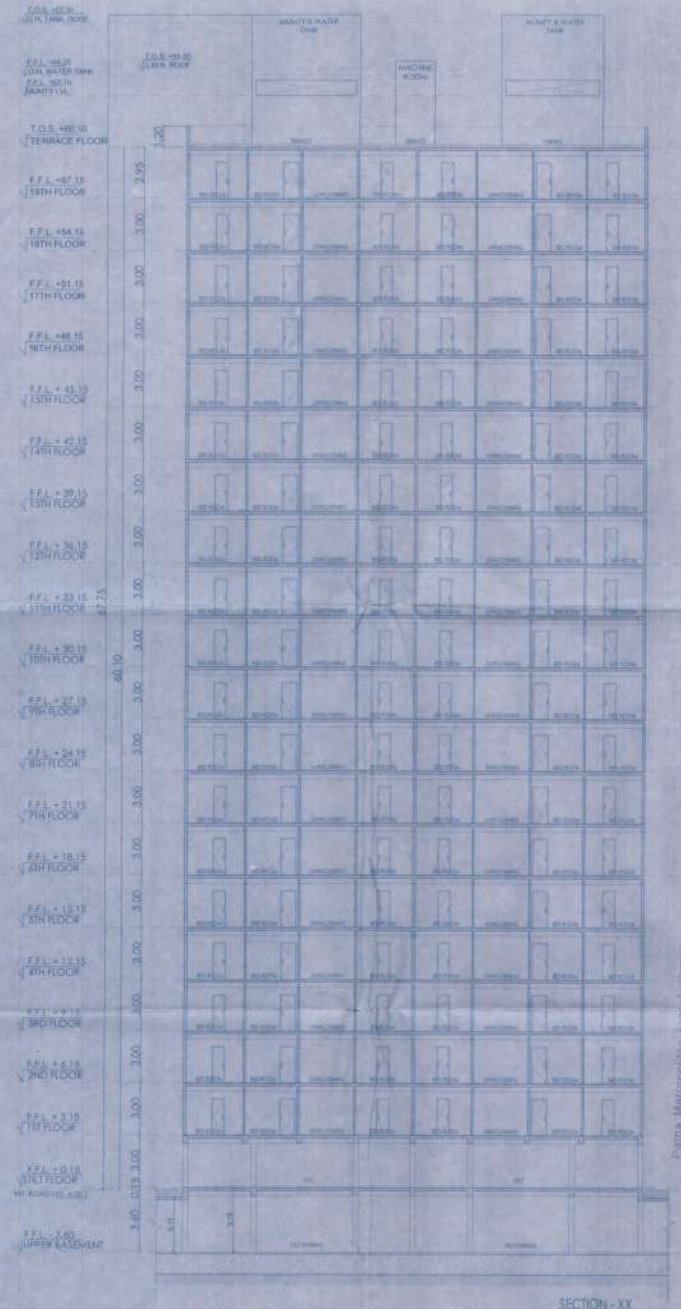
सहायक अधिकारी
पटना महानगर क्षेत्र प्राधिकार

प्रभारी निदेशक
पटना महानगर क्षेत्र प्राधिकार

Patna Metropolitan Area Authority
Sanction of Plan vide no. 5788/PAM/Zamsaul/Tower-01/2021/1548 dated 27/12/2021 under Bihar Development Control Regulations for Patna Master Plan 2031 (Revised up to Bihar Building Bye-laws Amendment 2014) vide notification no. 831/UD dated 23/10/2015 on Date 03/03/2022

Sanction of Plan vide no. 5788/PAM/Zamsaul/Tower-02/2021/1548 dated 27/12/2021 under Bihar Development Control Regulations for Patna Master Plan 2031 (Revised up to Bihar Building Bye-laws Amendment 2014) vide notification no. 831/UD dated 23/10/2015 on Date 03/03/2022

Sanction of Plan vide no. 5788/PAM/Zamsaul/Tower-03/2021/1548 dated 27/12/2021 under Bihar Development Control Regulations for Patna Master Plan 2031 (Revised up to Bihar Building Bye-laws Amendment 2014) vide notification no. 831/UD dated 23/10/2015 on Date 03/03/2022



Patna Metropolitan Area (Building Regulation) Rules, 2019 Section 16 (1) (a) (i) Approved Vide Memo No. 1200/PMAC/2019 Dated 24/12/2020 Subject to Condition Mentioned in Letter No. 1199/PMAC/2019 Dated 24/12/2020 Development Control Regulations for Patna Master Plan 2031 (Revised vs Bet. of New Building Bye-laws 2014), with Implication (D.G.) Dated 29.10.2016 on Date 12/12/2022

पटना महानगर क्षेत्र (भवनों का विनियमन) नियमावली, 2019 की धारा 16 उपधारा (1) (क) (i) के अधीन राज्य स्तरीय निरीक्षण प्राधिकरण से इस परियोजना का निरीक्षण अनिवार्य होगा।

DOOR WINDOW SCHEDULE

TYPE	SIZE	CILL	LINTEL
DW1	1.80 X 2.10	—	2.10
DW2	1.50 X 2.10	—	2.10
D1	1.05 X 2.10	—	2.10
D2	0.90 X 2.10	—	2.10
D3	0.75 X 2.10	—	2.10
W1	2.00 X 1.20	—	60 MM SUNSHADE
W2	0.60 X 1.20	0.90	2.10

PROJECT:

PROPOSED RESIDENTIAL APARTMENT "R.D. HEIGHTS"
FOR M/S R.D. ECO DEVELOPERS PVT. LTD.
PLOT NO. - 2108, 2110, 2111, 2112, 2114, 2116, 2117, 2118, 2119, 2120, 2130, 2131, 2132 (P)
KHATA NO.- 8, 11, 85, 59, 75, 84
THANA NO. - 30
AT MAUZA - JAMGAUT, PATNA, BIHAR

SHEET TITLE:

TOWER - 05
SECTIONS

SCALE 1:100
OR
Mentioned

SHEET NO. - 10

For R.D. ECO DEVELOPERS PVT. LTD.
Managing Director
SIGNATURE OF OWNER/ FIRM / COMPANY

ARCHITECT:

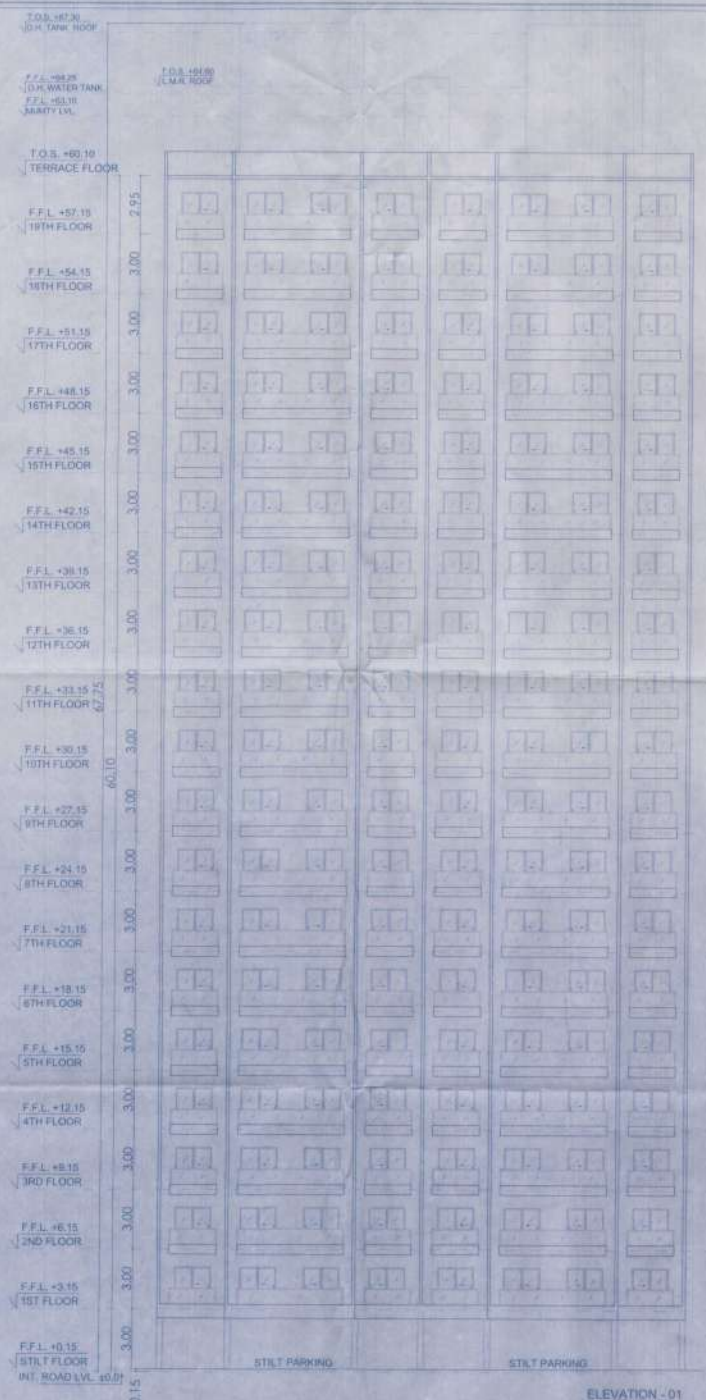
DES ARC
ARCHITECTS, INTERIORS, PLANNING

NISHANT SHEKHAR
CA/2006/39203
SIGNATURE OF ARCHITECT

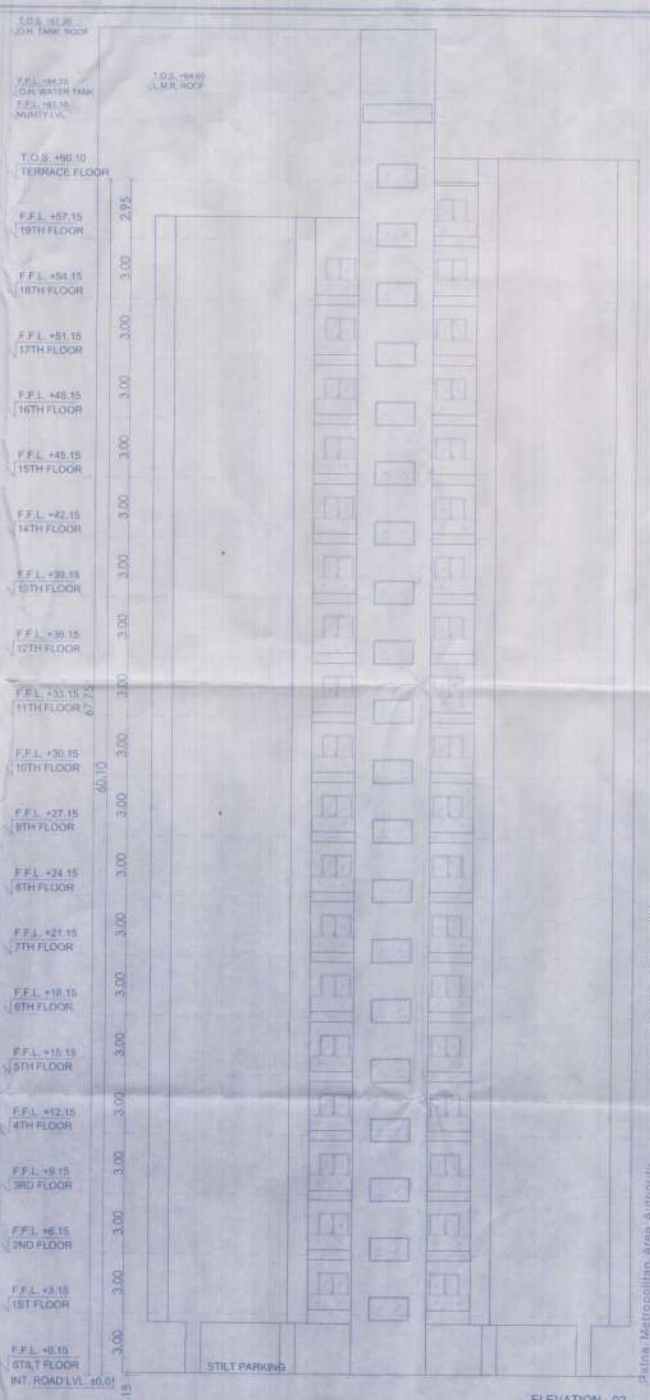
ER. SHALESH RANJAN, M.I.E
B.SC. (Engg.) Civil
EMP No. 1900782/NPON2019-10
MPCW, DANAPUR
SIGNATURE OF STRUCTURAL ENGINEER

सहायक अभियंता
पटना महानगर क्षेत्र प्राधिकार

प्रभारी निदेशक
पटना महानगर क्षेत्र प्राधिकार



ELEVATION - 01



ELEVATION - 02

DOOR WINDOW SCHEDULE			
TYPE	SIZE	C.S.I.	LINTEL
DW1	1.80 X 2.10	—	2.10
DW2	1.10 X 2.10	—	2.10
D1	1.05 X 2.10	—	2.10
D2	0.90 X 2.10	—	2.10
D3	0.75 X 2.10	—	2.10
W1	2.00 X 1.20	—	WOOD FOLDING
W2	0.60 X 1.20	0.90	2.10

PROJECT:
PROPOSED RESIDENTIAL APARTMENT "R.D. HEIGHTS"
FOR M/S R.D. ECO DEVELOPERS PVT. LTD.
PLOT NO. - 2106, 2110, 2111, 2112, 2114, 2116, 2117, 2118, 2119, 2120, 2130, 2131, 2132 (P)
KHATA NO. - 4, 11, 65, 59, 75, 84
THANA NO. - 30
AT MAUZA - JANSAUT, PATNA, BIHAR

SHEET TITLE:
TOWER - 05
ELEVATIONS

SCALE = 1:100
OR
AS INDICATED

SHEET NO. - 11

For R.D. ECO DEVELOPERS PVT. LTD.
Managing Director
SIGNATURE OF OWNER/ MD / COMPANY

ARCHITECT:
DES ARC
ARCHITECTS, INTERIORS, PLANNERS
NISHANT SHEKHAR
CA/2006/39203
SIGNATURE OF ARCHITECT

ER. SHAILESH RANJAN, M.I.E.
B.SC. (Engg.) Civil
EMP No. 1603782(UNP0003/19-19
NPDA, DANAPUR
SIGNATURE OF STRUCTURAL ENGINEER

सहायक अभियंता
पटना महानगर क्षेत्र अधिकार

प्रभारी निदेशक
पटना महानगर क्षेत्र अधिकार

Patna Metropolitan Area Authority
Sanction of plan vide no. PMAP/BP/2020/17 / Tower-01 (GF+12 LIFT+STILT+18) / Tower-04 (GF+15 LIFT+STILT+19) / Tower-02 (GF+10 LIFT+STILT+16) / 17/2020
Dated - 24/12/2020
Under Bihar Building (Regulation for Regularisation, Control and Completion) Rules, 2021 (Revised notification dated 28.10.2019) and Bihar Building Bye-laws, 2014 vide application no. BSBM0003215 dated 17/12/2020

विशेष भू-समपदा (विनियमन विकास) विनियमावली, 2014 की धारा 16 (1) राज्य में गठित विनियमन प्राधिकरण से इस परियोजना का नियंत्रण अनिवार्य होगा।