F.A.R CALCULATION

B/U AREA	BLOCK A	BLOCK B	BLOCK C
GROUND FLOOR	427.2 SQ. M	18.38 SQ. M	18.38 SQ. M
FIRST FLOOR	480.99 SQ. M	482.45 SQ. M	480.82 SQ. M
SECOND FLOOR	480.99 SQ. M	482.45 SQ. M	480.82 SQ. M
THIRD FLOOR	480.99 SQ. M	482.45 SQ. M	480.82 SQ. M
FOURTH FLOOR	480.99 SQ. M	482.45 SQ. M	480.82 SQ. M
TOTAL B/U AREA	2351.16 SQ. M	1788.18 SQ. M	1821.64 SQ. M
GRAND TOTAL		5712.99 SQ. M	

TOTAL PLOT AREA AS SITE = 2447.57 SQ. M
TOTAL PLOT AREA AS DEED = 2450.41 SQ. M

GRAND TOTAL B/U AREA = 5712.99 SQ. M

F.A.R = 5712.99 SQ. M /2447.57 SQ. M
=2.33

SETBACK DETAILS

FOR RESIDENTIAL BUILDING UP TO 15 M IN HT.

AS PER BY-LAWS
(FOR AVERAGE DEPTH MORE THAN 45 M
FOR AVERAGE WIDTH 15-21 M)

FRONT SETBACK = 6.00 M
REAR SETBACK = 4.50 M
& SIDE SETBACKS = 3.00 M

PARKING CALCULATION

25 % OF RESIDENTIAL B/U AREA = 0.25 X 5712.99 = 1428.24 SQ. M

TOTAL REQUIRED PARKING AREA = 1428.24 SQ. M

TOTAL PROVIDED PARKING AREA = 1430.03 SQ. M

GREEN AREA CALCULATION

REQUIRED GREEN AREA = 10% OF TOTAL PLOT AREA
= 0.1 X 2454.34
= 285.43 SQ. M

PROVIDED GREEN AREA ON GROUND FLOOR
= 76.03 + 127.66 + 29.62 SQ. M
= 217.61 SQ. M

PROVIDED GREEN AREA ON TERRACE ON TOP FLOOR
= 83.34 + 73.16 + 82.54 = 239.04 SQ. M

TOTAL GREEN AREA AS PROVIDED = 217.61 + 239.04
= 456.65 SQ. M

RAINWATER HARVESTING SUMP CALCULATION

MAXIMUM TERRACE AREA (OF ALL BLOCKS)
= 464.82 + 452.00 + 509.96 = 1427.78 SQ. M

RAIN WATER HARVESTING SUMP REQUIRES
1 M CU. M FOR EVERY 100 SQM. ROOF AREA

SO, TOTAL REQ. CAPACITY OF TANK = 1427.78 X 0.06
= 85.66 CU. M.

PROVIDED RAINWATER SETTLEMENT TANK SIZE
= 6.0 X 3.5 X 4.5 = 94.5 CU. M.

WATER TANK CALCULATION

ACCORDING TO N.B.C WATER REQUIREMENT FOR DIFFERENT OCCUPANCIES

TYPE OF OCCUPANCY	WATER REQUIREMENT
RESIDENTIAL	135 LTRS/ HEAD/ DAY

FOR BLOCK A

TOTAL NO. OF FLATS = 4 X 4 = 16 FLATS
CONSIDERING EACH FLAT HAVING 5 PERSONS
TOTAL NO. OF PERSONS OCCUPYING FLATS = 16 X 5
= 80 PERSONS

TOTAL WATER REQ. (RESIDENTIAL) = 80 X 135
=10800 LTRS.

TOTAL COMMERCIAL B/U AREA (CONVENIENCE SHOP)
= 108.45 SQ. M

TOTAL CARPET AREA = 108.45 / 2 = 54.22 SQ. M
TAKING DENSITY OF 6 SQ. M PER PERSON = 54.22 /6
= 9 PERSONS = 15 PERSONS

TOTAL WATER REQ. (COMMERCIAL) = 15 X 45
= 675 LTRS.

GRAND TOTAL REQ. = 10800 + 675 = 11475 LTRS.

FOR FIRE FIGHTING
REQUIRED OVERHEAD TERRACE TANK = 5000 LTRS

TOTAL REQUIREMENT = 11475 + 5000 = 16475 LTRS

PROVIDED TANK :A (CAPACITY) = 9875 X 2550 X 900
= 9875 X 2550 X 900 =22663.05 LTRS.

FOR BLOCK B

TOTAL WATER REQUIREMENT = 80 X 135 =10800 LTRS .

FOR FIRE FIGHTING
REQUIRED OVERHEAD TERRACE TANK = 5000 LTRS

TOTAL REQUIREMENT = 10800 + 5000 = 15800 LTRS

PROVIDED TANK :B (CAPACITY) = 7450 X 2570 X 900
= 17231.85 LTRS.

FOR BLOCK C

TOTAL WATER REQUIREMENT = 80 X 135 =10800 LTRS .

FOR FIRE FIGHTING
REQUIRED OVERHEAD TERRACE TANK = 5000 LTRS

TOTAL REQUIREMENT = 10800 + 5000 = 15800 LTRS

PROVIDED TANK :C (CAPACITY) = 7350 X 2550 X 900
= 16345.25 LTRS.

POPULATION DENSITY CALCULATION

RESIDENTIAL

NO. OF RESIDENTIAL FLATS ON 1ST - 4TH FLOOR (FOR 1 BLOCK) = 4 (EACH)

TOTAL NO. OF RESIDENTIAL FLATS ON ALL THE FLOORS
= (4 X 4) = 16 FLATS

TOTAL NO. OF FLATS IN ALL BLOCKS = 16 X 3 = 48 FLATS

CONSIDERING EACH FLAT HAVING 5 PERSONS

TOTAL NO. OF PERSONS OCCUPYING FLATS = (48 X 5)
= 240 PERSONS

COMMERCIAL

TOTAL COMMERCIAL B/U AREA (CONVENIENCE SHOP)
= 108.45 SQ. M

TOTAL CARPET AREA = 108.45 / 2 = 54.22 SQ. M
TAKING DENSITY OF 6 SQ. M PER PERSON = 54.22 /6
= 9 PERSONS ≈ 15 PERSONS

GRAND TOTAL NO. OF PERSONS = 240 + 15
= 255 PERSONS

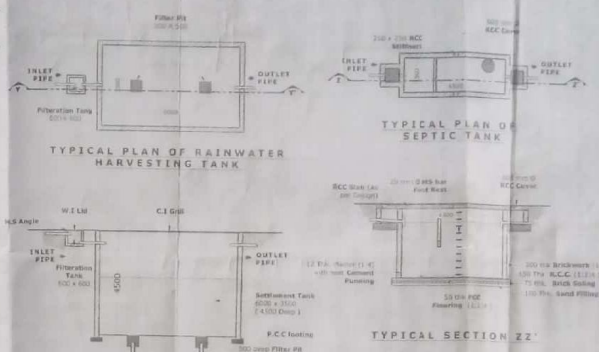
SEPTIC TANK CALCULATION

TOTAL NO OF PERSONS ON ALL THE FLOORS
= 255

1 PERSON NEED 0.085 CUM. CAPACITY OF SEPTIC TANK

TOTAL PERSONS NEED = 255 X 0.085 = 21.67 CU. M (REQ.)

PROVIDED SEPTIC TANK OF SIZE (1 NO.)
= 4.5 x 1.5 x 3.5 = 23.62 CU. M

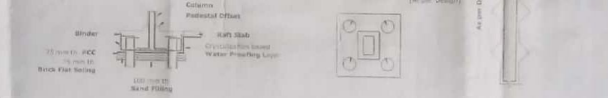


TYPICAL PLAN OF RAINWATER HARVESTING TANK

TYPICAL PLAN OF SEPTIC TANK

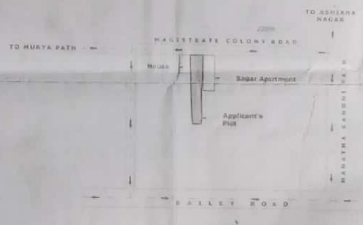
TYPICAL SECTION YY'

TYPICAL SECTION ZZ'



TYPICAL SECTION OF PILE CAP

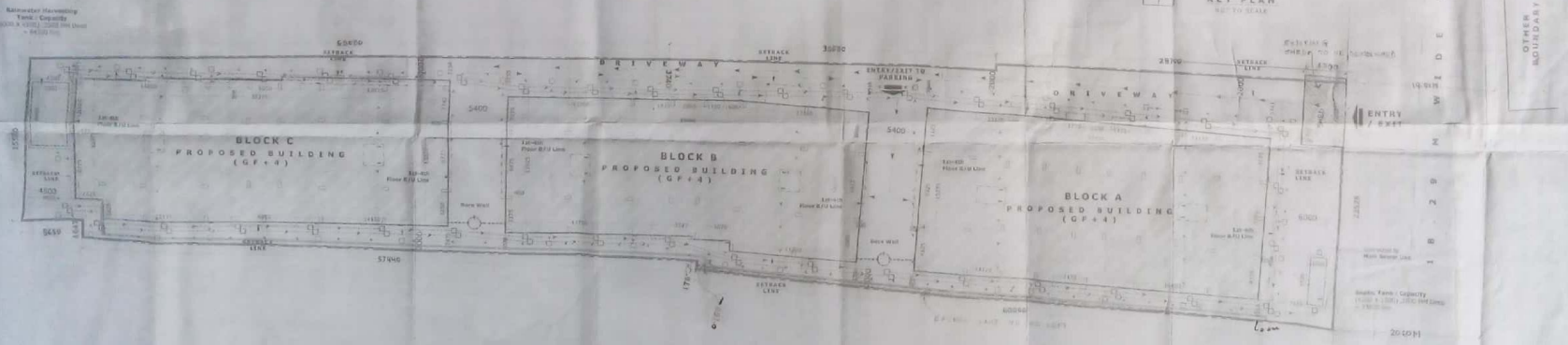
TYPICAL DETAIL OF PILE FOUNDATION



LOCATION PLAN



KEY PLAN



SITE PLAN

* FOR BUILDING HEIGHT UPTO 15 M

SPECIFICATIONS

01) FOUNDATION :- R.C.C. PILE FOUNDATION AS STRUCTURAL DESIGN

02) SUPER STRUCTURE :- R.C.C. FRAMED STRUCTURE AS PER STRUCTURAL DESIGN

03) BRICKWORK :- 230 THK. & 115 THK. TOP GUARD MASONRY IN C.M. 1:6 & 1:4 MORTAR RESPECTIVELY

04) FLOORING :- MOSAIC TILES ON RCC FLOORING IN GRID CEMENT IN ALL AREAS

05) WALL FINISH :-
(i) INTERNAL : ALL INTERNAL SURFACE WALL TO BE PLASTERED WITH CEMENT MORTAR (1:4) THICKNESS 12 MM
(ii) EXTERNAL : ALL EXTERNAL SURFACE WALL BE PLASTERED WITH CEMENT MORTAR (1:4) & FINISHED WITH WEATHER COAT

06) DOOR :-
(i) MAIN :- DOOR TO BE WOOD DOOR FRAME
(ii) SHUTTER :- 35MM THK SOLID CORE FLUSH DOOR OF I.S.I. MARK APPROVED

07) WINDOW :-
(i) FRAME :- STEEL SECTION ALL WITH ALUMINIUM PAINTED FRAME
(ii) SHUTTER :- FULLY GLAZED HARD WOOD/ALUMINIUM WINDOW SHUTTER ACCORDING

08) TOILETS :-
(i) FLOORING :- CERAMIC TILES FLOORING
(ii) WALLS :- CERAMIC TILES GLAZED UPTO DOOR H
(iii) SANITARYWARE :- WHITE GLAZED VITREOUS SANITARYWARE OF I.S.I. MARK
(iv) FITTING :- CHROMIUM PLATED CP FITTINGS OF I.S.I. MARK

09) ELECTRICAL :-
(i) ALL INTERNAL WIRING IN CONCEALED CONDUITS WITH COPPER CONDUCTOR
(ii) ALL ELECTRICAL MODULAR SWITCHES OF I.S.I. MARK (iii) ADEQUATE LIGHTING POINTS, POWER SOCKETS AS PER DESIGN & DRAWING

10) WATER SUPPLY :- ROOF TOP OVER HEAD WATER SUPPLY BY MEANS OF 2000 LITRES G.I. STANDARD TANK.

PROJECT NAME

NAME OF THE OWNERS

1. MRS. SARASWATI SINGH
W/O SHRI VIJAY BAHADUR SINGH
2. MRS. SHEELA
W/O SHRI RAJ BAHADUR SINGH
3. MRS. SUDHA SENGH
W/O SHRI VIJAY BAHADUR SINGH
4. SHRI JAI BAHADUR SENGH
S/O LATE NAND SENGH (P.O.A HOLDER)

ADDRESS

RAMNIVAS KURJI, JAGATNAGAR
PHULWARI (LOCHAN PATH)
P.S. KANKARBAGH, PATNA - 800014

POWER OF ATTORNEY HOLDER'S ADDRESS

SHRI JAI BAHADUR SENGH
S/O LATE NAND SENGH
RAMNIVAS KURJI, JAGATNAGAR
PHULWARI (LOCHAN PATH)
P.S. KANKARBAGH, PATNA - 800014

PLOT DETAIL

MAUZA - KHAJPURA
THANA NO. - 11
PART OF CADSTRAL SURVEY PLOT NO. -499
KHATA NO. - 1
ZONE - 1

BOUNDARY

NORTH :- 30'0" WIDE ROAD
SOUTH :- PART OF SAME PLOT
EAST :- SAGAR APARTMENT
WEST :- RAMNIVAS KURJI

SHEET NO.	NORTH	SCALE
01/07		1:200

SIGNATURE OF P.O.A HOLDER
(SHRI JAI BAHADUR SENGH)

SIGNATURE OF ENGINEER

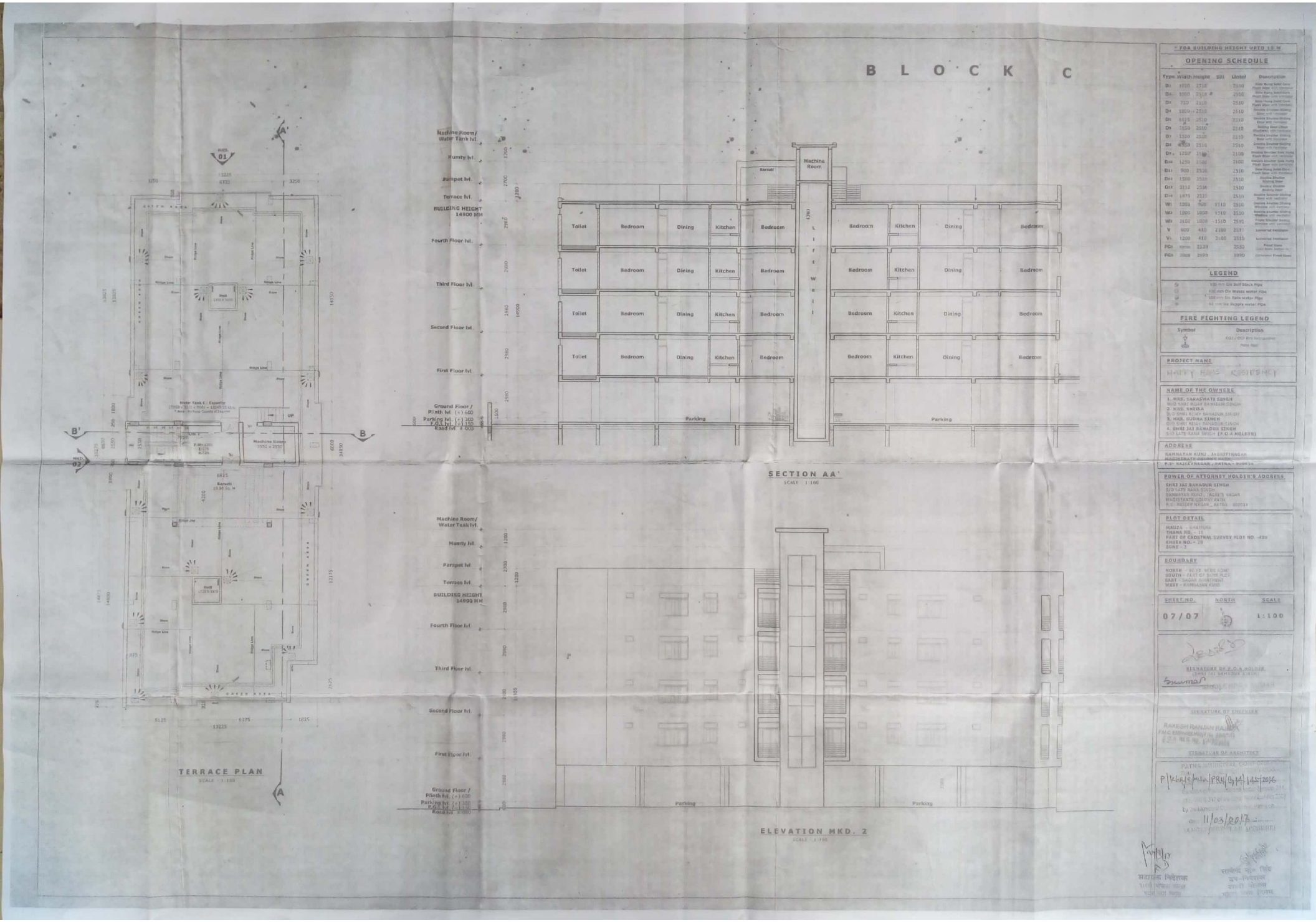
(MAHESH RANJAN RAJAK)
M.I.C. ENGINEER(Civil) No. -
R.O.B. Regd. No. - CA-

SIGNATURE OF ARCHITECT

PATNA MUNICIPAL CORPORATION
BUILDING PERMISSION VALID UP TO 31/03/2018
Case No. PMC/Patna/PRN/634/45/16
Sanction of Plan is accorded under Section 344, 345, 346 & 347 of the Patna Municipal Act 2007 by the Municipal Commissioner, Patna vide
Date 11/03/2017
** OPTION OF PLAN ACCEPTED

सहायक निदेशक
शहरी योजना इकाई
पटना नगर निगम

सत्येन्द्र चं० सिंह
उप-निदेशक
शहरी योजना
पटना नगर निगम



* FOR BUILDING HEIGHT UPTO 15 M

OPENING SCHEDULE

Type	Width	Height	Sill	Lintel	Description
D1	1050	2510		2510	Wide Mortar Solid Core Flush Door with Handles
D2	1050	2510 #		2510	Wide Glazed Solid Core Flush Door with Handles
D3	710	2510		2510	Wide Mortar Solid Core Flush Door with Handles
D4	1800	2510		2510	Double Shutter Glazed Door with Handles
D5	1675	2510		2510	Double Shutter Glazed Door with Handles
D6	1150	2510		2510	Sliding Door Glass Shutters with Handles
D7	1500	2510		2510	Double Shutter Sliding Door with Handles
D8	1750	2510		2510	Double Shutter Sliding Door with Handles
D9	1250	2100		2100	Double Shutter Side Hung Flush Door with Handles
D10	1250	2100		2100	Double Shutter Side Hung Flush Door with Handles
D11	900	2510		2510	Wide Hung Solid Core Flush Door with Handles
D12	1500	2510		2510	Double Shutter Sliding Door
D13	2310	2510		2510	Double Shutter Sliding Door
D14	1875	2310		2510	Double Shutter Sliding Door with Handles
W1	1800	900	1510	2510	Double Shutter Sliding Window with Handles
W2	1800	1800	1510	2510	Double Shutter Sliding Window with Handles
W3	2400	1800	1510	2510	Triple Shutter Sliding Window with Handles
V	600	460	2180	2510	Louvered Ventilator
V1	1200	460	2100	2510	Louvered Ventilator
FG1	varies	2230		2530	Fixed Glass (see Spec. Section)
FG2	2020	2090		2090	Composite Fixed Glass

LEGEND

- SV — 150 mm Dia Soil/ Stack Pipe
- CW — 100 mm Dia Waste water Pipe
- W — 100 mm Dia Rain water Pipe
- W — 40 mm Dia Supply water Pipe

FIRE FIGHTING LEGEND

Symbol	Description
	CO2 / DCP Fire Extinguisher (Hung type)

PROJECT NAME
HAPPY HOME RESIDENCY

NAME OF THE OWNERS
1. MRS. SARASWATI SINGH
W/O SHRI AJAY BAHADUR SINGH
2. MRS. SHEILA
W/O SHRI AJAY BAHADUR SINGH
3. MRS. SUDHA SINGH
D/O SHRI AJAY BAHADUR SINGH
4. SHRI JAI BAHADUR SINGH
S/O LATE RANA SINGH (P.O.A HOLDER)

ADDRESS
KANHAIYA KUNJ, JAGRITI NAGAR
MAGISTRATE COLONY, PATNA
P.S- RAJIV NAGAR, PATNA, 800024

POWER OF ATTORNEY HOLDER'S ADDRESS
SHRI JAI BAHADUR SINGH
S/O LATE RANA SINGH
KANHAIYA KUNJ, JAGRITI NAGAR
MAGISTRATE COLONY, PATNA
P.S- RAJIV NAGAR, PATNA, 800024

PLOT DETAIL
MAUZA - SHAITPUR
THANA NO. - 11
PART OF CADSTRAL SURVEY PLOT NO. -439
KHATA NO.- 39
ZONE - 3

BOUNDARY
NORTH - 80 FT WIDE ROAD
SOUTH - PART OF SAME PLOT
EAST - RADHA APARTMENT
WEST - RAMADHAN KURI

SHEET NO.	NORTH	SCALE
07/07		1:100

SIGNATURE OF P.O.A HOLDER
SHRI JAI BAHADUR SINGH

SIGNATURE OF ENGINEER
RAKESH RANJAN PANDEY
P.M.C. ENROLMENT NO. 000000
B.Arch. REG. NO. 000000

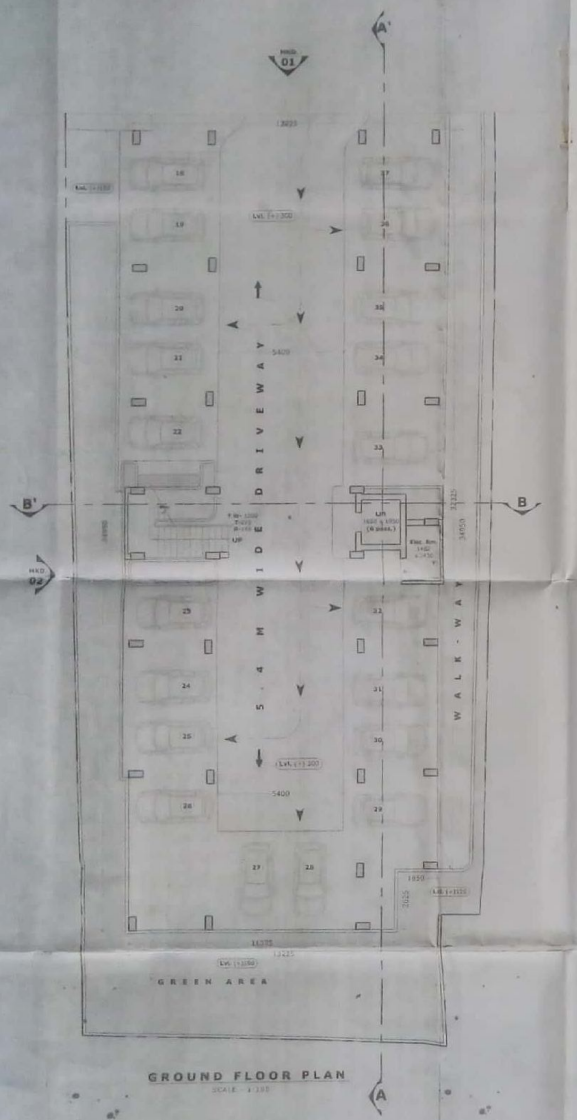
SIGNATURE OF ARCHITECT

PATNA MUNICIPAL CORPORATION
P/Kha/e/Mula/PRN/0/14/145/2016
Dated 11/03/2017

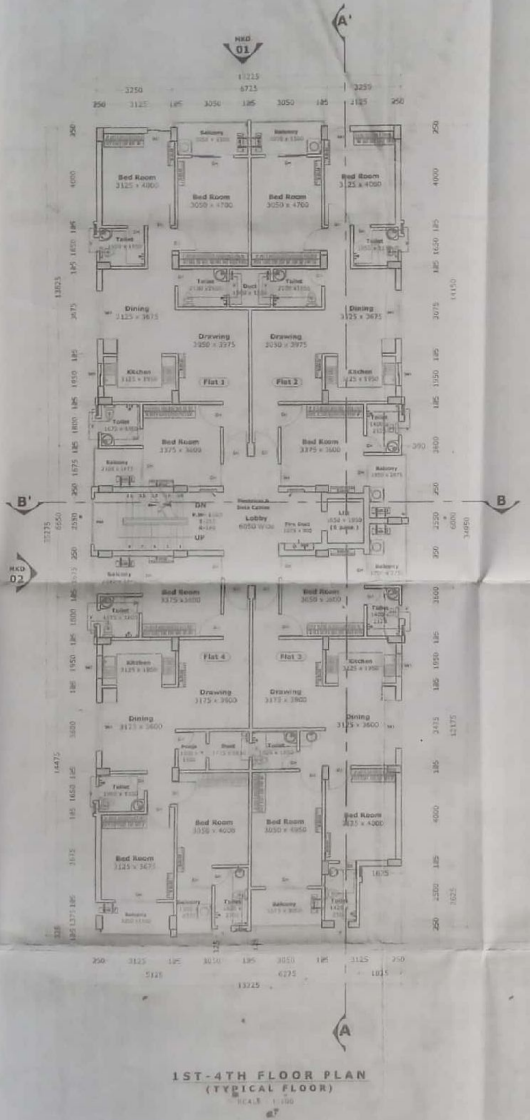
नगर निगरक
पटना नगर निगम
पटना

सहायक नगर निगर
उप-निदेशक
नगर निगम पटना

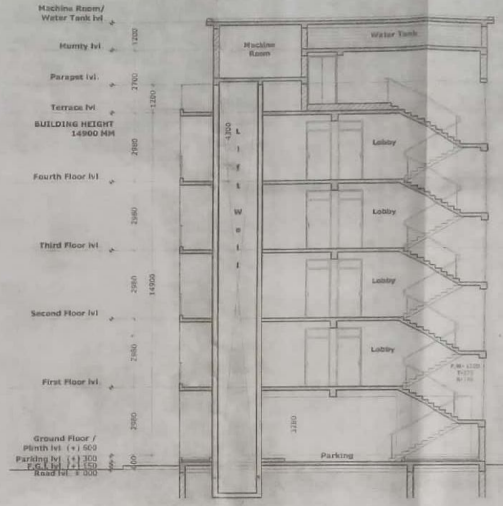
B L O C K C



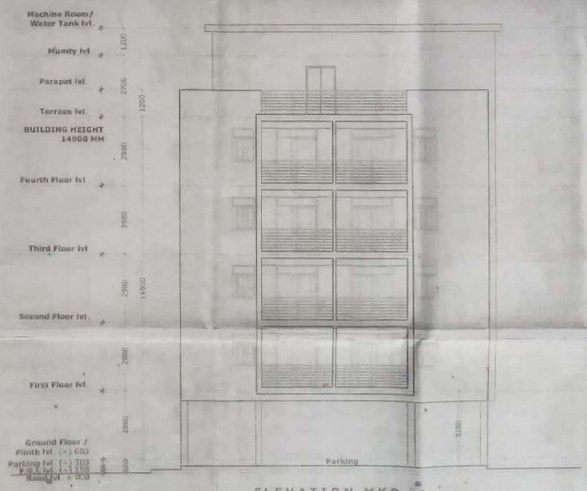
GROUND FLOOR PLAN
SCALE : 1:100



1ST-4TH FLOOR PLAN
(TYPICAL FLOOR)
SCALE : 1:100



SECTION BB'
SCALE : 1:100



ELEVATION MKD. 1
SCALE : 1:100

* FOR BUILDING HEIGHT UPTO 15 M

OPENING SCHEDULE

Type	Width	Height	Sill	Lintel	Description
D	1050	2310		2540	Single Panel Glazed Door, Plain Door with Ventilator
D1	1000	2310		2540	Single Panel Glazed Door, Plain Door with Ventilator
D2	750	2310		2540	Single Panel Glazed Door, Plain Door with Ventilator
D3	1800	2310		2540	Double Panel Glazed Door, Plain Door with Ventilator
D4	1675	2310		2540	Double Panel Glazed Door, Plain Door with Ventilator
D5	1525	2310		2540	Double Panel Glazed Door, Plain Door with Ventilator
D7	1500	2310		2540	Double Panel Glazed Door, Plain Door with Ventilator
D8	1500	2100		2100	Double Shutter Aluminium Door, Plain Door with Ventilator
D10	1200	2100		2100	Double Shutter Aluminium Door, Plain Door with Ventilator
D11	900	2310		2310	Single Panel Glazed Door, Plain Door with Ventilator
D12	1500	2310		2310	Double Shutter Glazing Door
D13	2110	2310		2310	Double Shutter Glazing Door
D14	1475	2530		2530	Double Shutter Glazing Door
W1	2000	900	1510	2310	Aluminium Glazed Window
W2	1500	1000	1310	2310	Double Shutter Glazing Window
W3	1500	1000	1310	2310	Double Shutter Glazing Window
W7	2100	1000	1310	2310	Fixed Shutter Glazing Window
V	600	445	2320	2310	Louvered Ventilator
V1	1200	445	2320	2310	Louvered Ventilator
FG1	same	2530		2530	Fixed Glass Curtain Wall Glazing
FG2	2600	2950		2950	Aluminium Fixed Glass

LEGEND

S	100 mm Dia Soil Stack Pipe
W	100 mm Dia Waste water Pipe
W	100 mm Dia Rain water Pipe
G	50 mm Dia Supply water Pipe

FIRE FIGHTING LEGEND

Symbol	Description
	10ltr / 9KF Fire Extinguisher Hose Reel

PROJECT NAME

HARYA HOME RESIDENCY

NAME OF THE OWNERS

1. MRS. SADAFWATI SINGH
W/O SHRI BIJAY BAHADUR SINGH
2. MRS. SHEELA
D/O SHRI RAMAP BAHADUR SINGH
3. MRS. SUSHA SINGH
D/O SHRI BIJAY BAHADUR SINGH
4. SHRI JAI BAHADUR SINGH
S/O LATE RAMA SINGH (P.O.A HOLDER)

ADDRESS

KANHAIYAN KUNJ, JAGJITI NAGAR
MAGISTRATE COLONY PATH
P.S- RAJEEV NAGAR, PATNA - 800014

POWER OF ATTORNEY HOLDER'S ADDRESS

SHRI JAI BAHADUR SINGH
S/O LATE RAMA SINGH
KANHAIYAN KUNJ, JAGJITI NAGAR
MAGISTRATE COLONY PATH
P.S- RAJEEV NAGAR, PATNA - 800014

PLOT DETAIL

MAUZA - KHAJPURA
THANA NO. - 11
PART OF CADSTRAL SURVEY PLOT NO. - 498
KHATA NO. - 10
ZONE - 1

BOUNDARY

NORTH - 80 FT. WIDE ROAD
SOUTH - PART OF SAME PLOT
EAST - SAGAR APARTMENT
WEST - KANHAIYAN KUNJ

SHEET NO.	NORTH	SCALE
06/07		1:100

SIGNATURE OF P.O.A HOLDER
(SHRI JAI BAHADUR SINGH)

SIGNATURE OF ENGINEER

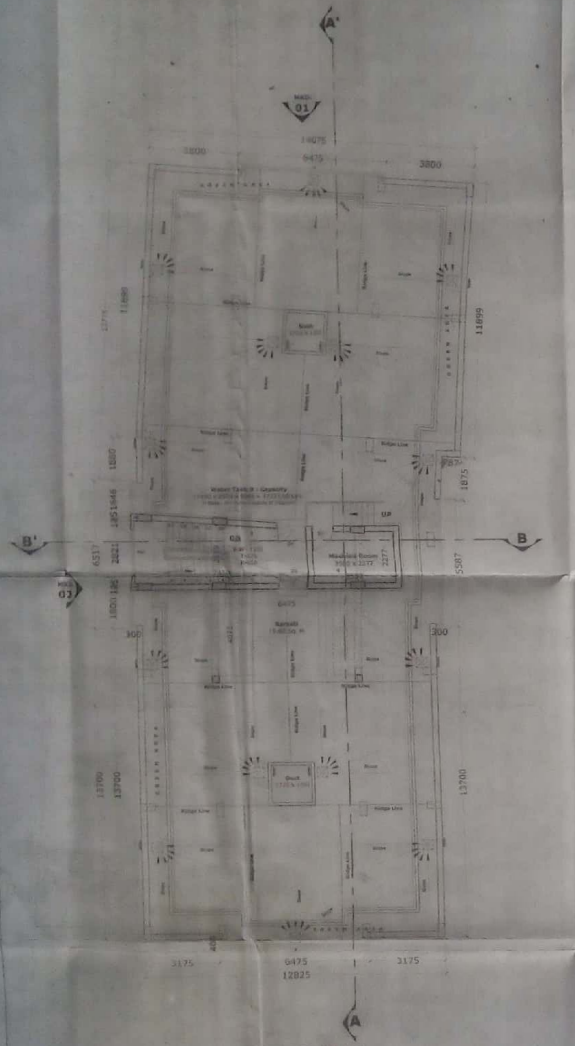
RAKESH RANJAN
PMC/ GOVERNMENT REGISTERED
C.O.A REG NO. - CA/2008/8008

SIGNATURE OF ARCHITECT

PATNA MUNICIPAL CORPORATION
P/Khajpura/FRN/674/145/2016
Dated 11/03/2017
SANCTION OF PLAN ACCORDED

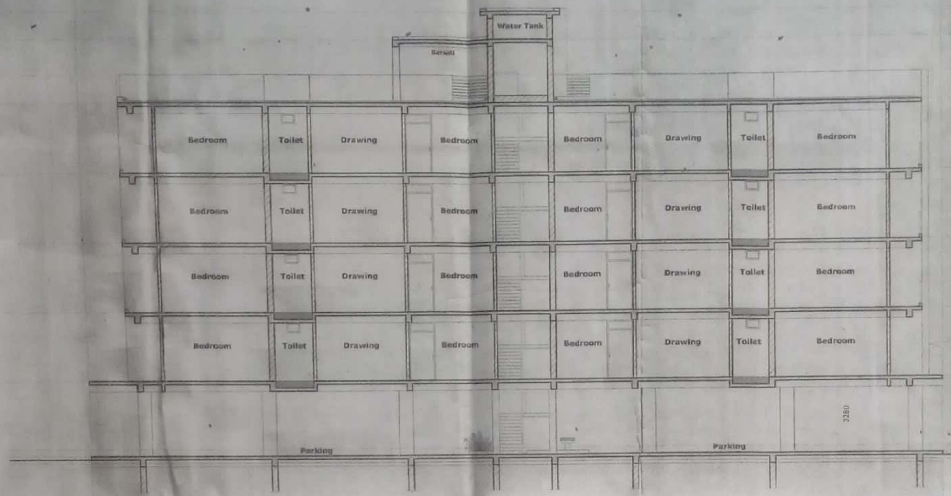
सहायक निदेशक
नगर पालन शाखा
पटना नगर निगम

सत्येन्द्र कु० सिंह
उप-निदेशक
नगरी योजना
पटना नगर निगम

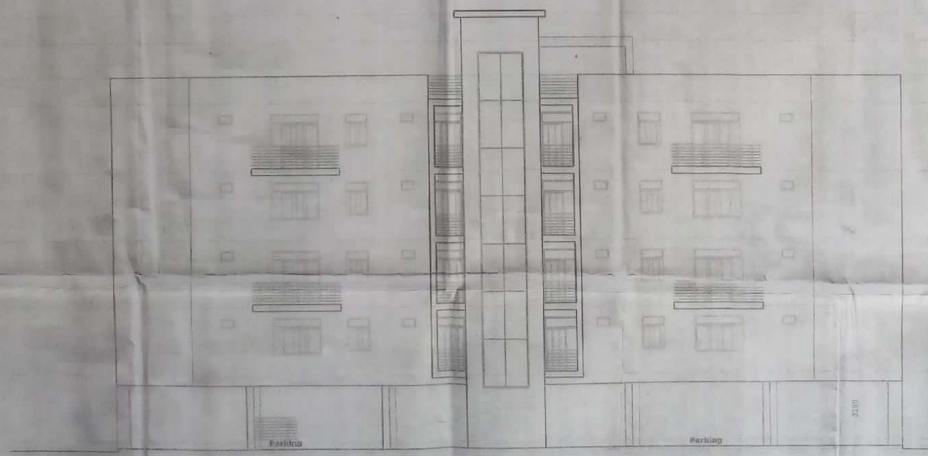


TERRACE PLAN
SCALE - 1:100

B L O C K B



SECTION AA'
SCALE - 1:100



ELEVATION MKD. 2
SCALE - 1:100

* FOR BUILDING HEIGHT UPTO 15 M

OPENING SCHEDULE

Type	Width	Height	Sill	Lintel	Description
D1	1000	2310		2310	Solid Ironing Swing Door with Glass Panel
D2	1000	2310		2310	Solid Ironing Swing Door with Glass Panel
D3	750	2310		2310	Solid Ironing Swing Door with Glass Panel
D4	1000	2310		2310	Ironing Shutter Door with Glass
D5	1675	2310		2310	Double Shutter Glazed Door with Ventilator
D6	2500	2310		2310	Sliding Door / Door Shutter with Ventilator
D7	1500	2310		2310	Double Shutter Glazed Door with Ventilator
D8	1500	2310		2310	Double Shutter Sliding Door with Ventilator
D9	1250	2190		2190	Double Shutter Side Swing Flush Door with Steel Door
D10	1250	2160		2160	Ironing Shutter Side Swing Flush Door with Steel Door
D11	900	2310		2310	Solid Swing Door Side Swing Flush Door with Ventilator
D12	1500	2310		2310	Ironing Shutter Sliding Door
D13	3110	2310		2310	Ironing Shutter Sliding Door
D14	1475	2310		2310	Double Shutter Sliding Door with Ventilator
W1	1000	900	1310	2210	Double Shutter Sliding Window with Ventilator
W2	1500	1000	1310	2310	Double Shutter Sliding Window with Ventilator
WD	2100	1009	1310	2319	Ironing Shutter Sliding Window with Ventilator
V	600	410	2100	2510	Louvered Ventilator
V1	1200	410	2100	2510	Louvered Ventilator
FG1	varies	2530		2530	Fixed Glass Panel (Toilet Door Screen)
FG2	2080	2090		2090	Toughened Fixed Glass

LEGEND

- SV — 100 mm Dia Soil Stack Pipe
- WV — 100 mm Dia Waste water Pipe
- RV — 100 mm Dia Rain water Pipe
- W — 42 mm Dia Supply water Pipe

FIRE FIGHTING LEGEND

Symbol	Description
	CO2 / DCP Fire Extinguisher

PROJECT NAME
HAPPY HOME RESIDENCY

NAME OF THE OWNERS
1. MRS. SARASWATI SINGH
W/O SHRI BIJAY BAHADUR SINGH
2. MRS. SUCHA
D/O SHRI BIJAY BAHADUR SINGH
3. MRS. SUDHA SINGH
D/O SHRI BIJAY BAHADUR SINGH
4. SHRI JAI BAHADUR SINGH
S/O LATE RANA SINGH (P.O.A HOLDER)

ADDRESS
KANHAIYAN KUNJ, JAGRITI NAGAR
MAGISTRATE COLONY PATH
P.O- RAJEEV NAGAR, PATNA - 800014

POWER OF ATTORNEY HOLDER'S ADDRESS
SHRI JAI BAHADUR SINGH
S/O LATE RANA SINGH
KANHAIYAN KUNJ, JAGRITINAGAR
MAGISTRATE COLONY PATH
P.O.- RAJEEVNAGAR, PATNA - 800014

PLOT DETAIL
MAUZA - KHAJPURA
THANA NO. - 11
PART OF CADISTRAL SURVEY PLOT NO. -429
KHATA NO. - 29
ZONE - 3

BOUNDARY
NORTH - 60 FT. WIDE ROAD
SOUTH - PART OF SAME PLOT
EAST - SAGAR APARTMENT
WEST - KANHAIYAN KUNJ

SHEET NO.	NORTH	SCALE
05/07		1:100

SIGNATURE OF P.O.A HOLDER
(SHRI JAI BAHADUR SINGH)

SIGNATURE OF ENGINEER

RAKESH RANJAN
PMC ENRNHELMT No. AA/6575
C.O.A. REG. No.- CA/88/7865

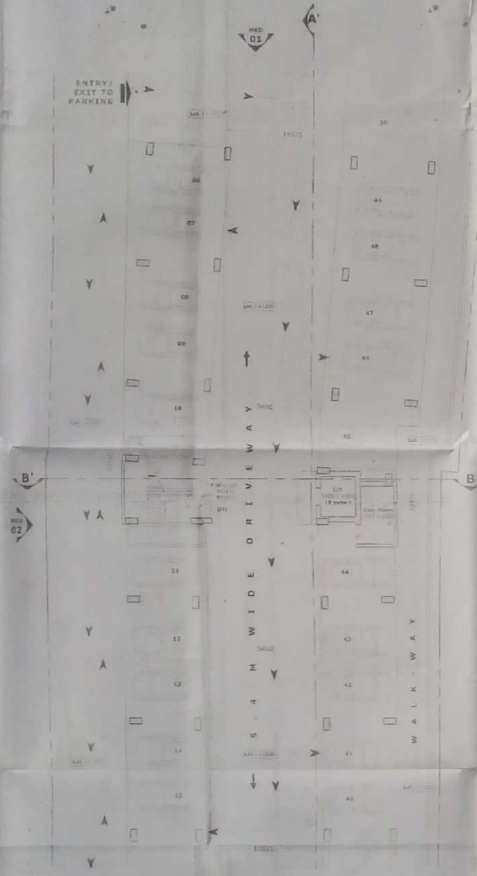
SIGNATURE OF ARCHITECTS

PATNA MUNICIPAL CORPORATION
Plan is approved vide Memo No. [illegible]
Dated [illegible]
Subject to the conditions mentioned in the Memo.
Date: 11/03/2017
Assistant Engineer, Patna Municipal Corporation
NOTE: [illegible] ACCORDED

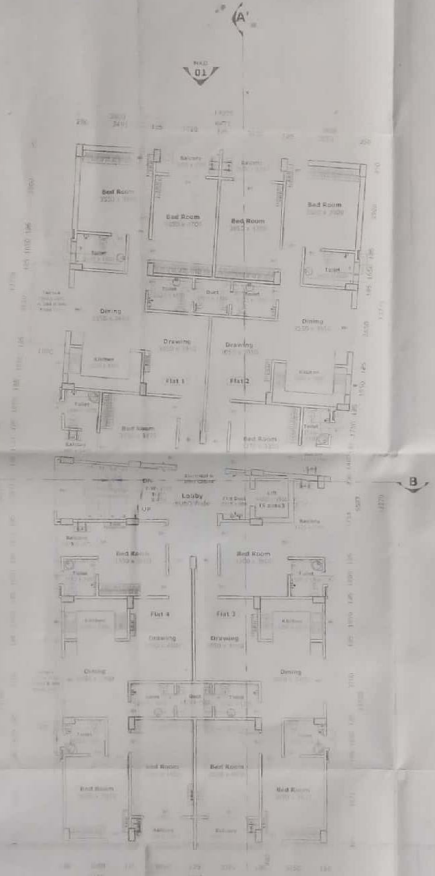
सहायक निदेशक
नगर पालन शाखा
पटना नगर निगम

चन्देश्वर चन्द्र सिंह
उप-निदेशक
पथरा शाखा
पटना नगर निगम

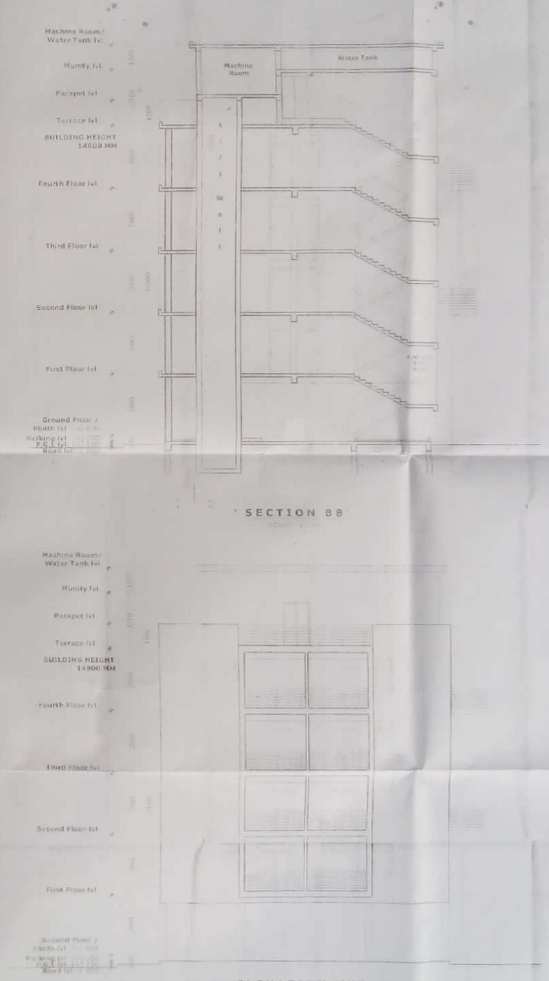
B L O C K B



GROUND FLOOR PLAN



1ST - 4TH FLOOR PLAN
(TYPICAL FLOOR)



SECTION BB

ELEVATION MKD 1

* FOR BUILDING HEIGHT UPTO 15 M

OPENING SCHEDULE

Type	Width	Height	Sill	Lintel	Description
D1	1000	2340		2340	
D2	900	2340		2340	
D3	750	2100		2340	
D4	1800	2340		2340	
D5	1675	2340		2340	
D6	2100	2340		2340	
D7	1500	2340		2340	
D8	1050	2340		2340	
D9	1200	2340		2340	
D10	1250	2340		2340	
D11	900	2340		2340	
D12	1085	2340		2340	
D13	2135	2340		2340	
D14	2475	2340		2340	
W1	1500	900	1050	1950	
W2	1500	1500	1050	2550	
W3	1500	1500	1050	2550	
V	600	600	1050	1650	
V1	1200	600	1050	1650	
FD1					
FD2					

LEGEND

FIRE FIGHTING LEGEND

Symbol	Description

PROJECT NAME

NAME OF THE OWNERS

1. MRS. SARASWATI SINGH
2. MRS. SHEELA
3. MRS. SUDHA SINGH
4. SHRI JAI BAHADUR SINGH

ADDRESS

RAMNAYAN KUNJ, JASSATI NAGAR
MAGISTRATE COLONY, PATNA
P.S.- RAJEEV NAGAR, PATNA - 800014

POWER OF ATTORNEY HOLDER

SHRI JAI BAHADUR SINGH

PLOT DETAIL

MAUZA
HAMA NO.
FAIX OF CADASTRAL SURVEY PLOT
KHATA NO
PLOT

BOUNDARY

NORTH
SOUTH
EAST
WEST

SHEET NO.	NORTH	SCALE
04/07		1:100

SIGNATURE OF P.O.A. HOLDER

SIGNATURE OF OWNER

RAKESH RANJAN

SIGNATURE OF ARCHT.

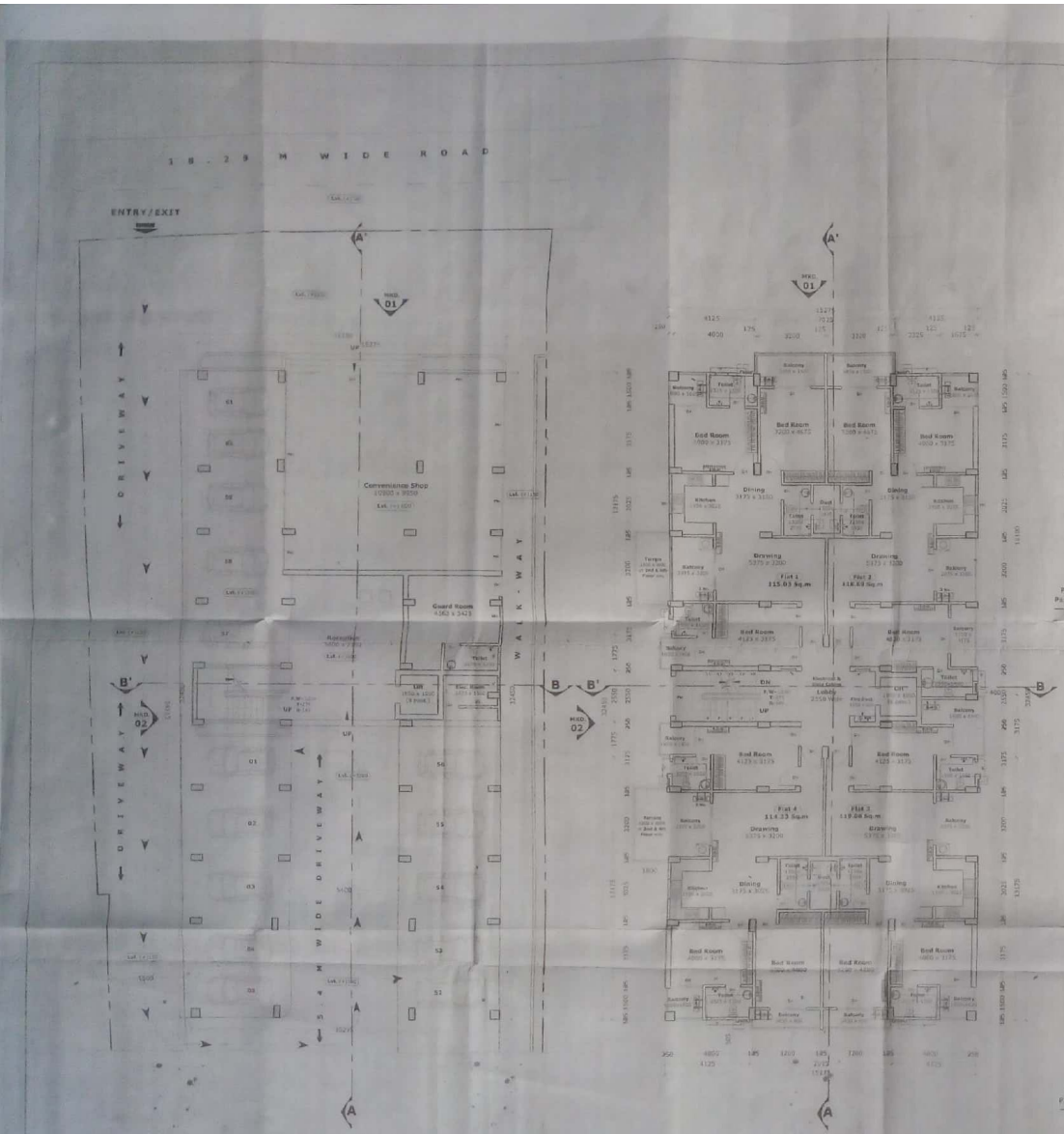
PATNA PRN/E/14/11 15

11/05/2017

SIGNATURE OF PLAN

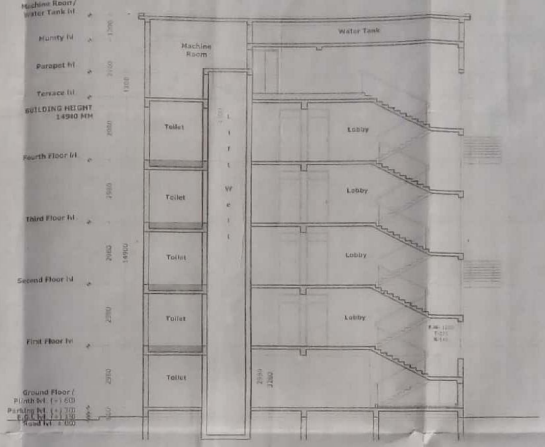
सहायक निदेशक

B L O C K A

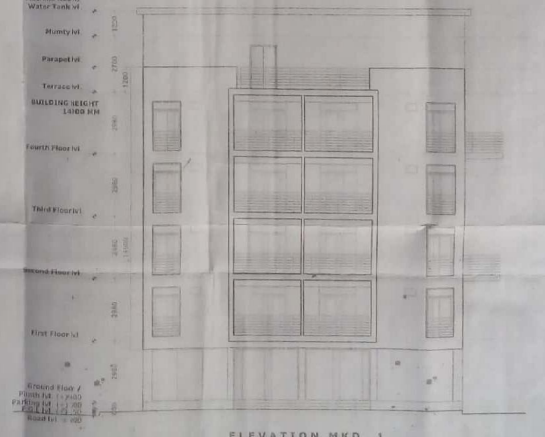


GROUND FLOOR PLAN

1ST-4TH FLOOR PLAN
(TYPICAL FLOOR)



SECTION BB'



ELEVATION MKD. 1

* FOR BUILDING HEIGHT UPTO 15 M

OPENING SCHEDULE

Type	Width	Height	Sill	Lintel	Description
D1	1200	2400		2550	Wide Hung Door with Fanlight
D	1000	2100		2250	Wide Hung Door
D2	900	2100		2250	Wide Hung Door
D4	1800	2100		2250	Double Shutter Window Panel with Fanlight
D5	1575	2100		2250	Double Shutter Window Panel with Fanlight
D6	2100	2100		2250	Double Shutter Window Panel with Fanlight
D7	1500	2100		2250	Double Shutter Window Panel with Fanlight
D8	1200	2100		2250	Double Shutter Window Panel with Fanlight
D9	1000	2100		2250	Double Shutter Window Panel with Fanlight
D10	1200	2100		2250	Double Shutter Window Panel with Fanlight
D11	900	2100		2250	Single Shutter Window Panel with Fanlight
D12	1200	2100		2250	Double Shutter Window Panel with Fanlight
D13	1200	2100		2250	Double Shutter Window Panel with Fanlight
D14	2150	2340		2500	Double Shutter Sliding Door
D15	1575	2340		2500	Double Shutter Sliding Door
W	1200	1200	1200	2400	Double Shutter Window Panel
W1	1575	1050	1350	2400	Double Shutter Window Panel
W2	2100	1050	1350	2400	Triple Shutter Window Panel
V	900	450	2850	3300	Ventilator
V1	1200	450	2850	3300	Ventilator
FG	1000	2400		2550	Fixed Glass
FG1	1200	2400		2550	Fixed Glass

LEGEND

- 100 mm Dia Soil Stack Pipe
- 100 mm Dia Wastewater Pipe
- 100 mm Dia Rainwater Pipe
- 63 mm Dia Sewerwater Pipe

FIRE FIGHTING LEGEND

Symbol	Description

PROJECT NAME

NAME OF THE OWNERS

1. M/S. SARASWATI SINGH
2. M/S. SHEILA
3. M/S. USHA SINGH
4. SHRI JAI BAHADUR SINGH
SMT. LATE RAMA SINGH (P.O.A HOLDER)

ADDRESS

RAMNAYAN KUNJ, JAGRITI NAGAR
RAJENDRA COLONY PATH
P.S. - RAJIV NAGAR, PATNA - 800014

POWER OF ATTORNEY HOLDER'S ADDRESS

SHRI JAI BAHADUR SINGH
SARASWATI RAMA SINGH
RAMNAYAN KUNJ, JAGRITI NAGAR
RAJENDRA COLONY PATH
P.S. - RAJIV NAGAR, PATNA - 800014

PLOT DETAIL

MAUZA - KHAJPURA
PATRA NO. - 21
PARE OF CADSTRAL SURVEY PLOT NO. - 499
KHATA NO. - 42
ZONE - I

BOUNDARY

NORTH - 60 FT. WIDE ROAD
SOUTH - HALF CA SHAL PLOT
EAST - LAGAM A RAM DIST
WEST - SANNYASI GUHA

SHEET NO	NORTH	SCALE
02/07		1:100

SIGNATURE OF P.O.A HOLDER
(SHRI JAI BAHADUR SINGH)

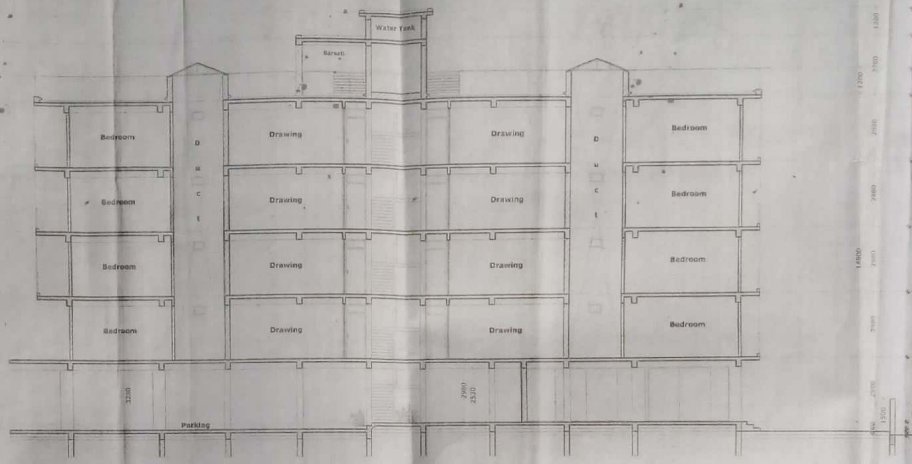
SIGNATURE OF ENGINEER
RAKESH RANJAN RAJE
M.C. ENROLMENT NO. - A/0/1/13
C.O.A. REG. NO. - CA/2009/12

SIGNATURE OF ARCHITECT

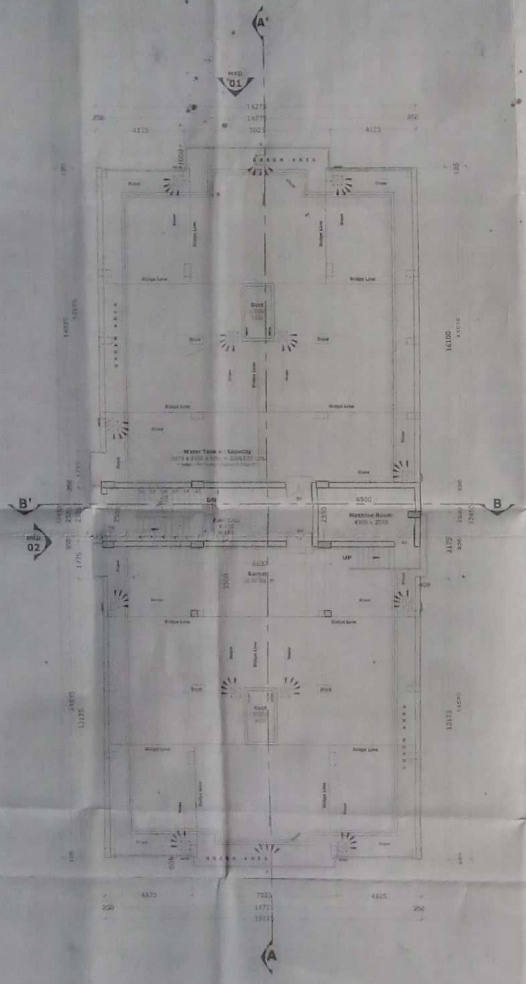
PATNA MUNICIPAL CORPORATION
P/Khajpura/PRINTING/457/16
Section / Plot
319.00 sq.ft. @ Rs. per Sq.ft. Rs. 1,00,007
By the Municipal Commissioner / Executive Officer
Date 11/03/2017
SANCTION PLAN ACCORDED

सत्येन्द्र कुं सिंह

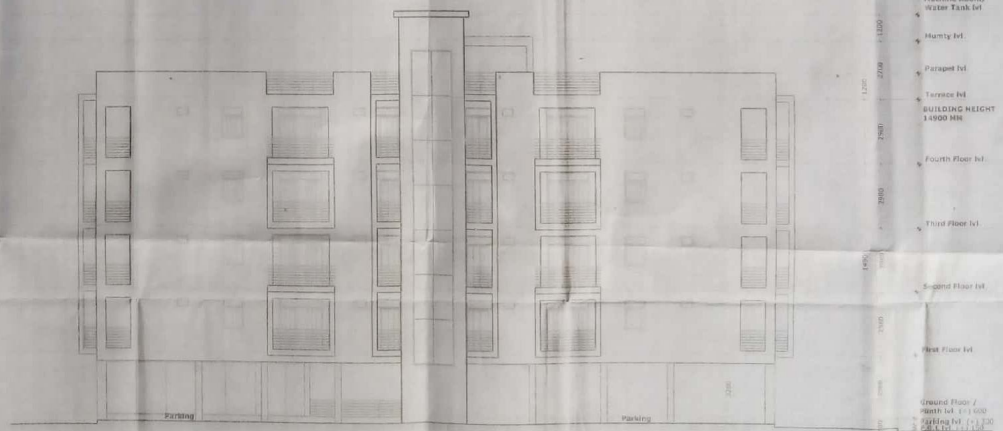
B L O C K A



SECTION AA'



TERRACE PLAN



ELEVATION MKD. 2

* FOR BUILDING HEIGHT DETAILS !!

OPENING SCHEDULE

Type	Width	Height	Sill	Lintel	Details
D1	1050	2310		2310	
D2	1000	2310		2310	
D3	750	2310		2310	
D4	1000	2010		2310	
D5	1675	2310		2310	
D6	2100	2310		2310	
D7	1400	2310		2310	
D8	1950	2310		2310	
D9	1250	2100		2100	
D10	1250	2100		2100	
D11	900	2310		2310	
D12	1500	2310		2310	
D13	3112	2310		2310	
D14	1475	2310		2310	
W1	1000	900	1510	2410	
W2	1500	1000	1310	2310	
W3	2150	1000	1310	2310	
V	600	410	2100	2510	
V1	1200	410	2100	2510	
FG1		2320		2570	
FG1	2000	2940		3940	

LEGEND

- 150 mm Dia SWR Black Pipe
- 100 mm Dia Hot water Pipe
- 100 mm Dia Cold water Pipe
- 32 mm Dia Soapy water Pipe

FIRE FIGHTING LEGEND

Symbol	Description
	CO2 / DCP Fire Extinguisher

PROJECT NAME

HAPPY HOME RESIDENCE

NAME OF THE OWNERS

1. MRS. SARASWATI SINGH
W/O SHRI BIJAY BAHADUR SINGH
2. MRS. SHEELA
D/O SHRI BIJAY BAHADUR SINGH
3. MRS. SUDHA SINGH
D/O SHRI BIJAY BAHADUR SINGH
4. SHRI JAI BAHADUR SINGH
S/O LATE VANI SINGH (P.O.A HOLDER)

ADDRESS

BAHADUR KUNJ, JAGJEEL NAGAR
MAGISTRATE COLONY PATH
P.S- RAJEEV NAGAR, PATNA - 800014

POWER OF ATTORNEY HOLDER'S ADDRESS

SHRI JAI BAHADUR SINGH
S/O LATE VANI SINGH
KANHAIYA KUNJ, JAGJIVANAGAR
MAGISTRATE COLONY PATH
P.S- RAJEEVNAGAR, PATNA - 800014

PLOT DETAIL

MAUZA - KHAJPURA
THANA NO. - 11
PART OF CADSTRAL SURVEY PLOT NO. -498
KHATA NO. - 20
ZONE - 2

BOUNDARY

NORTH - 60 FT. WIDE ROAD
SOUTH - PART OF SAME PLOT
EAST - SAGAR APARTMENT
WEST - KANHAIYA KUNJ

SHEET NO.	NORTH	SCALE
03/07		1:100

SIGNATURE OF P.O.A HOLDER
(SHRI JAI BAHADUR SINGH)

SIGNATURE OF ENGINEER

RAKESH RANJAN
B.E.C. ENGINEMENT No. 04/11
C.O.A. REG. NO. - CAN/2/2015

SIGNATURE OF ARCHITECT

PATNA MUNICIPAL CORPORATION
Plan Sanction No. PMC/Project/PRV/Grp/III/1457/2016
Sanction is hereby accorded under Section 37
235, 316 & 321 of the Bihar Municipal Act, 2007
to the Municipal Corporation, Patna
Date: 11/03/2017

सहायक निदेशक
नगर निगम, पटना

संजीव कुमार सिंह
उप-निदेशक
नगर निगम, पटना

पटना नगर निगम

ब्लॉक-सी, द्वितीय तल, मौर्यलोक कम्पलेक्स, डाक बंगला रोड, पटना-800001

पत्र संख्या- 3042 /प0न0नि0

प्रेषक,

उप निदेशक,
शहरी योजना शाखा,
पटना नगर निगम, पटना।

सेवा में,

श्री जय बहादुर सिंह,
पिता-स्व0 रामा सिंह,
राम नयन कुंज, जागृति नगर,
मजिस्ट्रेट कॉलोनी पथ, थाना-राजीव नगर, पटना-14
मोबाईल नं0-9431108090

पटना, दिनांक-25/03/2017 ई0।

विषय:- **प्लान केस सं०-P/Khajepura/PRN/G+4/145/2016 की स्वीकृति के संबंध में।**

महाशय,

आपके आवेदन सं0-P/Khajepura/PRN/G+4/145/2016 दिनांक-30.05.2016 के संदर्भ में श्री जय बहादुर सिंह, पिता-स्व0 रामा सिंह, राम नयन कुंज, जागृति नगर, मजिस्ट्रेट कॉलोनी पथ, थाना-राजीव नगर, पटना के लिए भवन निमार्ण के लिए पटना नगर निगम/बिहार शहरी आयोजना तथा विकास अधिनियम, 2012 के अधीन अधिसूचित ..... विकास योजना/आयोजना प्राधिकार/आयोजना स्कीम के ..... सर्वे प्लॉट सं0-499, खाता सं0-20, थाना-शास्त्रीनगर, थाना सं0-11, मौजा-खाजपुरा, जोन-03, पटना के बाबत निम्नलिखित शर्तों/निर्वधनों के अध्याधीन एतद् द्वारा अनुमति प्रदान की जाती है।

(क) भूमि/भवन का उपयोग अनन्य रूप से आवासीय प्रयोजन के लिए किया जाएगा और इस प्राधिकार के पूर्व अनुमोदन के बिना उपयोगों को किसी अन्य उपयोग के लिए परिवर्तित नहीं किया जाएगा।

(ख) विकास पूर्ण रूप से आवश्यक अनुमति के पृष्ठांकन के साथ संलग्न योजनाओं के अनुसार किया जाएगा।

(ग) अनुमोदित योजना में दर्शाया गया 1430.03 वर्ग मीटर का पार्किंग स्थान खुला रखा जाएगा और इसके किसी भाग पर निर्माण नहीं किया जाएगा।

(घ) प्रस्तावित निर्माण वाली भूमि 19.80 मीटर से 20.60 मीटर (औसतन 20.20 मीटर) चौड़ाई के अनुमोदित पहुँच मार्ग के माध्यम से सुगम्य होगी।

(ड़) प्रश्नगत भूमि आवेदक के विधिपूर्ण स्वामित्व एवं शांतिपूर्ण कब्जा में अवश्य हो।

(च) सड़क को मानक चौड़ाई तक और चौड़ी करने के लिए आवेदक, विभिन्न विकास योजना/आयोजना प्राधिकारों/या बिहार शहरी आयोजना तथा विकास अधिनियम, 2012 के अधीन अधिसूचित किसी योजना

स्कीम के अधीन आच्छादित सुसंगत आयोजना प्राधिकार/ग्राम पंचायत क्षेत्रों के अधीनस्थ पटना नगर निगमों 00.00 मीटर चौड़ी भूमि की पट्टी मुफ्त उपहार के रूप में देगा।

(छ) अनुमति (अनुज्ञा) जारी किये जाने की तारीख से तीन वर्षों की अवधि के लिए विधि मान्य होगी।

(ज) इस उपबन्ध के अधीन दी गयी अनुमति को उस भूखण्ड, जिसके लिए योजना अनुमोदित की गयी हो, के अधिकार, हक, हित की बाबत साक्ष्य नहीं मानी जाएगी।

(झ) योजना के अनुमोदन के पश्चात् भू-अभिलेख के कारण या अधिकार/हक/हित/ की बाबत कोई विवाद होने पर विवाद की अवधि के दौरान योजना का अनुमोदन स्वत: रद्द समझी जाएगी।

(ञ) नक्शा की स्वीकृति के क्रम में आवश्यक दस्तावेजों में अमीन का सत्यापन प्रतिवेदन अनिवार्य दस्तावेज होता है। इसलिये स्थल जाँच प्रतिवेदन बिहार राज्य आवास बोर्ड से प्रतिनियुक्त अमीन द्वारा समर्पित किया गया है।

(ट) भू-स्वामित्व एवं नक्शा से संबंधित समस्त दस्तावेजों/कागजात के सत्यता की जिम्मेवारी आवेदक की है। भविष्य में इसमें किसी प्रकार की त्रुटि/हेर-फेर/कपटपूर्ण रचना पाये जाने पर नक्शा अस्वीकृत किये जाने के साथ आवेदक के विरूद्ध विधि सम्मत कार्रवाई की जायेगी।

विश्वासभाजन,

उप निदेशक,
शहरी योजना शाखा,
पटना नगर निगम, पटना।

''बेहतर हो पहचान अपना, विकसित राजधानी सुन्दर पटना''