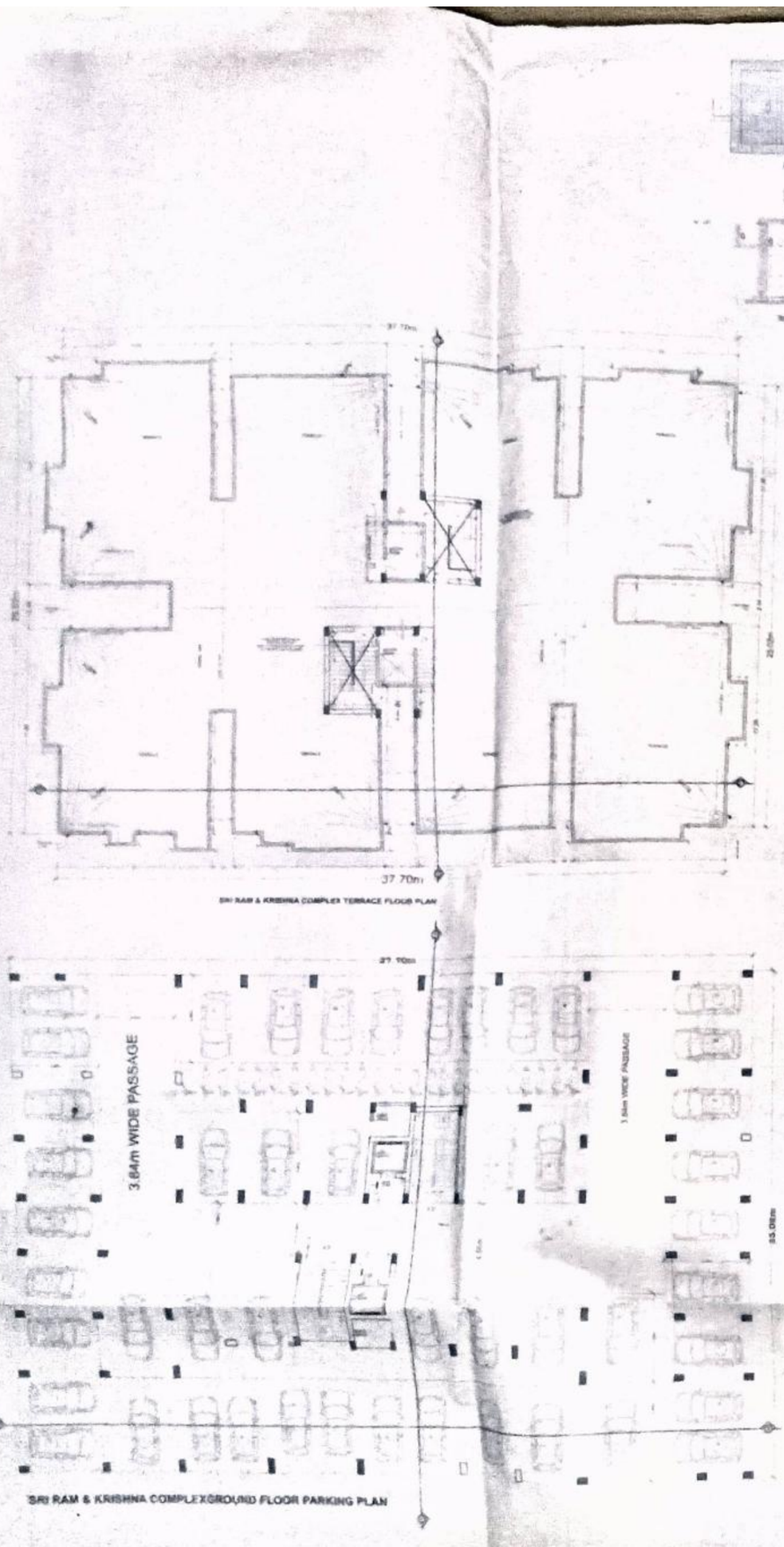

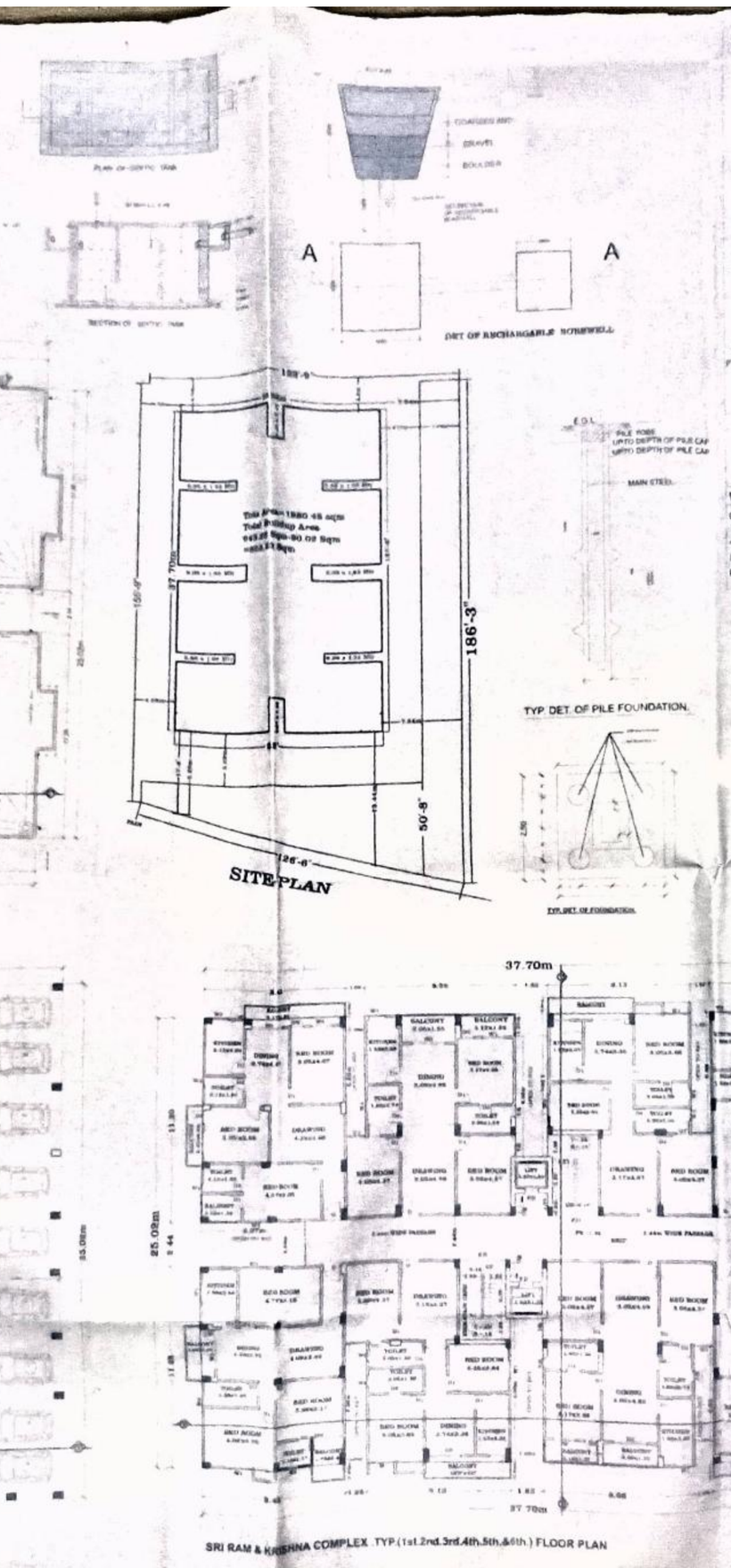

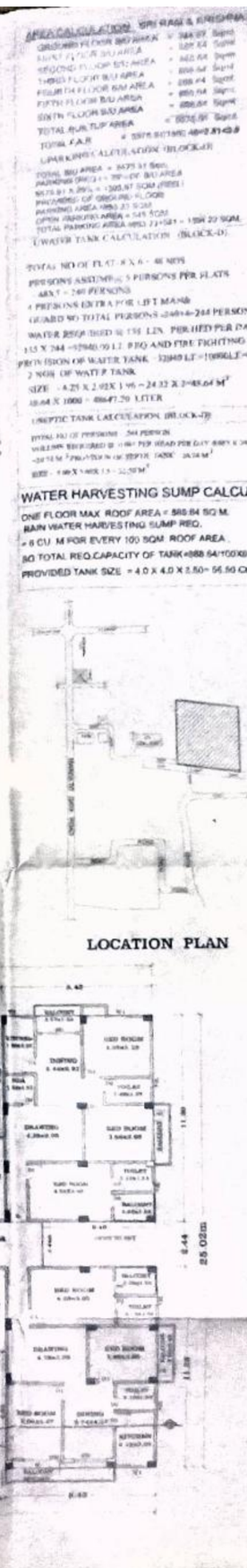

WATER HARVESTING SUMP CALCULATION

ONE FLOOR MAX. ROOF AREA = 565.84 SQ.M.
RAIN WATER HARVESTING SUMP REQ.
= 6 CU. M FOR EVERY 100 SQM. ROOF AREA.
SO TOTAL REQ.CAPACITY OF TANK=(565.64/100)X6 =33.31 CU.M
PROVIDED TANK SIZE = 4.0 X 4.0 X 2.50= 56.50 CU.M

SCHEDULE OF DOORS & WINDOWS :-

S.N.	TYPE	HEIGHT	C&L	DESCRIPTION
1	D	2.10m	0.9m	SINGLE LEAF DOOR
2	D1	2.10m	0.9m	SINGLE LEAF DOOR
3	D2	2.10m	0.9m	SINGLE LEAF DOOR
4	SD	2.10m	0.9m	SINGLE LEAF DOOR
5	W1	1.20m	0.90m	GLAZED WINDOW
6	W2	1.20m	0.91m	GLAZED WINDOW
7	W3	1.20m	0.91m	GLAZED WINDOW
		0.45m	1.52m	GLAZED WINDOW

NORTH

PLOT DETAILS :-

PROPOSED G+6 STORIED RESIDENTIAL BUILDING (SRI RAM AND SRI KRISHNA COMPLEX) OF :-

1. SRI RAJIV KUMAR SINHA S/O LATE SURESH KUMAR VERMA
2. SRI GOPAL PRASAD S/O LATE MANI LAL
3. SRI DILIP PANDAY S/O LATE GAURI SHANKAR PANDAY
4. SRI BAIDYANATH PRASAD S/O LATE NARAYAN MAHTO
5. SRI RAVI KUMAR S/O SRI LAXMI NARAIN
6. SRI SURENDRA KUMAR S/O SRI LAKHAN PD. YADAV
7. HUSNAIN WAIZ S/O LATE SABATUL HAQUE FIRDOSHI

AT MAUJA-KARANPUR, WARD NO-37, P.S-AKBARPUR, DIS-NAWADA
THANA NO-379, KHATA NO-20, PLOT NO-174,
AKAZI 49 DIS (AS PER DEED)

SIGNATURE OF OWNER

1	Rajeev Kumar Sinha
2	Gopal Prasad
3	Dilip Panday
4	बैद्यनाथ प्रसाद
5	Ravi Kumar
6	सुरेन्द्र कुमार
7	Husnain Waiz

Signature Of Registered Architect & Registration No :-

28-8-22

नगर परिषद् नवादा का
ज्ञा0 761 दि0 29-03-16
सूचीकरण सं0-03/16-16

Er.- B.P. SINGH
Retd. Estimating Officer Civil
A.E. - I.D. COD J.S&T W.R.D. - Bihar,
National Eng Centre Nawada

Recv. By I.C.K. Sinha 09/09/22 JE

09/09/2022 AE

Approved By

कार्यपालक पदाधिकारी
नगर परिषद् नवादा

he Owner/Builder to take deviation construction from the sanctioned plan. Any deviation found during construction for any time the above structure will be treated as unauthorised and the owner/builder will be liable for legal action. The owner will have to get sanctioned plan of the proposed construction. Sanctioned Plan valid for Three Years only.

Executive Officer

09/9/22

NAGAR PARISHAD, NAWADA (BIHAR)

Scanned by TapScanner