To,

The RERA Bihar
B.S.B.C.C.l, Shastri Nagar,
Patna-800023.

Subject:- Quarterly Report From 01-07-2021 to 30-09-2021- for Construction of **PASHUPATI LILA ENCLAVE, GAYA** (New Project) Projects situated on Plot bearing Khasra No/ Survey no. / Plot no- 483(O), 5/330(N)(P)_demarcated by its boundaries (latitude and longitude of the end points) , District –Gaya.

Boundaries (East)	:	BRANCH ROAD	Boundaries (West)	:	BARNWAL PROPERTIES PVT.LTD
Boundaries (North)	:	ROAD	Boundaries (South)	:	BABU LAL YADAV
Latitude of End point of the plot	:	24.76	Longitude of End point of the plot	:	84.96

Admeasuring -_2053.77_SQ.mtr area, being developed by [**ELEVATION SOLUTIONS PRIVATE LIMITED**]

DISIGNATED ACCOUNT NO- 1914635746

BANK NAME – KOTAK MAHINDRA, KANKARBAGH, PATNA
PROJECT REGISTRATION NUMBER: -BRERAP00271-4/1018/R-83/2019
Quarterly Report From 01-07-2021 to 30-09-2021

1	Quarterly up-to-date status of the project (Physical and Financial).		
	A	Status of Construction of each building with photographs	Attach Photograph
	B	Details of the fund received through booking or other means (equity, loan etc), money spent, balance available, the proposed plan for sourcing the funds etc	Opening Balance- 738=00 Fund Received- NIL Money Spend- 12,05,562=00 Closing Balance- 838=00

For, Elevation Solutions Pvt. Ltd.

Director

2	Quarterly up-to-date the list of the number and type of apartment or plots, as the case may be, booked.		N/A
	A	list of the number and type of apartment or plots, booked (opening balance, booked during the quarter and closing balance).	N/A
	B	List of number garages (covered only) booked (opening balance, booked during the quarter and closing balance).	N/A
3	Quarterly up-to-date the list of approvals which are pending subsequent to commencement certificate		N/A
	A	Approvals receiving during the quarter	
	B	Approvals applied and expected date of receipt	
	C	Approvals to be applied and date planned for application	
	D	Modification, amendment or revisions, if any issued by the competent authority with regards to any sanctioned plans, layout plans, specifications, license, permit or approval for the project	N/A

For, Elevation Solutions Pvt. Ltd.

Director

4		Physical work (internal & External)	1. Tie Beam completed. 2. Column work started. 3. Raft filling up to 50% Completed.

I, Pankaj Kumar (Name of the Builder), certify that the particulars given above are true to the best of my knowledge.

Photograph

(attach)

For. Elevation Solutions Pvt. Ltd.

Director

Signature



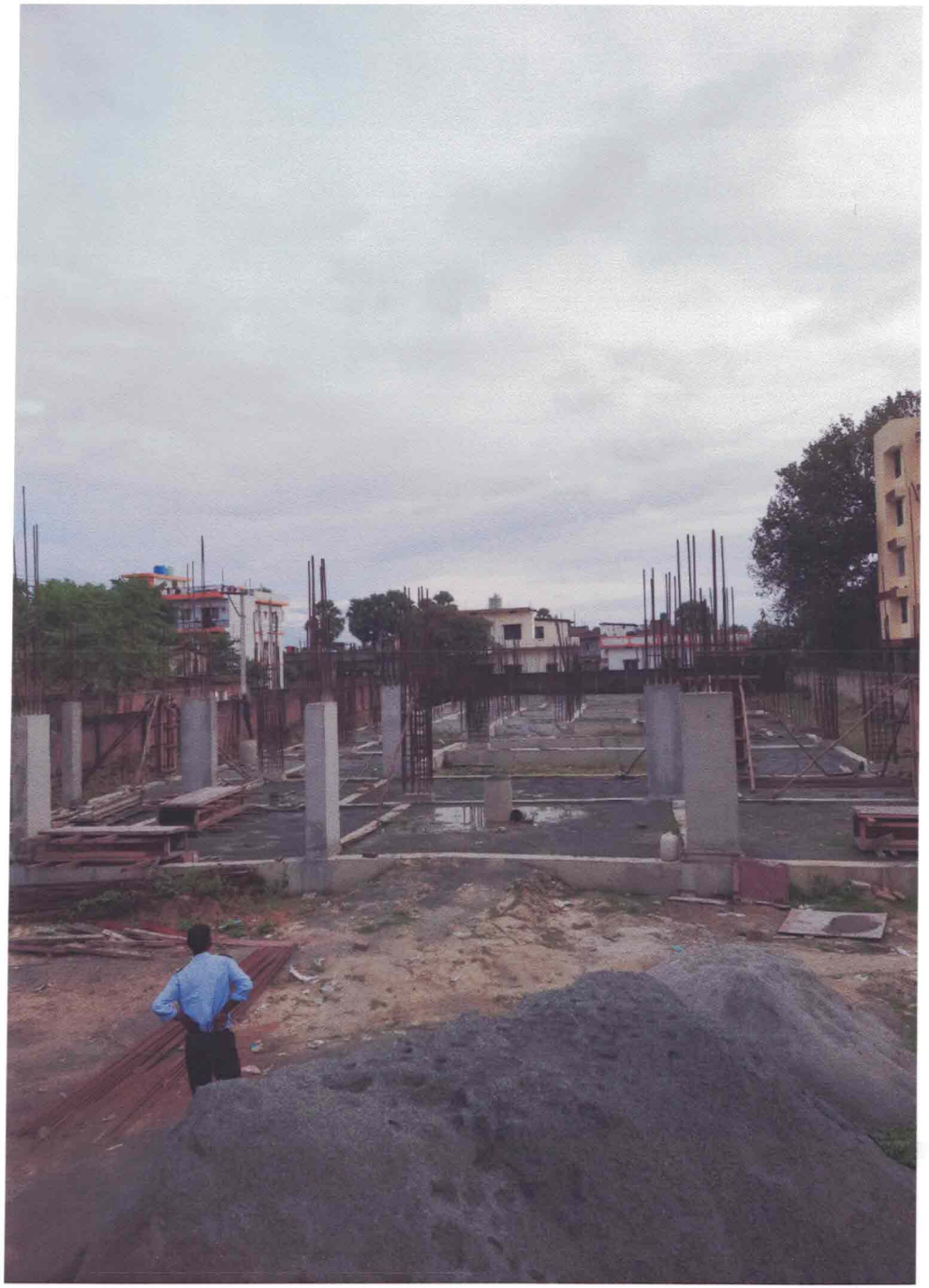

Project – Pashupati Leela Enclave BRERAP00271-4/1018/R-83/2019