GSTIN: 10AAGCS9892R1ZG CIN No. : U45200BR1990PTC004080

SARVODAYA CONSTRUCTION & DEVELOPMENT PVT. LTD.

OfFice at : L/001, Block- B, Om Nirmalya Apartment, Nageshwar Colony Boring Road, Patna-800001

Regd. Off. at : Chamber No.-112, Hotel Sarvodaya, Om Nanda, Rajendra Path Patna - 800 001

Tel.: 0612-2535984, 2538860, 2322411, E-mail : sarvocons@yahoo.co.in

FORM-7 [REGULATION-9]

Quarterly progress report for quarter ending June of 2024

I. PARTICULARS OF PROMOTERS

Promoter's Registration Number/CIN No/Partnership deed no/LLP Details/Any other registration with MSME Or Govt. Bodies	CIN No- U45200BR1990PTC004080	Name of Firm SARVODAYA CONSTRUCTION & DEVELOPMENT PVT.LTD.	
Firm Address :	L/001, Block- B, Om Nirmalya Apartment , Nageshware Colony, Boring Road Patna-800001		
Total Experience of promoter in Real Estate sector	29 to 32 years.		
Total Experience in Real Estate after Implementation of RERA	7 years		
No of Project done Before Implementation of RERA	1. Residential 2. Commercial 3. Residential- cum Commercial 4. Plotted project	Residential-30	
No of Project done After Implementation of RERA	1. Residential 2. Commercial 3. Residential- cum Commercial 4. Plotted project	Residential-03	

II. PARTICULARS OF PROJECT

Project Registration Number	BRERAP00131-3/1280/R-1257/2022	Name of Project/Phase of Registered Project	
Name of Promoter	DEVENDRA NARAYAN SINGH, ANUPAMA KASHYAP & AAKASHDEEP	Project Address	Mohalla- GAYA NEW AREA 823001
Name of Co-promoter	NONE		
Project Registration is valid up to	31.12.2024		
Starting date of Project or Phase of the Project	21.01.22		
Type of Project or Phase of the Project	1. Residential 2. Commercial 3. Residential-cum-Commercial 4, Plotted project	Residential	
Period of validity of map by the Competent Authority	13.02.2028		

III. DISCLOSURE OF SOLD/BOOKED INVENTORY OF APARTMENTS

Building /Block Number	Apartment Type		Carpet Area	Total Number of sanctioned apartments	Total Number of Apartments in Promoter's share - 07	Total Number of Apartments in Landowner's share -07
	1. 1 BHK 2. 2 BHK, - 3. 3 BHK 4. Shop 5. Bungalow - 6. Plot etc.	3BHK		14	1. Booked / Allotted -0 2. Sold-	3. Booked/ Allotted - Sold -
					Percentage of booking	Percentage of booking

IV. DISCLOSURE OF SOLD / BOOKED INVENTORY OF GARAGES

Building / Block Number	Total Number of Sanctioned Garages	Total Number of Garages:	
		1. Booked/Allotted-0	
01	16	2. Sold-	

V. DETAILS OF BUILDING APPROVALS

(If already filed along with Registration Application, then there is no need of further filing)

S. No.	Name of the Approval / N.O.C./ Permission / Certificate	Issuing Authority	Applied Date	Issuance Date	Enclosed as Annexure No.
1.	NOC for Environment	N/A			
2.	Fire N.O.C.	N/A			
3.	Water Supply Permission				
4.	NOC from Airport Authority of India	N/A			
5.	Other Approval(s), if any, required for the Project.				

VI. CONSTRUCTION PROGRESS OF THE PROJECT

1. Plan Case No-(537/19-20) & then revised Plan case no- 312/22-23(To beaded for each Building / Wing)

S. No. (1)	Tasks/Activity (2)	Percentage of Actual Work Done (As on date of the Certificate) (3)	Expected Completion date in (dd/mm/yyy) Format
1.	Excavation (if any)	100%	
2.	Basements (if any)	100%	
3.	Podiums (if any)	N.A	
4.	Plinth	100%	
5.	Stilt Floor	N.A	
6.	Slabs of Super Structure	98%	
7.	Internal walls, Internal Plaster, Floorings, Doors and Windows within Flats /Premises.	85%	
8.	Sanitary Fittings within the Flat/Premises, Electrical Fittings within the Flat/Premises	70%	
9.	Staircases, Lifts Wells and Lobbies at each Floor level, Overhead and Underground Water Tanks.	90%	
10.	External plumbing and external plaster, elevation, completion of terraces with waterproofing of the Building/Wing.	75%	
11.	Installation of Lifts, water pumps, Fire Fighting Fittings and Equipment as per CFO NOC, Electrical fittings, Mechanical Equipment, compliance to conditions of environment/CRZ NOC, Finishing to entrance lobby/s, plinth protection, paving of areas appurtenant to Building/Wing, Compound Wall and all other	30%	

	requirements as me be required to complete project as per Specifications in Agreement of Sale. Any other activities.		

VII. AMENITIES AND COMMON AREA AND EXTERNAL INFRASTRUCTURE DEVELOPMENT WORKS				
S. No.	Common Areas and Facilities	Proposed (Yes/No)	Percentage of actual Work Done (As on date of the Certificate)	Expected Completion date in (dd/mm/yyy) Format
(1)	(2)	(3)	(4)	(5)
1.	Internal Roads & Footpaths	NO	0%	
2.	Water Supply	NO	0%	
3.	Sewerage (Chamber, Line, Septic Tank, STP)	NO	0%	
4.	Storm Water Drains	NO	0%	
5.	Landscaping & Tree Planting	NO	0%	
6.	Street Lighting	NO	0%	
7.	Community Buildings	NO	0%	
8.	Treatment and Disposal of Sewage and Sullage Water	NO	0%	
9.	Solid Waste Management & Disposal	NO	0%	
10.	Water Conservation / Rain Water Harvesting	NO	0%	
11.	Energy Management	NO	0%	

12.	Fire Protection and Fire Safety Requirements	NO	0%	
13.	Closed Parking	NO	0%	
14.	Open Parking	NO	0%	
15.	Electrical Meter Room, Sub-Station, Receiving Station	NO	0%	
16.	Others (Option to Add More)	NO	0%	

VIII. A EXTERNAL AND INTERNAL DEVELOPMENT WORKS IN CASE OF PLOTTED DEVELOPMENT				
		PROPOSED YES/NO.	PERCENTAGE OF ACTUAL WORK DONE (As on date of certificate)	Expected Completion date in (dd/mm/yy) Format
1.	Internal Roads and foot paths	YES	60%	
2.	Water Supply	YES	75%	
3.	Sewerage Chambers Septic Tank	YES	ONGOING	
4	Drains	YES	ONGOING	
5.	Parks, Land Scaping and Tree Planting	YES	ONGOING	
6.	Street Lighting	YES	ONGOING	
7.	Disposal of sewage & sullage water	YES	ONGOING	
8.	Water conservation/Rain Water Harvesting	YES	ONGOING	
9.	Energy Management	YES	ONGOING	

IX. GEO TAGGED AND DATE PHOTOGRAPH OF(EACH BLOCK) OF THE PROJECT

(A) Sr. No.

1. Front Elevation

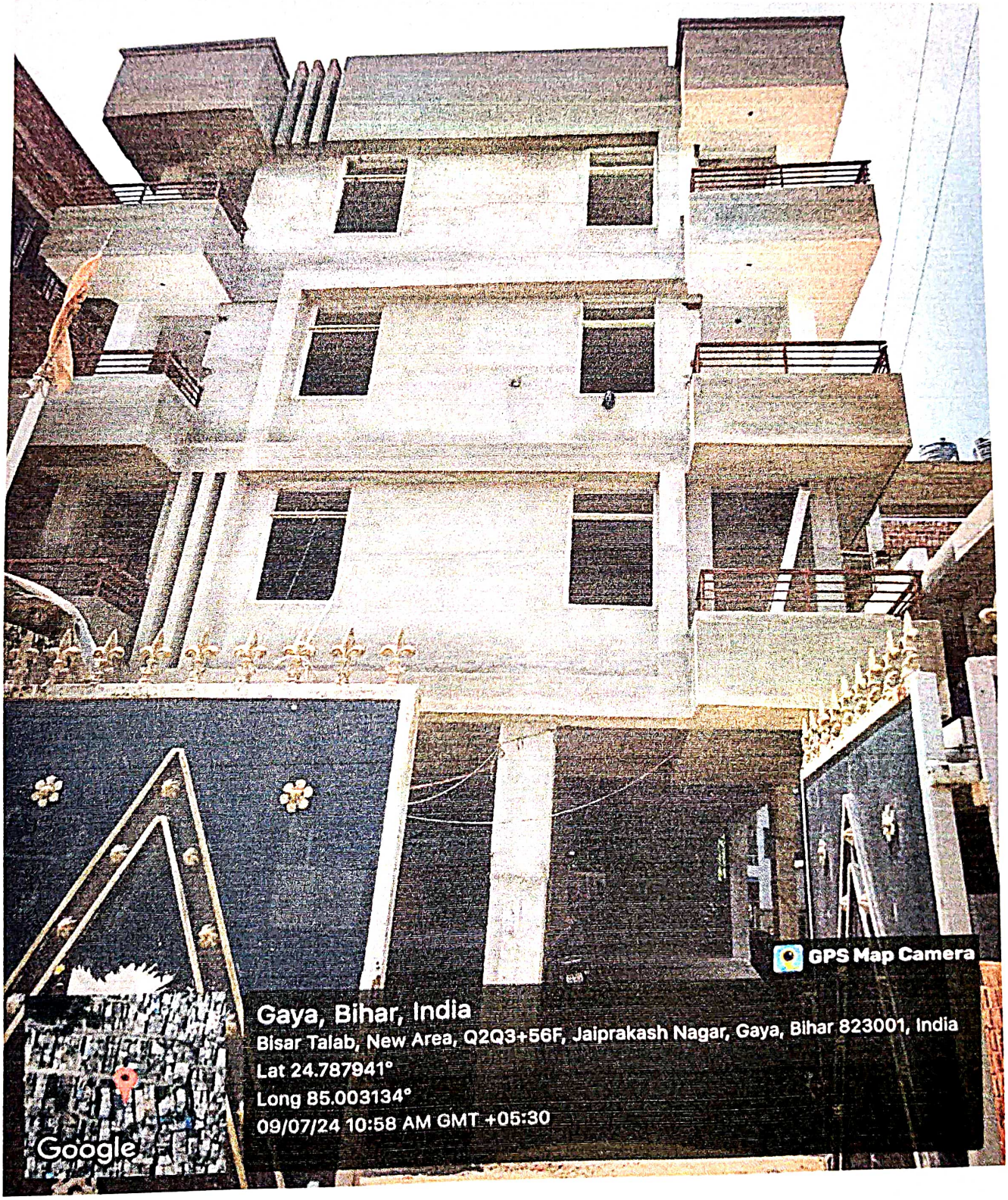

2. Rear Elevation



3. Side Elevaton

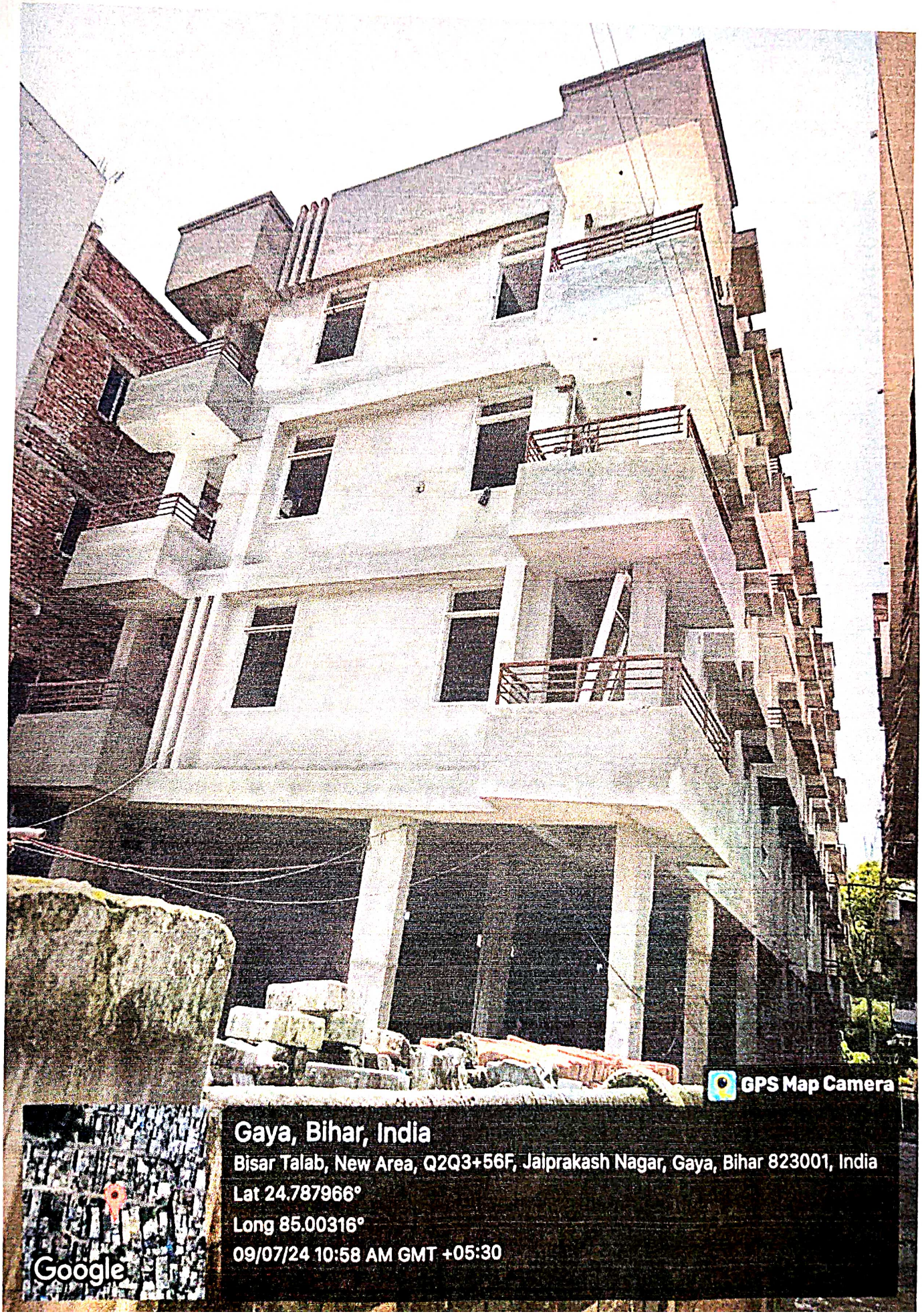

(B) Photograph of each floor.

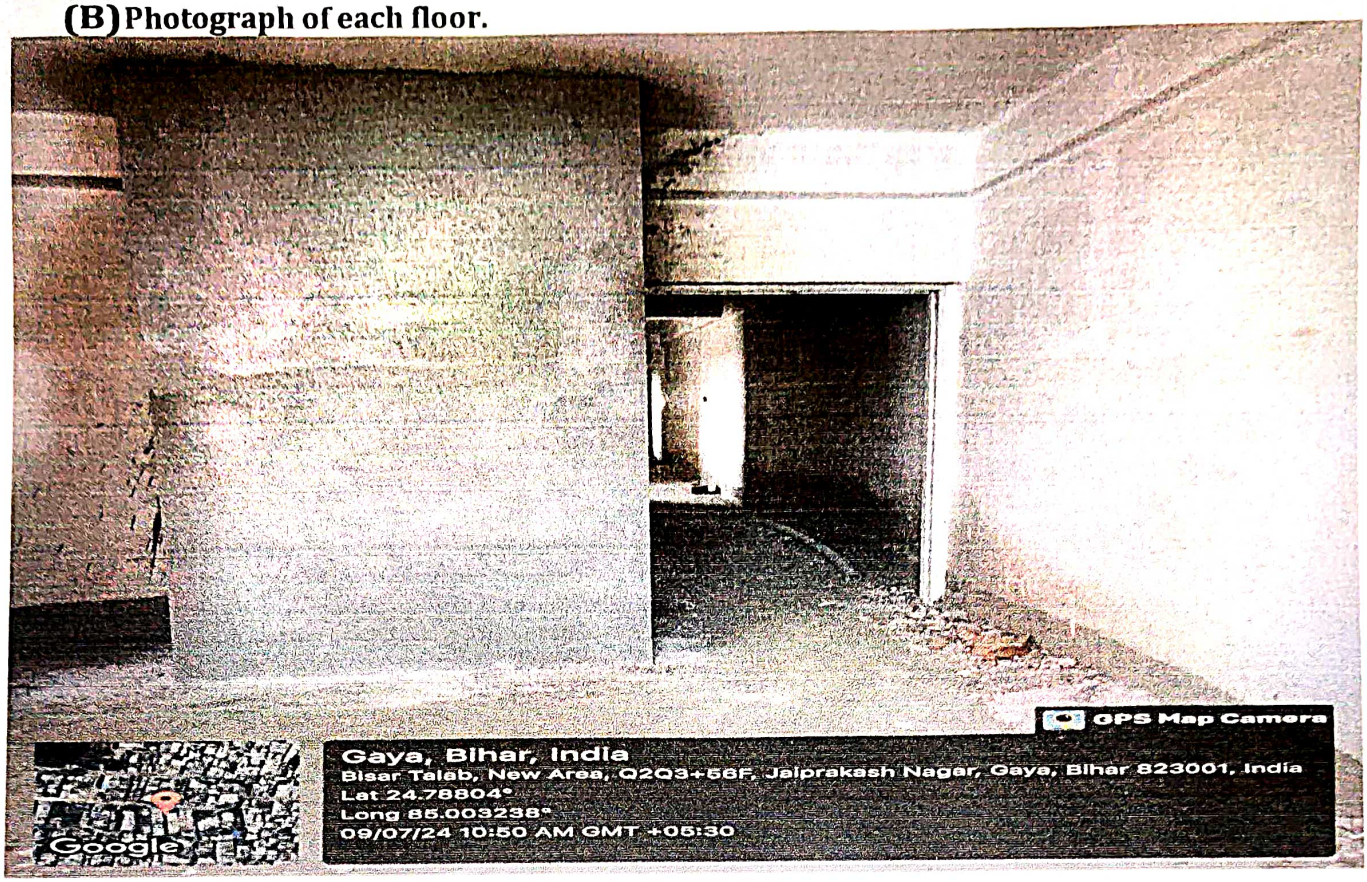

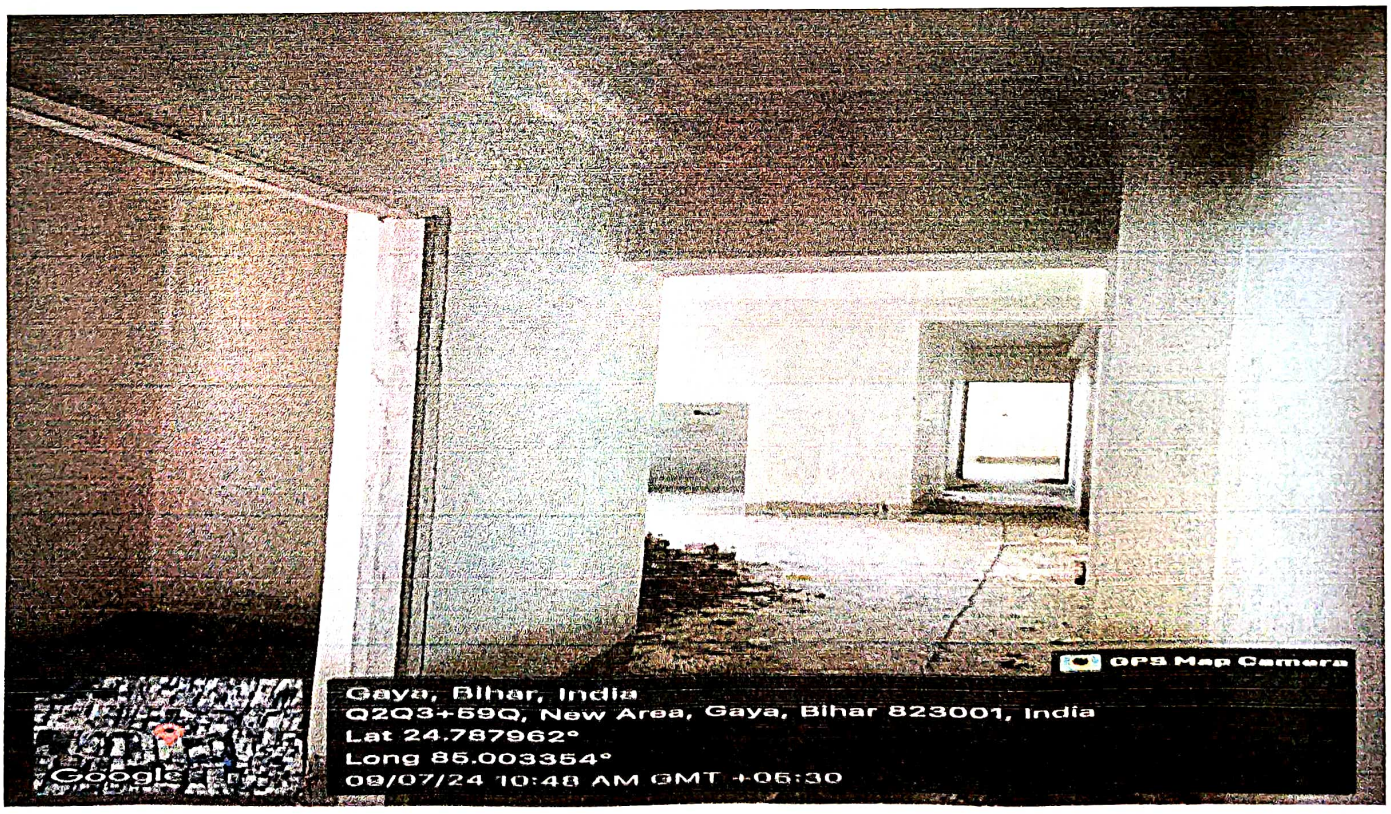


GPS Map Camera
Gaya, Bihar, India
Q2Q3+3CH, near prabhaat khabar office, New Area, Gaya, Bihar 823001, India
Lat 24.787669°
Long 85.003561°
09/07/24 10:46 AM GMT +05:30
Google

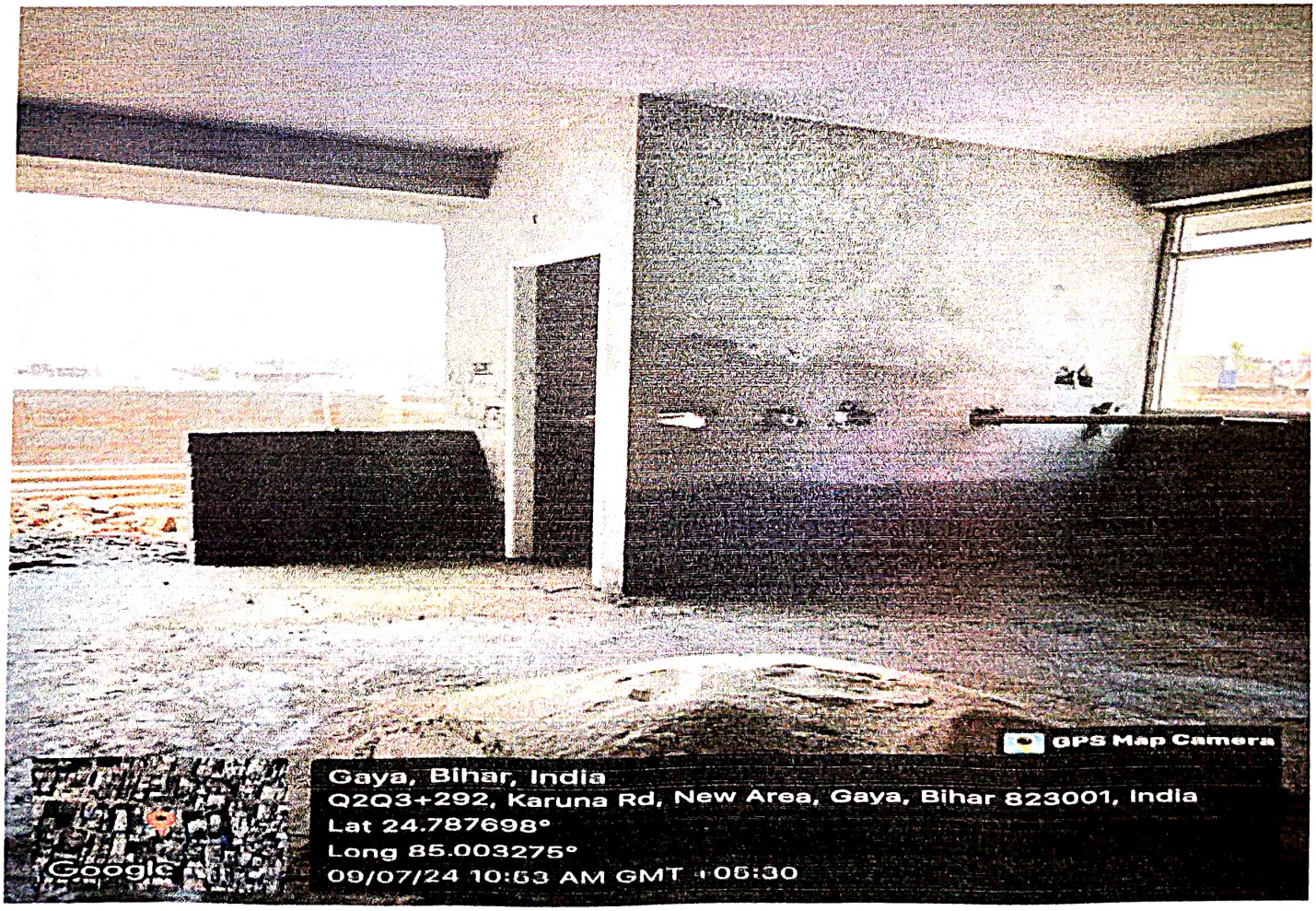
GPS Map Camera
Gaya, Bihar, India
Q2Q3+292, Karuna Rd, New Area, Gaya, Bihar 823001, India
Lat 24.787698°
Long 85.003275°
09/07/24 10:53 AM GMT +05:30
Google


GPS Map Camera
Gaya, Bihar, India
Q2Q3+3CH, near prabhaat khabar office, New Area, Gaya, Bihar 823001, India
Lat 24.787699°
Long 85.003313°
09/07/24 10:53 AM GMT +05:30
Google

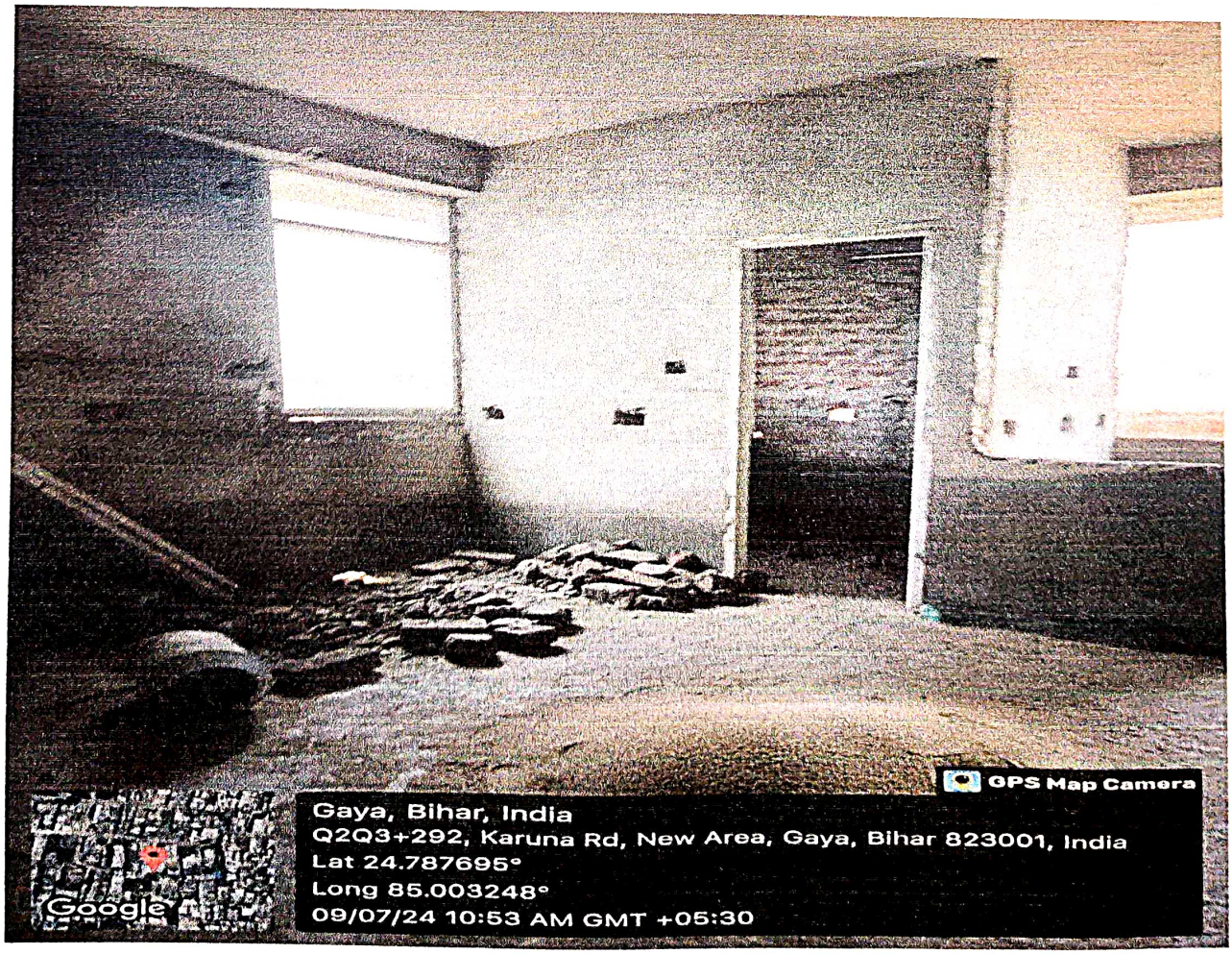
GPS Map Camera
Gaya, Bihar, India
Q2Q3+292, Karuna Rd, New Area, Gaya, Bihar 823001, India
Lat 24.787695°
Long 85.003248°
09/07/24 10:53 AM GMT +05:30
Google

X. FINANCIAL PROGRESS OF THE PROJECT

S. No. (1)	Particulars (2)	Amount (In Rs.) (3)
1.	Project Account No.	00030200003495
2.	Estimated Cost of the Project including land cost at the start of the Project	
3.	Estimated Development Cost of the Project at the start of the Project.(Excluding Land Cost)	
4.	Any Variation in Development Cost which is declared at the start of the Project.	
5.	Amount received during the Quarter	80,571.36
6.	Actual Cost Incurred during the Quarter	
7.	Net amount at end of the Quarter	
8.	Total expenditure on Project **till date**	
9.	Cumulative fund collected till the end of Quarter in question	
10.	Cumulative expenditure done till the end of Quarter in question	

XI. DETAILS OF MORTGAGE OR CHARGE IF ANY CREATED

XII. MISCELLANEOUS		
A	List of Legal Cases (if any) – On Project / Promoter	
1.	Case No.	X
2.	Name of Parties	X
3.	No of Execution Cases against this project Case No. Name of Parties	X
4.	No of Suo - Moto cases against this project Case No. Name of Parties	X
5.	No of Certificate cases /PDR cases against this project Case No. Name of Parties	X
B	Sale/Agreement for Sale during the Quarter	
1.	Sale Deed	X
2.	Agreement for Sale	X
3.	No. of possessions given to allottees	X
XIII. PERCENTAGE OF WORK ALONG WITH MILESTONE CHART		
Weather the project in progress is as per time schedule or lagging behind?		

Undertaking:

I/we solemnly affirm, declare and undertake that all the details stated above are true to the best of my knowledge and nothing material has been concealed here from. I am/we are executing this undertaking to attest to the truth of all the foregoing and to apprise the Authority of such facts as mentioned as well as for whatever other legal purposes this undertaking may serve.

Signature of Promoter
Name- Anupama Kashyap
Date: 13/07/2024