FORM-7

[REGULATION-9]

Quarterly Progress Report for quarter ending Jul-Sep of 2022 (Year)

I. PARTICULARS OF PROJECT	
Project Registration Number	BRERAP00678-1/754/R-554/2019
Name of Project/Phase of Registered Project	SMART INDIA TOWNSHIP
Name of Promoter	SMART INDIA INFRAHIGH AND MULTISERVICES PVT. LTD .
Project Address	MUZAFFARPUR PATNA HIGHWAY (NH-22), CHANDRAHATTI, NEAR MAHINDRA SHOWROOM, PLOT NO.- 3021,3020,2997,3011,3012,3022,3023,3026,762,565, 143,3031,3032, DIST.- MUZAFFARPUR
Name of Co-promoter	NA
Project Registration is valid up to	25/11/2023
Starting date of Project or Phase of the Project	25/11/2018
Type of Project or Phase of the Project	Residential/Group Housing
Period of validity of map by the Competent Authority	Three Years from the date of passing of MAP

II. DISCLOSURE OF SOLD/BOOKED INVENTORY OF APARTMENTS

Building/Block Number	Apartment Type	Carpet Area (In Sqft)	No. of Flats / Plot Booked			
			Total Number of sanctioned apartments	Booked in the quarter	Cancelled in the quarter	Total Number of Apartment Booked
Smart India Township	2 BHK (Duplex)	56.02	1	0	0	1
Smart India Township	3 BHK (Duplex)	97.27	90	0	0	1
Smart India	5 BHK	184.55	5	0	0	0

Smart India Infrahigh and Multi Services Pvt. L

Director

Township	(Duplex)					

III. DISCLOSURE OF SOLD / BOOKED INVENTORY OF GARAGES			
Building / Block Number	**Total Number of Sanctioned Garages**	**Total Number of Garages:**	
Smart India Township	No Garages available	**1. Booked/Allotted -** **-** **2. Sold -**	

IV. DETAILS OF BUILDING APPROVALS (If already filed along with Registration Application, then there is no need of further filing)					
S. No.	Name of the Approval / N.O.C./ Permission /Certificate	Issuing Authority	Applied Date	IssuanceDate	Enclosed as Annexure No.
1.	NOC for Environment				
2.	Fire N.O.C.				
4.	NOC from Airport Authority of India				
5.	Other Approval(s), if any, required for the Project.				

V. Construction Progress of the Project

1. Building / Wing / Layout Number- Smart India Township- Kunj (To beaded for each Building / Wing)

S. No. (1)	Tasks / Activity (2)	Percentage of Actual Work Done (As on date of the Certificate) (3)
1.	Excavation (if any)	**NA**
2.	Basements (if any)	**NA**
3.	Podiums (if any)	**NA**
4.	Plinth	**100%**
5.	Stilt Floor	**NA**
6.	Slabs of Super Structure	**60%**
7.	Internal walls, Internal Plaster, Floorings, Doors and Windows within Flats /Premises.	**0%**
8.	Sanitary Fittings within the Flat/Premises, Electrical Fittings within the Flat/Premises	**0%**

Smart India Infrahigh and Multi Services Pvt. L

Director

9.	Staircases, Lifts Wells and Lobbies at each Floor level, Overhead and Underground Water Tanks.	**50%** **Staircase construction work under progress**
10.	External plumbing and external plaster, elevation, completion of terraces with waterproofing of the Building/Wing.	**0%**
11.	Installation of Lifts, water pumps, Fire Fighting Fittings and Equipment as per CFO NOC, Electrical fittings, Mechanical Equipment, compliance to conditions of environment/CRZ NOC, Finishing to entrance lobby/s, plinth protection, paving of areas appurtenant to Building/Wing, Compound Wall and all other requirements as my be required to complete project as per specifications in Agreement of Sale. Any other activities.	**0%**

V. Construction Progress of the Project

1.Building / Wing / Layout Number- Smart India Township- Utkars (To beaded for each Building / Wing) (*Note In Block 1 to 4 all Construction activity given below)

S. No. (1)	Tasks / Activity (2)	Percentage of Actual Work Done (As on date of the Certificate) (3)
1.	Excavation (if any)	**NA**
2.	Basements (if any)	**NA**
3.	Podiums (if any)	**NA**
4.	Plinth	**100%**
5.	Stilt Floor	**NA**
6.	Slabs of Super Structure	**100%**
7.	Internal walls, Internal Plaster, Floorings, Doors and Windows within Flats /Premises.	**100%**
8.	Sanitary Fittings within the Flat/Premises,	**100%**

Smart India Infrahigh and Multi Services Pvt. L

Director

9.	Staircases, Lifts Wells and Lobbies at each Floor level, Overhead and Underground Water Tanks.	50% Staircase construction work under progress
10.	External plumbing and external plaster, elevation, completion of terraces with waterproofing of the Building/Wing.	0%
11.	Installation of Lifts, water pumps, Fire Fighting Fittings and Equipment as per CFO NOC, Electrical fittings, Mechanical Equipment, compliance to conditions of environment/CRZ NOC, Finishing to entrance lobby/s, plinth protection, paving of areas appurtenant to Building/Wing, Compound Wall and all other requirements as my be required to complete project as per specifications in Agreement of Sale. Any other activities.	0%

V. Construction Progress of the Project

1.Building / Wing / Layout Number- Smart India Township- Utkars (To beaded for each Building / Wing) (*Note In Block 1 to 4 all Construction activity given below)

S. No. (1)	Tasks / Activity (2)	Percentage of Actual Work Done (As on date of the Certificate) (3)
1.	Excavation (if any)	NA
2.	Basements (if any)	NA
3.	Podiums (if any)	NA
4.	Plinth	100%
5.	Stilt Floor	NA
6.	Slabs of Super Structure	100%
7.	Internal walls, Internal Plaster, Floorings, Doors and Windows within Flats /Premises.	100%
8.	Sanitary Fittings within the Flat/Premises,	100%

Smart India Infrahigh and Multi Services Pvt. L

Director

	Electrical Fittings within the Flat/Premises	
9.	Staircases, Lifts Wells and Lobbies at each Floor level, Overhead and Underground Water Tanks.	100%
10.	External plumbing and external plaster, elevation, completion of terraces with waterproofing of the Building/Wing.	100%
11.	Installation of Lifts, water pumps, Fire Fighting Fittings and Equipment as per CFO NOC, Electrical fittings, Mechanical Equipment, compliance to conditions of environment/CRZ NOC, Finishing to entrance lobby/s, plinth protection, paving of areas appurtenant to Building/Wing, Compound Wall and all other requirements as my be required to complete project as per specifications in Agreement of Sale. Any other activities.	100%

V. Construction Progress of the Project

1.Building / Wing / Layout Number- Smart India Township- Utkars (To beaded for each Building / Wing) (*Note In Block 17 all Construction activity given below)

S. No. (1)	Tasks / Activity (2)	Percentage of Actual Work Done (As on date of the Certificate) (3)
1.	Excavation (if any)	NA
2.	Basements (if any)	NA
3.	Podiums (if any)	NA
4.	Plinth	80%
5.	Stilt Floor	NA
6.	Slabs of Super Structure	80%
7.	Internal walls, Internal Plaster, Floorings, Doors and Windows within Flats /Premises.	80%
8.	Sanitary Fittings within the Flat/Premises, Electrical Fittings within the Flat/Premises	80%
9.	Staircases, Lifts Wells and Lobbies at each Floor level, Overhead and Underground Water	80%

Smart India Infrahigh and Multi Services Pvt. L

Director

	Tanks.	
10.	External plumbing and external plaster, elevation, completion of terraces with waterproofing of the Building/Wing.	80%
11.	Installation of Lifts, water pumps, Fire Fighting Fittings and Equipment as per CFO NOC, Electrical fittings, Mechanical Equipment, compliance to conditions of environment/CRZ NOC, Finishing to entrance lobby/s, plinth protection, paving of areas appurtenant to Building/Wing, Compound Wall and all other requirements as my be required to complete project as per specifications in Agreement of Sale. Any other activities.	80%

V. Construction Progress of the Project

1.Building / Wing / Layout Number- Smart India Township- Utkars (To beaded for each Building / Wing) (*Note In Block 14 & 15 all Construction activity given below)

S. No. (1)	Tasks / Activity (2)	Percentage of Actual Work Done (As on date of the Certificate) (3)
1.	Excavation (if any)	NA
2.	Basements (if any)	NA
3.	Podiums (if any)	NA
4.	Plinth	45%
5.	Stilt Floor	NA
6.	Slabs of Super Structure	45%
7.	Internal walls, Internal Plaster, Floorings, Doors and Windows within Flats /Premises.	45%
8.	Sanitary Fittings within the Flat/Premises, Electrical Fittings within the Flat/Premises	45%
9.	Staircases, Lifts Wells and Lobbies at each Floor level, Overhead and Underground Water Tanks.	45%
10.	External plumbing and external plaster, elevation, completion of terraces with	45%

Smart India Infrahigh and Multi Services Pvt. L

Director

	waterproofing of the Building/Wing.	
11.	Installation of Lifts, water pumps, Fire Fighting Fittings and Equipment as per CFO NOC, Electrical fittings, Mechanical Equipment, compliance to conditions of environment/CRZ NOC, Finishing to entrance lobby/s, plinth protection, paving of areas appurtenant to Building/Wing, Compound Wall and all other requirements as my be required to complete project as per specifications in Agreement of Sale. Any other activities.	**45%**

V. Construction Progress of the Project

1.Building / Wing / Layout Number- Smart India Township- Sanskar (To beaded for each Building / Wing) (*Note In Block A and D all Construction activity yet to start)

S. No. (1)	Tasks / Activity (2)	Percentage of Actual Work Done (As on date of the Certificate) (3)
1.	Excavation (if any)	**NA**
2.	Basements (if any)	**NA**
3.	Podiums (if any)	**NA**
4.	Plinth	**50% Construction work complete upto plinth level of 2 blocks**
5.	Stilt Floor	**NA**
6.	Slabs of Super Structure	**30% First floor construction work complete of 1 block**
7.	Internal walls, Internal Plaster, Floorings, Doors and Windows within Flats /Premises.	**0%**
8.	Sanitary Fittings within the Flat/Premises, Electrical Fittings within the Flat/Premises	**0%**
9.	Staircases, Lifts Wells and Lobbies at each Floor level, Overhead and Underground Water Tanks.	**25% Staircase work under progress in full swing**
10.	External plumbing and external plaster, elevation, completion of terraces with	**0%**

Smart India Infraheight and Multi Services Pvt. Ltd.

Director

	waterproofing of the Building/Wing.	
11.	Installation of Lifts, water pumps, Fire Fighting Fittings and Equipment as per CFO NOC, Electrical fittings, Mechanical Equipment, compliance to conditions of environment/CRZ NOC, Finishing to entrance lobby/s, plinth protection, paving of areas appurtenant to Building/Wing, Compound Wall and all other requirements as my be required to complete project as per specifications in Agreement of Sale. Any other activities.	0%

Smart India Infrahigh and Multi Services Pvt. L

Director

	waterproofing of the Building/Wing.	
11.	Installation of Lifts, water pumps, Fire Fighting Fittings and Equipment as per CFO NOC, Electrical fittings, Mechanical Equipment, compliance to conditions of environment/CRZ NOC, Finishing to entrance lobby/s, plinth protection, paving of areas appurtenant to Building/Wing, Compound Wall and all other requirements as my be required to complete project as per specifications in Agreement of Sale. Any other activities.	**0%**

Smart India Infrahigh and Multi Services Pvt. L

Director

VI. Amenities and Common Area and External Infrastructure Development Works				
S. No.	Common Areas and Facilities	Proposed (Yes/No)	Percentage of actual Work Done (As on date of the Certificate)	Details
(1)	(2)	(3)	(4)	(5)
1.	Internal Roads & Footpaths	Yes	0%	
2.	Water Supply	Yes	11%	Pump Installed
3.	Sewerage (Chamber, Line, Septic Tank, STP)	Yes	0%	
4.	Storm Water Drains	No	NA	
5.	Landscaping & Tree Planting	Yes	0%	
6.	Street Lighting	Yes	0%	
7.	Community Buildings	Yes	0%	
8.	Treatment and Disposal ofSewage and Sullage Water	No	NA	
9.	Solid Waste Management &Disposal	No	NA	
10.	Water Conservation / RainWater Harvesting	Yes	0%	
11.	Energy Management	No	NA	
12.	Fire Protection and FireSafety Requirements	No	NA	
13.	Closed Parking	Yes	0%	
14.	Open Parking	No	NA	
15.	Electrical Meter Room, Sub-Station, Receiving Station	No	NA	
16.	Others (Option to AddMore)	No	NA	

VII. GEO TAGGED AND DATE PHOTOGRAPH OF(EACH BLOCK) OF THE PROJECT		
(A)	**S. No.**	**Particulars**
	1.	**Front Elevation.-** Attached Below
	2.	**Rear Elevation.-** Attached Below
	3.	**Side Elevation.-** Attached Below
(B)		**Photograph of each floor**

VIII. Financial Progress of the Project

Smart India Infrahigh and Multi Services Pvt. L

Director

S.No.	Particulars	Amount (in Rs.)
1	Project Account No.	3713930297
2	Estimated Cost of the Project including land cost atthe start of the Quarter (In Lakh)	2,511.67/-
3	Amount received during the Quarter	0.00/-
4	Actual Cost Incurred during the Quarter	0.00/-
5	Net amount at end of the Quarter	5,145.00/-
6	Total expenditure on Project **till date**	2,60,84,568.00/-
7	Cumulative fund collected till the end of Quarter in question	15,60,000.00/-
8	Cumulative expenditure done till the end of Quarter in question	2,60,84,568.00/-

IX. DETAILS OF MORTGAGE OR CHARGE IF ANY CREATED

X. MISCELLANEOUS		
A	List of Legal Cases (if any)	
1.	Case No.	NA
2.	Name of Parties	NA
B	Sale/Agreement for Saleduring the Quarter	
1.	Sale Deed	
2.	Agreement for Sale	

XI. PERCENTAGE OF WORK ALONG WITH MILESTONE CHART
Weather the project in progress is as per time schedule or lagging behind?

Smart India Infrahigh and Multi Services Pvt. L

Director

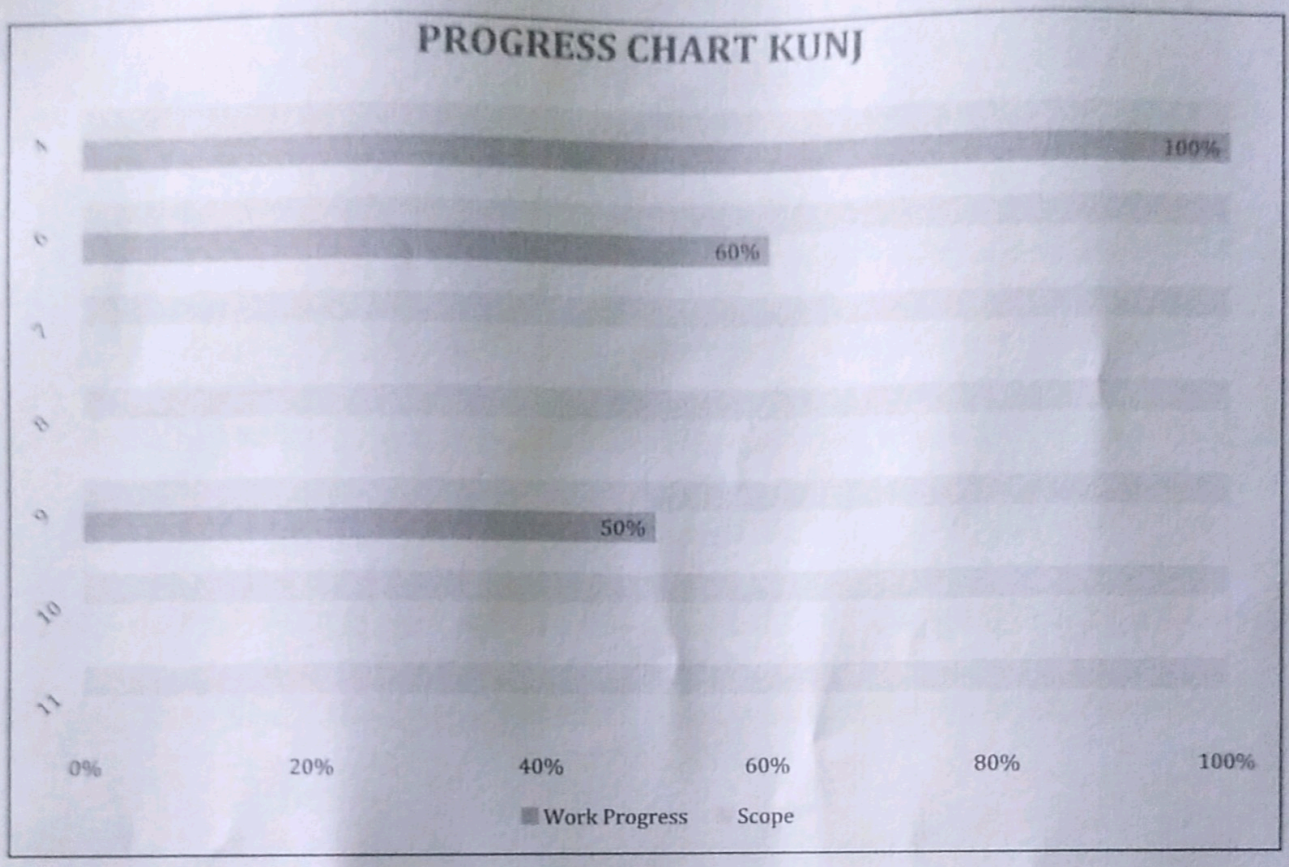

Smart India Infrahigh and Multi Services Pvt. Lt

Director

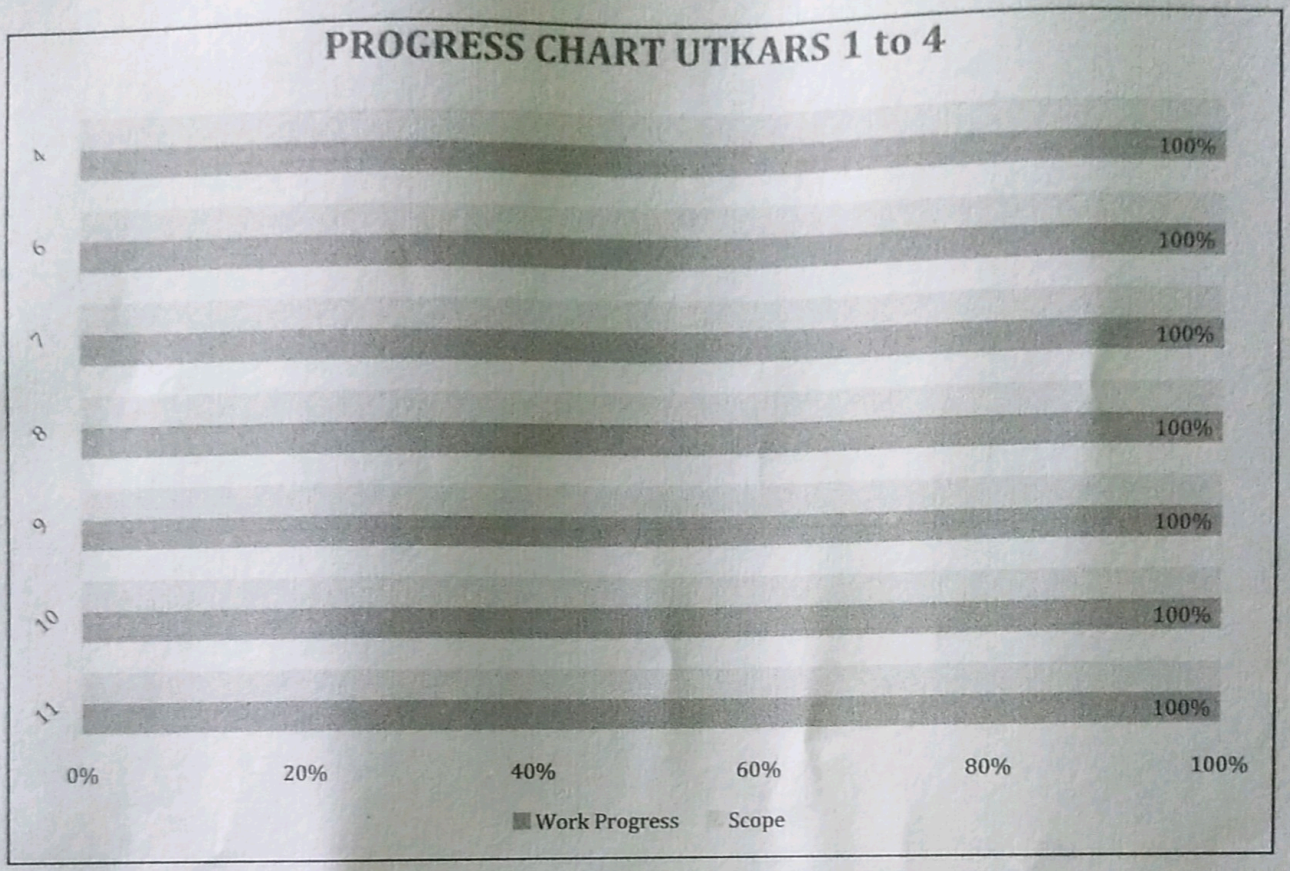

Smart India Infrahigh and Multi Services Pvt. Lt

Director

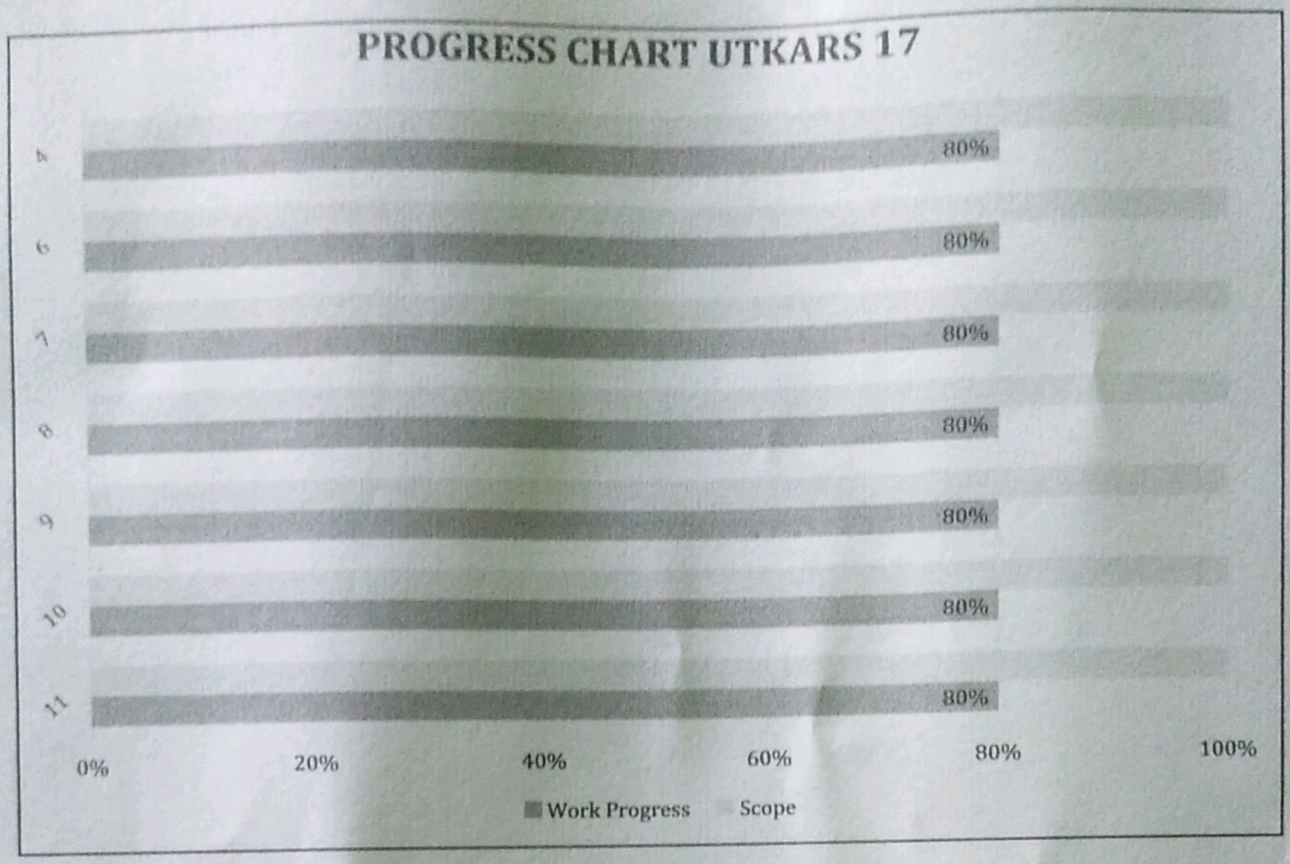

Smart India Infrahigh and Multi Services Pvt. Ltd

Director

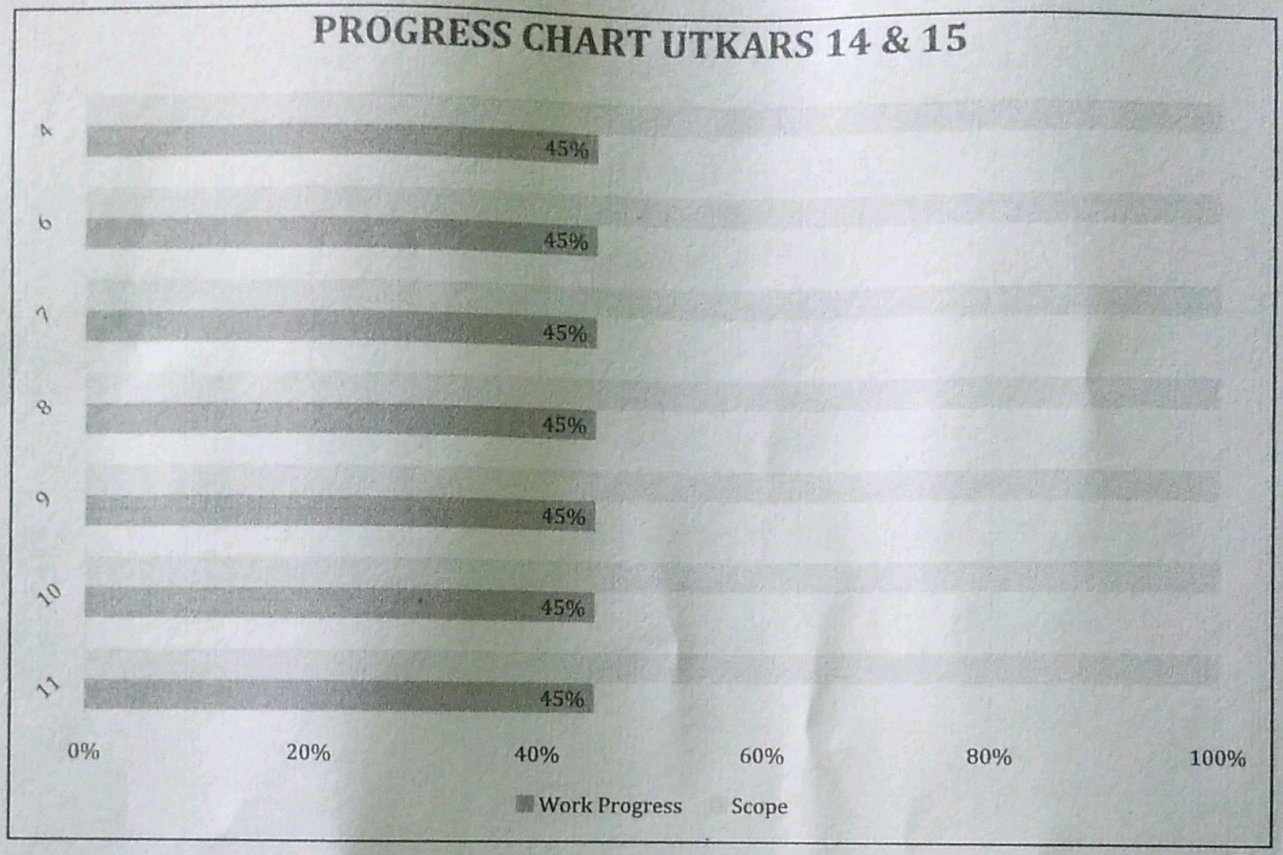

Smart India Infrahigh and Multi Services Pvt. Lt

Director

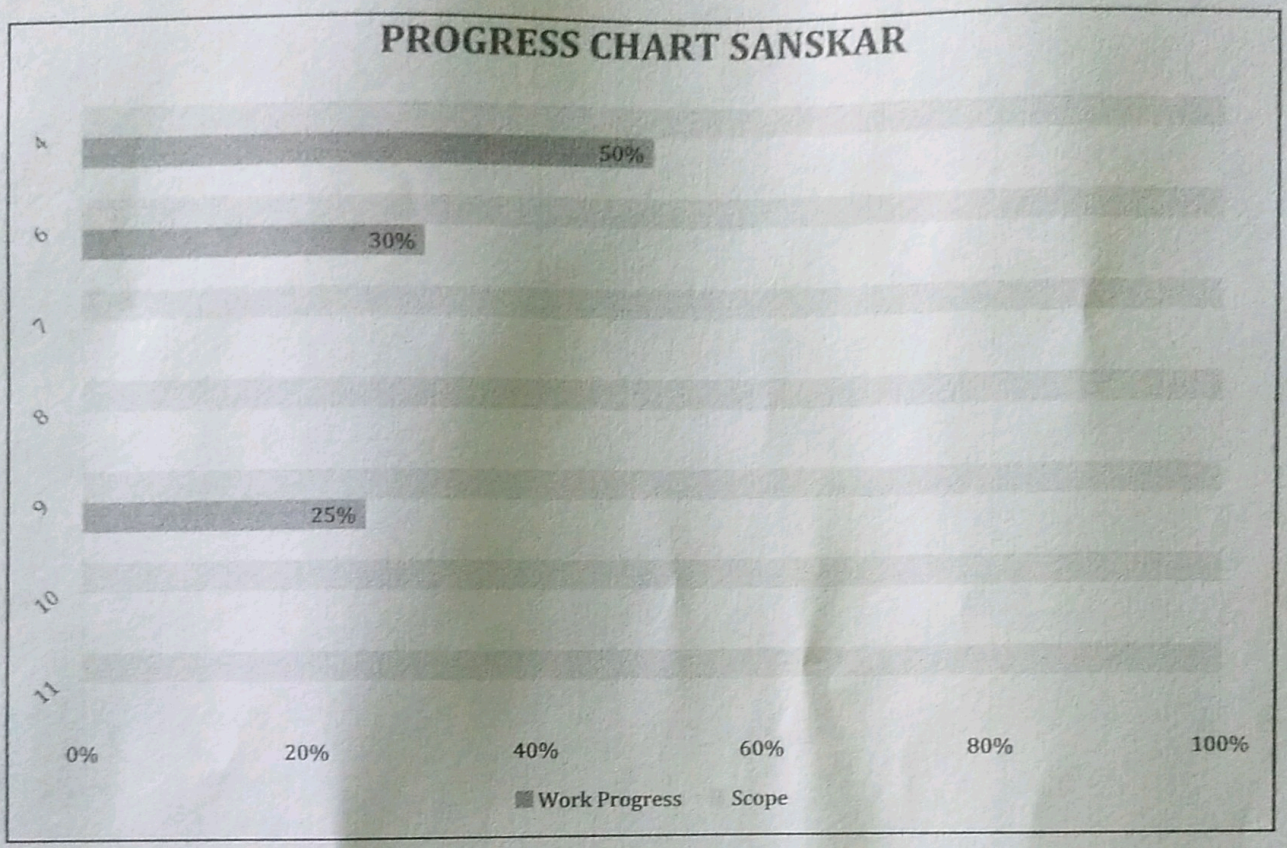

Smart India Infrahigh and Multi Services Pvt. Ltd.

Director

Project Site Photographs

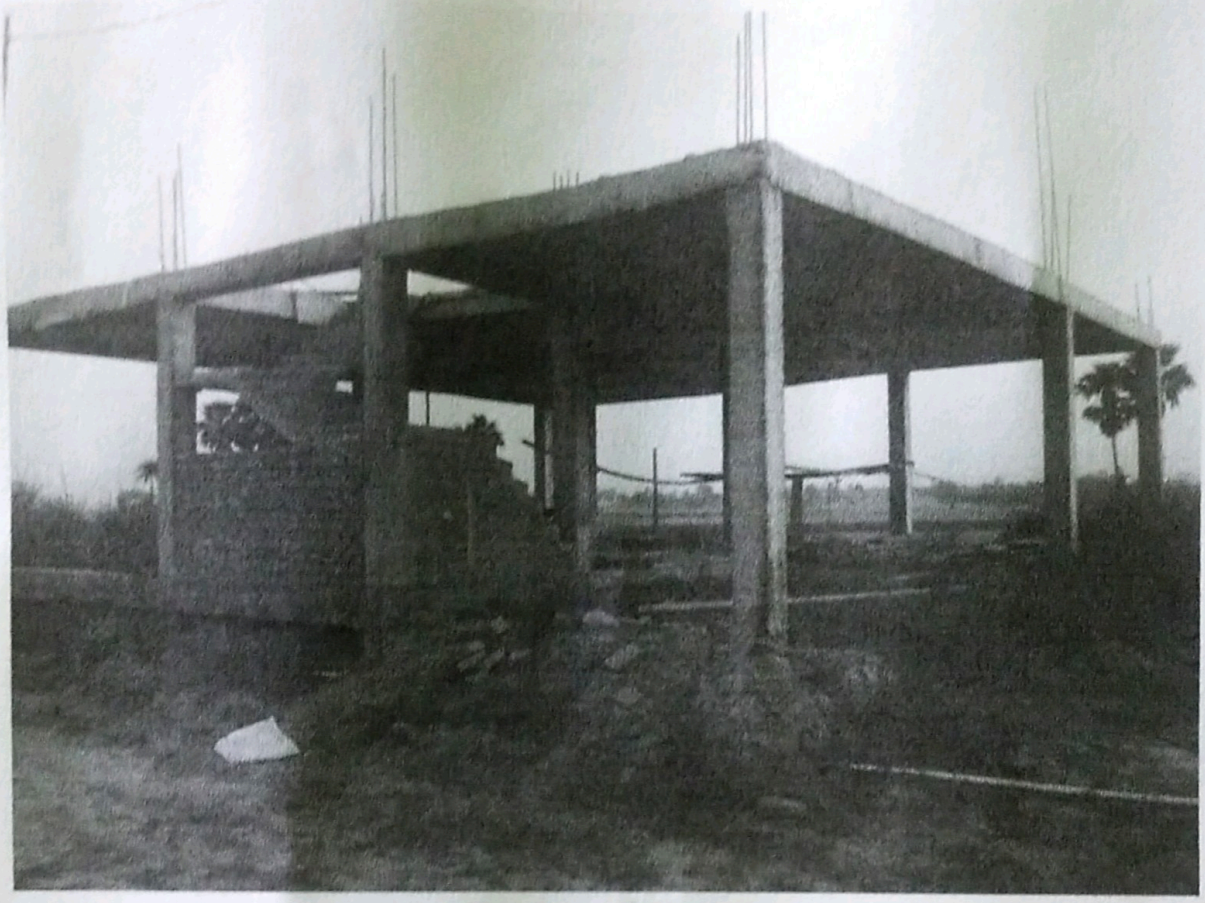

Smart India Infrahigh and Multi Services Pvt. Lt

Director



Smart India Infrahigh and Multi Services Pvt. L

Director

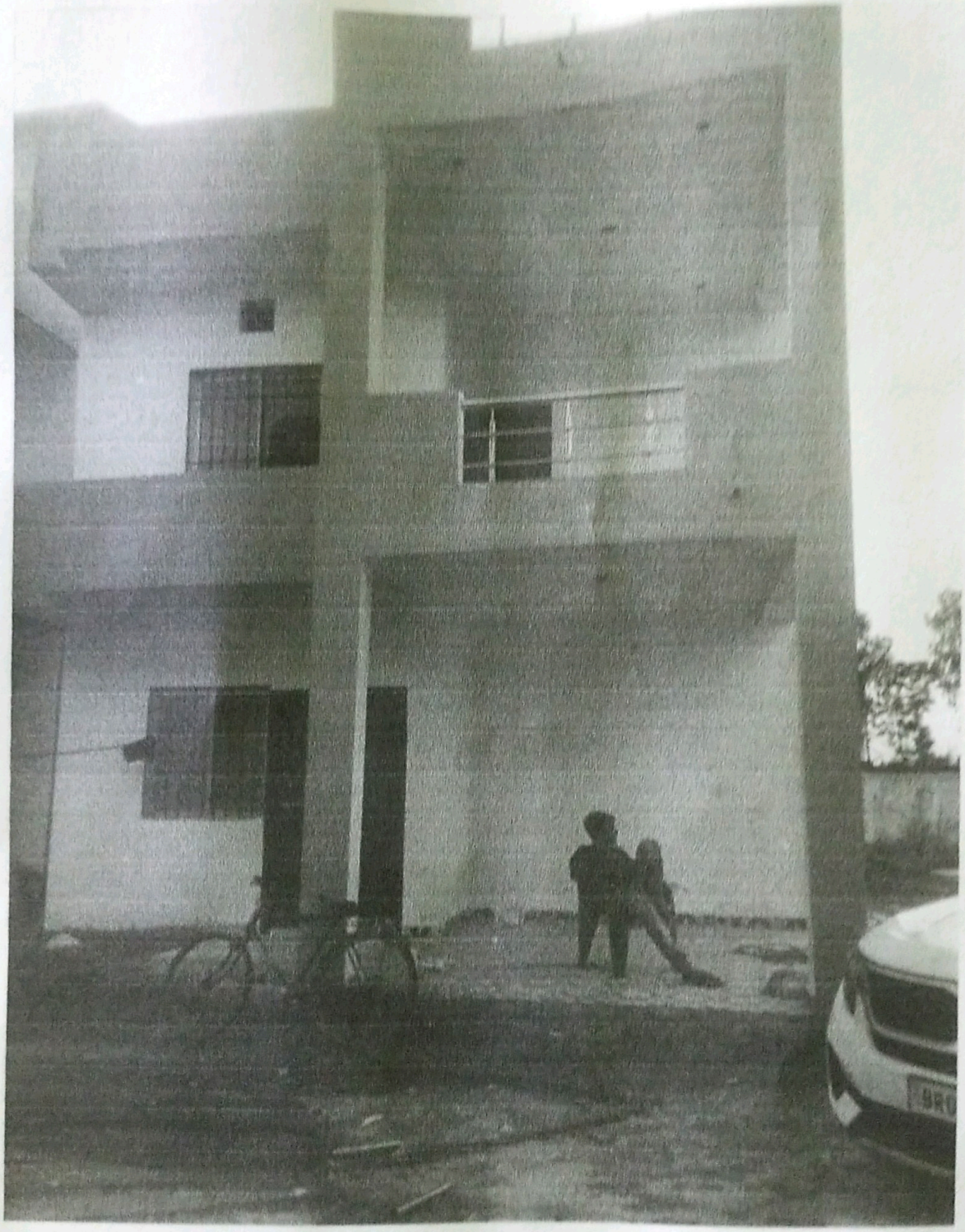

Smart India Infrahigh and Multi Services Pvt. L.

Director

Undertaking:

I/we solemnly affirm, declare and undertake that all the details stated above are true to the best of my/our knowledge and nothing material has been concealed here from. I am/we are executing this undertaking to attest to the truth of all the foregoing and to apprise the Authority of such facts as mentioned as well as for whatever other legal purposes this undertaking may serve.

Signature of Promoter

Smart India Infrahigh and Multi Services Pvt. Lt

Director

Name: Sawan

Date :