

FORM -7
[Regulation -9]

Quarterly Progress Report for Quarter ending June, 2023

1. PARTICULARS OF PROJECT			
Project Registration Number	BRERAP00668-2/1292/R-1077/2020	Name of Project/Phase of Registered Project	PRAGYA'S SAVITRI ENCLAVE, PHASE-2
Name of Promoter	PANKAJ KUMAR	Project Address	NEAR T POINT, GOLA ROAD, DANAPUR, PATNA-801503
Name of Co-Promoter	KIRAN KUMARI, BRAJESH SINGH & UDAY KR SINHA		
Project Registration valid up to	21/09/2024		
Starting date of Project or Phase of the Project	21/12/2020		
Type of Project or Phase of the Project	Residential		
Period of validity of Map by the Competent Authority	21/09/2024		

II. DISCLOSURE OF SOLD/BOOKED INVENTORY OF APARTMENTS				
Building/Block Number	Apartment Type	Carpet Area	Total Number of sanctioned apartments	Total Number of Apartments -
	1. 1 BHK- Nil	Nil	36	1. Booked/Allotted--16
	2. 2 BHK-12	2928.00		2. Sold -0
	3. 3 BHK-24	8012.00		
	4. Shop- Nil	Nil		
	5. Bungalow- Nil	Nil		
	6. Plot etc- Nil	Nil		

III. DISCLOSURE OF SOLD/BOOKD INVENTORY OF GARAGES		
Building/Block Number	Total Number of Sanctioned Garages	Total Number of Garages:
	36	1. Booked/Allotted -16
		2. Sold- Nil

IV. DETAILS OF BUILDING APPROVALS (If already filed along with Registration Application, then there is no need of further filling)

For Peppi Construction Pvt. Ltd.
Pankaj kumar Director

Sl.No.	Name of the Approval/N.O.C./Permission/Certificate	Issuing Authority	Applied date	Issuance Date	Enclosed as Annexure No.
1.	NOC for Environment	NA	NA	NA	NA
2.	Fire N.O.C.	Patna Bihar	10.04.2019	26.07.2019	2209
3.	Water Supply Permission	NA	NA	NA	NA
4.	NOC from Airport Authority of India	NA	NA	NA	NA
5.	Other Approval(S) if any, required for the Project	NIL	NIL	NIL	NIL

V. Construction Progress of the Project		
Building/Wing/Layout Number.....(To beaded for each Building/ wing)		
S.No.	Tasks/ Activity	Percentage of Actual Work Done (As on date of the Certificate)
(1)	(2)	(3)
1.	Excavation	100%
2.	Basement (if any)	NA
3.	Podiums (if any)	0%
4.	Plinth	100%
5.	Stilt Floor	40%
6.	Slabs of Super Structure	100%
7.	Internal walls, internal Plaster, Flooring, Doors and Windows within Flats/ Premises.	60%
8.	Sanitary Fitting within the Flat/Premises, Electrical Fittings within the Flat/Premises	30%
9.	Staircases, Lifts Wells and Lobbies at each Floor level, Overhead and Underground Water Tanks	30%
10.	External plumbing and external plaster, elevation, completion of terraces with waterproofing of the Building/ Wing.	20%
11.	Installation of Lifts, water pumps, Fire Fighting Fitting and Equipments as per CFO NOC, Electrical fitting, Mechanical Equipment, compliance to conditions of environment/ CRZ NOC, Finishing to entrance lobby/s, plinth protection, paving of areas appurtenant to Building/ Wing, Compound Wall and all other requirements as may be required to complete project as per specifications in Agreement of Sale. Any other activities.	0%

For Peopl Construction Pvt. Ltd.

Sanjay Kumar



Director

VI. Amenities and Common Area and External Infrastructure Development Works)				
S.No.	Common Areas and Facilities	Proposed (Yes/No)	Percentage of actual Work Done(As on date of the Certificate)	Details
(1)	(2)	(3)	(4)	(5)
1.	Internal Roads & Footpaths	Yes	0%	
2.	Water Supply	Yes	0%	
3.	Sewerage (Chamber, Line. Septic Tank, STP)	Yes	0%	
4.	Storm Water Drains	Yes	0%	
5.	Landscaping & Tree Planting	No	NA	
6.	Street Lighting	Yes	0%	
7.	Community Building	No	NA	
8.	Treatment and Disposal of Sewage and Sullage Water	Yes	0%	
9.	Solid Waste Management & Disposal	No	NA	
10.	Water Conservation/ Rain Water Harvesting	Yes	0%	
11.	Energy Management	Yes	0%	
12.	Fire Protection and Fire Safety Requirements	Yes	0%	
13.	Closed Parking	Yes	0%	
14.	Open Parking	No	NA	
15.	Electrical Meter Room, Sub-Station, Receiving Station	Yes	0%	
16.	Others (Option to Add More)	No	NA	

VIA EXTERNAL AND INTERNAL DEVELOPMNT WORKS IN CASE OF PLOTTED DEVELOPMENT			
	Proposed	Yes/No of Actual work Done (As on date of certificate)	Percentage Details
1.	Internal Road and foot paths	NA	NA
2.	Water Supply	NA	NA
3.	Sewerage Chambers Septic Tank	NA	NA
4.	Drains	NA	NA
5.	Parks, Land Scaping and Tree Planting	NA	NA
6.	Street Lighting	NA	NA
7.	Disposal of sewage & sullage water	NA	NA
8.	Water conservation/Rain Water Harvesting	NA	NA
9.	Energy Management	NA	NA

For Peppi Construction Pvt. Ltd.
Pankaj Kumar Director

VII. GEO TAGGED AND DATE PHOTOGRAP OF THE BLOCKS (EACH BLOCK) OF THE PROJECT

(A). -S.No.	Particulars
1.	Front Elevation 
2.	Rear Elevation 
3.	Side Elevation

For Peopl Construction Pvt. Ltd.
Pankaj Kumar
Director

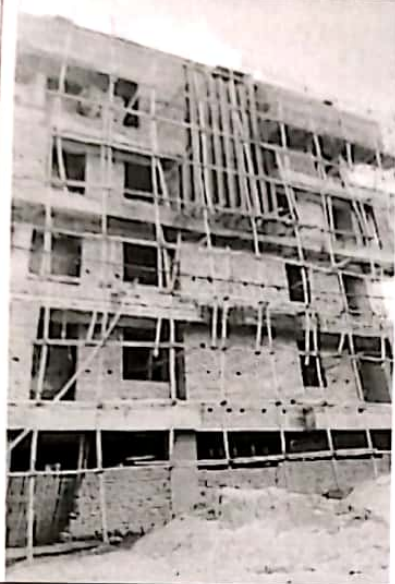

(B)

Photograph of each floor



For Peppi Construction Pvt. Ltd.

Pannoj Kumar

Director

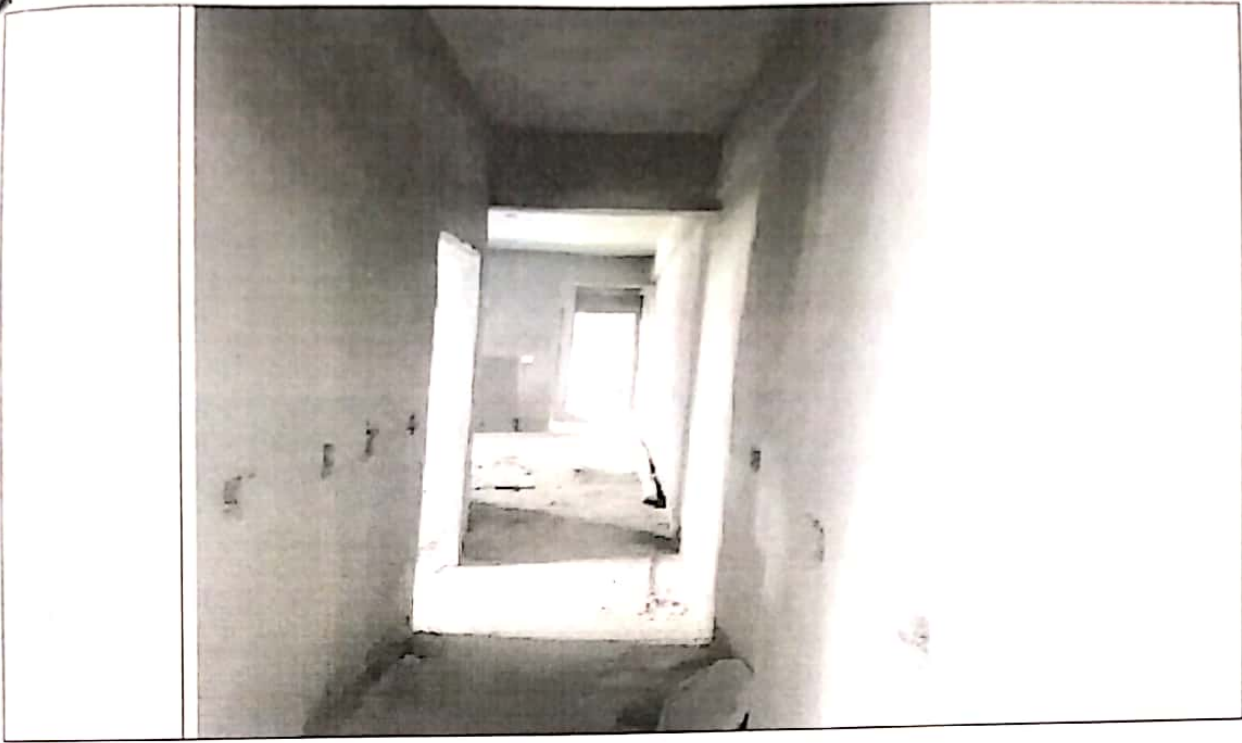

VIII. Financial Progress of the Project		
S.No.	Particulars	Amount (in Rs.)
(1)	(2)	(3)
1.	Project Account No.	1. ICICI Bank-(A/c-040405008804) 2. ICICI BANK-(A/c No.-040405008808) 3. ICICI Bank (A/c No.-040405008805)
2.	Estimated Cost of the Project including land cost at the start of the Quarter	Estimated Cost-6,60,00,000.00 and Land Cost 2,60,00,000.00
3.	Amount received during the Quarter(Including GST)	83,53,466.00
4.	Actual Cost Incurred during the Quarter	1,04,13,751.39
5.	Net amount end of the Quarter	32,053.19
6.	Total expenditure on Project till date	5,27,29,816.55
7.	Cumulative fund collected till the end of Quarter in question	3,61,47,107.00
8.	Cumulative Expenditure done till the end of Quarter in question	5,27,29,816.55

IX. DETAILS OF MORTGAGE OR CHARGES IF ANY CREATED

X. MISCELLANEOUS		
A.	List of Legal Cases (in any)	
1.	Case NO.	Nil
2.	Name of Parties	Nil
B	Sale/ Agreement for Sale during the Quarter	
1.	Sale Deed	1
2.	Agreement for Sale	16

For Peppi Construction Pvt. Ltd.

Pannaj Kumar

Director

Xi. PERCENTAGE OF WORK ALONG WITH MILESTONE CHART

**SCHEDULE 'C'
PAYMENT PLAN**

The consideration amount will be paid as per the Following schedule.

1. At the time of booking/Agreement –	10%
2. Starting of Foundation-	20%
3. On Casting of First Floor-	20%
4. On Casting of Second Floor -	20%
5. On Casting of Third Floor –	15%
6. On Casting of Fourth Floor -	10%
7. At the time of Possession-	05%

Weather the project in progress is as per time schedule or lagging behind?

Undertaking:

I/We solemnly affirm, declare and undertake that all the details stated above are true to the best of my knowledge and nothing material has been concealed here from. I am/we are executing this undertaking to attest to the truth of all the foregoing and to apprise the Authority of such facts as mentioned as well as for whatever other legal purpose this undertaking may serve.

For **Peppi Construction Pvt. Ltd.**
Pankaj Kumar
Signature of Promoter **Director**
Name: Pankaj Kumar
Date : 14.08.2023