FORM-7

[REGULATION-9]

Quarterly Progress Report for quarter ending December of 2023

I. PARTICULARS OF PROJECT			
Project Registration Number	BRERAP01813-1/37/R-1200/2021	Name of Project/Phase of Registered Project	BAGCHI COMPLEX
Name of Promoter	NEW BALAJI HOMES	Project Address	BHATA BAZAR, GHANDA CHOWK, PURNEA
Name of Co-promoter	N/A		
Project Registration is valid up to	20/03/2025		
Starting date of Project or Phaseof the Project	09/09/2021		
Type of Project or Phase of theProject	1. Residential 2. Commercial 3. Residential-cum-Commercial 4, Plotted project	Residential-cum-Commercial	
Period of validity of map by the Competent Authority			

II. DISCLOSURE OF SOLD/BOOKED INVENTORY OF APARTMENTS				
Building/Block Number	Apartment Type	Carpet Area	Total Number of sanctioned apartments	Total Number of Apartments –
	1. 1 BHK - 2. 2 BHK, - 3. 3 BHK - 4. Shop - 5.Bungalow - 6. Plot etc. -		FLAT-33 SHOP-31	1. Booked/ Allotted - 09 2. Sold -

III. DISCLOSURE OF SOLD / BOOKED INVENTORY OF GARAGES			
Building / Block Number	Total Number of Sanctioned Garages	Total Number of Garages: 1. Booked/Allotted -	09
	33	2. Sold -	

R. Sharma

IV. DETAILS OF BUILDING APPROVALS

(If already filed along with Registration Application, then there is no need of Further filing)

S.NO.	Name of the Approval / N.O.C. / Permission / Certificate	Issuing Authority	Applied Date	Issuance Date	Enclosed as Annexure No.
1.	NOC for Environment				
2.	Fire N.O.C	State Fire-officer-cum-Director, Patna, Bihar			
3.	Water Supply Permission				
4.	NOC from Airport Authority of India				
5.	Other Approval (S), if any, required for the Project				

V. Construction Progress of the Project

1. Building / Wing / Layout Number_____(To beaded for each Building / Wing)

S. No. (1)	Tasks / Activity (2)	Percentage of Actual Work Done (As on date of the Certificate) (3)
1.	Excavation (if any)	100%
2.	Basements (if any)	100%
3.	Podiums (if any)	
4.	Plinth	100%
5.	Stilt Floor	
6.	Slabs of Super Structure	85%
7.	Internal walls, Internal Plaster, Floorings, Doors and Windows within Flats /Premises.	20%
8.	Sanitary Fittings within the Flat/Premises, Electrical Fittings within the Flat/Premises	15%

R. Sharma

9.	Staircases, Lifts Wells and Lobbies at each Floor level, Overhead and Underground Water Tanks.	0%
10.	External plumbing and external plaster, elevation, completion of terraces with waterproofing of the Building/Wing.	0%
11.	Installation of Lifts, water pumps, Fire Fighting Fittings and Equipment as per CFO NOC, Electrical fittings, Mechanical Equipment, compliance to conditions of environment/CRZ NOC, Finishing to entrance lobby/s, plinth protection, paving of areas appurtenant to Building/Wing, Compound Wall and all other requirements as my be required to complete project as per specifications in Agreement of Sale. Any other activities.	0%

VI. Amenities and Common Area and External Infrastructure Development Works)				
S. No.	Common Areas and Facilities	Proposed (Yes/No)	Percentage of actual Work Done (As on date of the Certificate)	Details
(1)	(2)	(3)	(4)	(5)
1.	Internal Roads & Footpaths	YES	0%	
2.	Water Supply	YES	0%	Deep Tube Well
3.	Sewerage (Chamber, Line, Septic Tank, STP)	YES	0%	
4.	Storm Water Drains	YES		
5.	Landscaping & Tree Planting	NO		
6.	Street Lighting	YES		
7.	Community Buildings	NO		

8.	Treatment and Disposal of Sewage and Sullage Water	NO		
9.	Solid Waste Management & Disposal	YES		
10.	Water Conservation / Rain Water Harvesting	YES	0%	
11.	Energy Management	NO		
12.	Fire Protection and Fire Safety Requirements	YES	0%	
13.	Closed Parking	YES		
14.	Open Parking	NO		
15.	Electrical Meter Room, Sub-Station, Receiving Station	YES		
16.	Others (Option to Add More)	NO		

VI. A EXTERNAL AND INTERNAL DEVELOPMENT WORKS IN CASE OF PLOTTED DEVELOPMENT

		Proposed (Yes/No)	Percentage of actual Work Done (As on date of the Certificate)	Details
1.	Internal Roads & Footpaths			
2.	Water Supply			
3.	Sewerage Chambers Septic Tank			
4.	Drains			
5.	Parks, Landscaping and Tree Planning			
6.	Street Lighting			
7.	Disposal of sewage & Sullage Water			
8.	Water conservation/ Rain Water Harvesting			

9.	Energy Management			

VII. GEO TAGGED AND DATE PHOTOGRAPH OF (EACH BLOCK) OF THE PROJECT			
(A)	Sr. No.		
	1.	Front Elevation.	Attach
	2.	Rear Elevation	Attach
	3.	Side Elevation	Attach
(B)		Photograph of each floor	

VIII. Financial Progress of the Project		
S. No. (1)	Particulars (2)	Amount (In Rs.) (3)
1.	Project Account No.	071205003782
2.	Estimated Cost of the Project including land cost at the start of the Project	
3.	Amount received during the Quarter	25,71,011=00
4.	Actual Cost Incurred during the Quarter	27,87,100=00
5.	Net amount at end of the Quarter	17,398=00
6.	Total expenditure on Project **till date**	
7.	Cumulative fund Collected till the end of Quarter in question	
8.	Cumulative expenditure done till the end of Quarter in question	

IX. Details of Mortgage or Charge if any created

X. MISCELLANEOUS

R. Sarton

A	List of Legal Cases (if any)	
1.	Case No.	NO
2.	Name of Parties	NO
B	Sale/Agreement for Sale during the Quarter	
1.	Sale Deed	NIL
2.	Agreement for Sale	NIL
XI. PERCENTAGE OF WORK ALONG WITH MILESTONE CHART		
Weather the project in progress is as per time schedule or lagging behind?		

Undertaking:

I/we solemnly affirm, declare and undertake that all the details stated above are true to the best of my/our knowledge and nothing material has been concealed here from. I am/we are executing this undertaking to attest to the truth of all the foregoing and to apprise the Authority of such facts as mentioned as well as for whatever other legal purposes this undertaking may serve.

Signature of Promoter

Name:

Date:

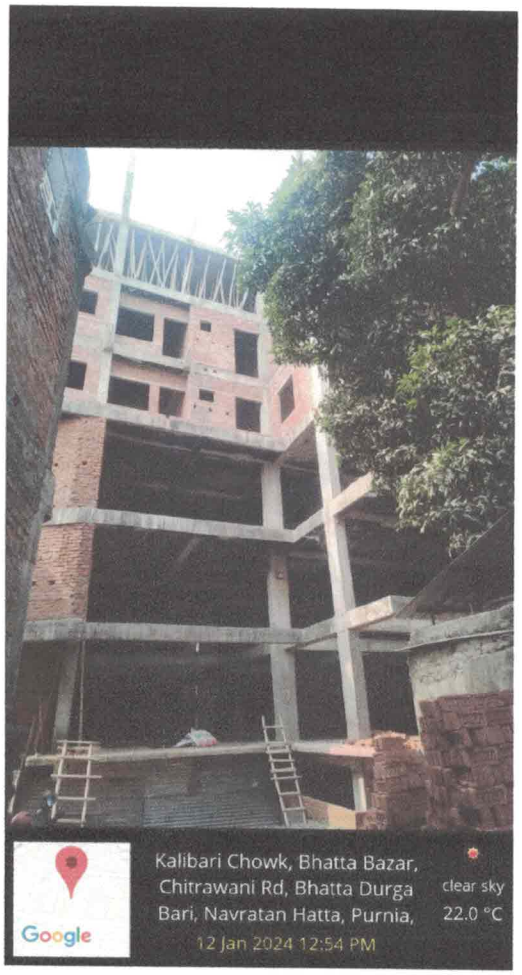
Google
Kalibari Chowk, Bhatta Bazar, Chitrawani Rd, Bhatta Durga Bari, Navratan Hatta, Purnia,
12 Jan 2024 12:54 PM
clear sky
22.0 °C


Google
QFCH+67V, Jhanda Chowk Rd, Bhatta Bazar, Mehboob Khan Tola, Purnia, Bihar 854301,
12 Jan 2024 01:01 PM
clear sky
22.0 °C


Google
QFCH+67V, Jhanda Chowk Rd, Bhatta Bazar, Mehboob Khan Tola, Purnia, Bihar 854301,
12 Jan 2024 01:01 PM
clear sky
22.0 °C

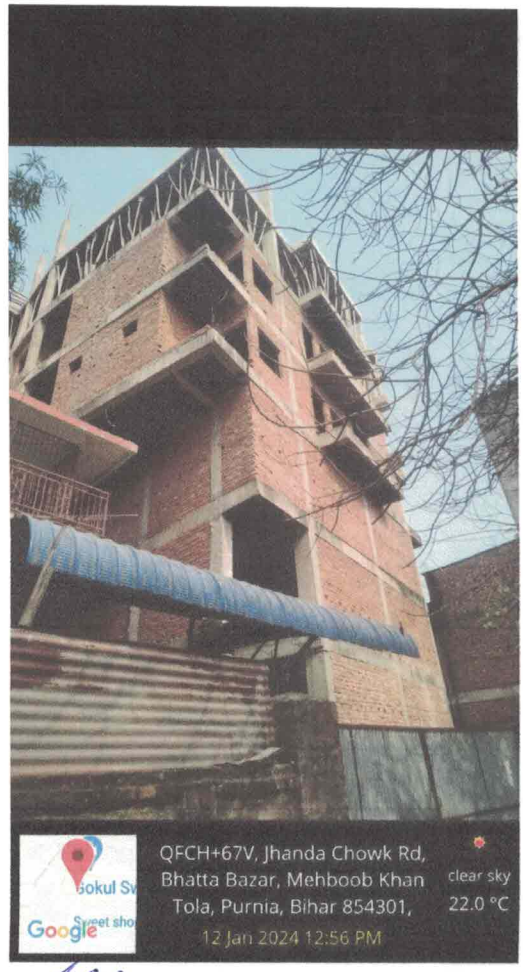
Google
QFCH+67V, Jhanda Chowk Rd, Bhatta Bazar, Mehboob Khan Tola, Purnia, Bihar 854301,
12 Jan 2024 12:56 PM
clear sky
22.0 °C