

बिहार सरकार
नगर विकास एवं आवास विभाग

अधिसूचना

संख्या-08न०वि०मा०प्ला० (बैठक)-06/2021 577 न०वि०आ०वि०, पटना, दिनांक-05/11/21

बिहार शहरी आयोजना तथा विकास अधिनियम, 2012 की धारा-9 एवं बिहार शहरी आयोजना तथा विकास नियमावली, 2014 के नियम-9 के द्वारा प्रदत्त शक्तियों का प्रयोग करते हुए बिहार सरकार, हाजीपुर नगर परिषद् एवं इसके आस-पास स्थित महत्वपूर्ण क्षेत्रों एवं शहरी क्षमता वाले ग्रामीण क्षेत्रों के समेकित एवं सुव्यवस्थित विकास के उद्देश्य से अगले बीस वर्षों अथवा इससे विस्तारित अवधि के लिए महायोजना तैयार करने हेतु निम्नलिखित आयोजना क्षेत्र घोषित करती है, जिसे "हाजीपुर आयोजना क्षेत्र" कहा जाएगा। इसकी स्थानीय सीमाएँ निम्नवत है :-

- उत्तर - पश्चिमी भाग में हाजीपुर सी०डी० ब्लॉक के दौलतपुर चाँदी, अनरा, नूनपुर, चकभटण्डी, भटण्डी राजस्व ग्राम से होते हुए भगवानपुर सी०डी० ब्लॉक के मोहम्मदाबाद, मंसूरपुर, मलाहीअकबर राजस्व ग्राम से होते हुए राजापाकड़ सी०डी० ब्लॉक के विष्णुपुर धानु, मटियारा, कल्याणपुर, फतेहपुर, फुलवरीया, बैजनाथपुर, नरायणपुर बुजुर्ग राजस्व ग्राम तक।
- दक्षिण- पूर्वी भाग में राघोपुर सी०डी० ब्लॉक के राघोपुर, परसोतिमपुर पीरमोहम्मदपुर, बहरमपुर, जेतुली राजस्व ग्राम तक।
- पूरब - उत्तरी भाग में राजापाकड़ सी०डी० ब्लॉक के राजापाकड़ राजस्व ग्राम से होते हुए हाजीपुर सी०डी० ब्लॉक के रमदाहा राजस्व ग्राम से होते हुए बिदुपुर सी०डी० ब्लॉक चक ठकुरसी उर्फ कुशियारी, पानापुर कुशियारी, गुरबिश्वा, चक सालेह उर्फ चक हमजा, चक उफरौल, उफरौल, बसंतपुर ककरहटा उर्फ मिल्की, मोहनपुर, काजीपट्टी, चाँदपुर सैदाबाद, मथुरा सुल्तानपुर पचकटिया, पानापुर कायम, धर्मपुर राम रे, मुस्फापुर, जुरावनपुर, गोपालपुर, सुहाय राम दास, गोखुलपुर राजस्व ग्राम से होते हुए राघोपुर सी०डी० ब्लॉक के पहाड़पुर राजस्व ग्राम तक।
- पश्चिम - दक्षिण भाग में राघोपुर सी०डी० ब्लॉक के रूस्तमपुर, हिम्मपुर दियरा, जफराबाद टोक-अराजी बेसी नोआ बजार, सुकवारपुर, तेरहरसिया से होते हुए हाजीपुर सी०डी० ब्लॉक के सैफपुर, हाजीपुर नगर परिषद् से होते हुए सामपुर गण्डकी, अकीलाबाद दियरा, बकरपुर, रामपुर डुमरी, जजीरा इस्माईलपुर, हरौली फतेहपुर इथामली, फतेहपुर गौरा, हरौलीखुर्द राजस्व ग्राम तक।

इस आयोजना क्षेत्र का क्षेत्रफल 427.24 वर्ग कि०मी० है, जिसमें शहरी क्षेत्र का क्षेत्रफल 20.08 वर्ग कि०मी० एवं शेष ग्रामीण क्षेत्र का क्षेत्रफल 407.16 वर्ग कि०मी० है। इस आयोजना क्षेत्र के अन्तर्गत एक शहरी प्रशासनिक इकाई (हाजीपुर नगर परिषद्) तथा 397 राजस्व ग्राम, जिसमें हाजीपुर सी०डी० ब्लॉक के 210 राजस्व ग्राम, राजापाकड़ सी०डी० ब्लॉक के 15 राजस्व ग्राम, राघोपुर सी०डी० ब्लॉक के 53 राजस्व ग्राम, बिदुपुर सी०डी० ब्लॉक के 111 राजस्व ग्राम एवं भगवानपुर सी०डी० ब्लॉक के 08 राजस्व ग्राम शामिल हैं।

इस आयोजना क्षेत्र का नक्शा यथा अनुसूची-I, इस आयोजना क्षेत्र के अधीन पड़ने वाली शहरी प्रशासनिक इकाई एवं राजस्व ग्रामों की सूची यथा अनुसूची-II एवं आयोजना क्षेत्र के अधीन शहरी प्रशासनिक इकाई तथा राजस्व ग्रामों के नाम एवं आबादी की विवरणी यथा अनुसूची-III के रूप में इस अधिसूचना के साथ संलग्न है।

बिहार राज्यपाल के आदेश से

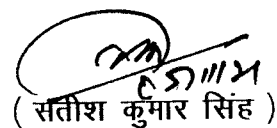

(सतीश कुमार सिंह)

विशेष सचिव
नगर विकास एवं आवास विभाग,
बिहार, पटना।

ज्ञापांक-08न०वि०मा०प्ला० (बैठक)-06/2021 577 न०वि०आ०वि०, पटना, दिनांक-05/11/21

प्रतिलिपि-अधीक्षक राजकीय मुद्रणालय, गुलजारबाग, पटना/ ई-गजट कोषांग, वित्त विभाग, बिहार, पटना को सी०डी० के साथ बिहार गजट के असाधारण अंक में प्रकाशनार्थ प्रेषित।

उनसे अनुरोध है कि वे कृपया मुद्रित गजट की 200 प्रतियाँ नगर विकास एवं आवास विभाग को उपलब्ध करायेंगे।

05/11/21
विशेष सचिव

ज्ञापांक-08न०वि०मा०प्ला० (बैठक)-06/2021 577 न०वि०आ०वि०, पटना, दिनांक-05/11/21

प्रतिलिपि-मुख्य सचिव, बिहार, पटना/विकास आयुक्त, बिहार, पटना/बिहार शहरी आयोजना तथा विकास बोर्ड के सभी सदस्य/प्रमण्डलीय आयुक्त, तिरहुत प्रमण्डल, मुजफ्फरपुर/जिला पदाधिकारी, वैशाली (हाजीपुर)/नगर कार्यपालक पदाधिकारी, नगर परिषद्, हाजीपुर/माननीय विभागीय मंत्री के आप्त सचिव, नगर विकास एवं आवास विभाग/सभी संबंधित अंचलाधिकारी को सूचनार्थ एवं आवश्यक कार्रवाई हेतु प्रेषित।

05/11/21
विशेष सचिव
msh

CONSTITUENTS OF HAJIPUR PLANNING AREA

SL NO	C.D. BLOCK	NO OF REVENUE VILLAGES	RURAL AREA (in sq km)	NO OF CENSUS TOWN	CENSUS TOWN AREA (in sq km)	NO OF ADMINISTRATIVE UNITS	URBAN AREA (in sq km)	TOTAL POPULATION (as per census 2011)	TOTAL AREA (in sq km)
1	Hajipur	210	129.25	0	0.00	1	20.08	443976	149.33
2	Raja Pakar	15	20.32	0	0.00	0	0.00	46975	20.32
3	Raghopur	53	173.67	0	0.00	0	0.00	182001	173.67
4	Bidupurr	111	78.15	0	0.00	0	0.00	223192	78.15
5	Bhagwanpur	8	5.77	0	0.00	0	0.00	15361	5.77
TOTAL		397	407.16	0	0.00	1	20.08	911505	427.24

Village/Town Under Hajipur Planning Area

SL NO.	VILLAGE NAME	BLOCK NAME	STATUS	POPULATION (CENSUS 2011)	AREA (IN SQ KM)
1	Hajipur (Nagar Parishad)	Hajipur	URBAN	147688	20.075731
2	Chak Fatma	Hajipur	RURAL	127	0.088098
3	Mangurahi	Hajipur	RURAL	1463	0.376921
4	Kila Larui	Hajipur	RURAL	950	0.039243
5	Bahuara	Hajipur	RURAL	6979	2.584774
6	Bishunpur Ram	Hajipur	RURAL	462	0.773861
7	Chak Akila	Hajipur	RURAL	77	0.099932
8	Jagdishpur	Hajipur	RURAL	879	0.098668
9	Dighi Kalan	Hajipur	RURAL	20520	5.950203
10	Chak Maruf	Hajipur	RURAL	1	0.051963
11	Bakarpur	Hajipur	RURAL	100	0.166896
12	Chak Jalal	Hajipur	RURAL	36	0.656308
13	Phulhara Banu	Hajipur	RURAL	2666	0.483759
14	Kashipur Chak Bibi	Hajipur	RURAL	5043	2.056669
15	Basauli	Hajipur	RURAL	1411	0.533676
16	Ahmadpur LakhnichakAulai	Hajipur	RURAL	2156	0.469532
17	Sair Chak	Hajipur	RURAL	298	0.105081
18	Majirabad Suhai	Hajipur	RURAL	990	0.500627
19	Jhirua Mal	Hajipur	RURAL	199	0.080655
20	Shahzadpur Jitwar	Hajipur	RURAL	627	0.503664
21	Bagh Asduallah Arazi AzRakbe	Hajipur	RURAL	337	0.054667
22	Chak Nayamat	Hajipur	RURAL	322	0.183169
23	Musapur Suboch	Hajipur	RURAL	240	0.050179
24	Salemabad	Hajipur	RURAL	493	0.253503
25	Chak Bhoj urf Sahabuddin	Hajipur	RURAL	644	0.098916
26	Chak Ataullah	Hajipur	RURAL	668	0.11921
27	Nawada Khurd	Hajipur	RURAL	2461	0.455211
28	Saifpur	Hajipur	RURAL	2876	1.498989
29	Halalpur Madarpur	Hajipur	RURAL	9463	3.803276
30	Gadai Sarae	Hajipur	RURAL	3184	0.477514
31	Chak Said Kari	Hajipur	RURAL	314	0.098277
32	Bakarpur	Hajipur	RURAL	66	0.406075
33	Jethui Nizammat	Hajipur	RURAL	353	0.170185
34	Sherpur	Hajipur	RURAL	435	0.090384
35	Rampur Nausahan	Hajipur	RURAL	2347	0.125997
36	Rampur Nawsahan	Hajipur	RURAL	81	0.098019
37	Chak Faizullah	Hajipur	RURAL	725	0.042965
38	Phul Chak	Hajipur	RURAL	913	0.011132
39	Sherpur	Hajipur	RURAL	133	0.019804
40	Panapur Gobrahi	Hajipur	RURAL	629	0.22638
41	Saidpur Ganesh	Hajipur	RURAL	21	0.277565
42	Akilabad	Hajipur	RURAL	2651	0.529999

43	Adalpur	Hajipur	RURAL	1844	0.457215
44	Chak Mahi urf Andharwara Chauk	Hajipur	RURAL	1091	0.397166
45	Andharwara	Hajipur	RURAL	2998	1.168982
46	Gumti	Hajipur	RURAL	1448	1.300917
47	Chak Barauna	Hajipur	RURAL	911	0.149495
48	Chak Saidpur Rajauli	Hajipur	RURAL	437	0.100573
49	Manua Alah Baksh	Hajipur	RURAL	31	0.026333
50	Panapur Langa	Hajipur	RURAL	11790	4.636638
51	Kuari Khurd	Hajipur	RURAL	350	1.189909
52	Imadpur Sultan	Hajipur	RURAL	1543	0.235467
53	Imadpur Sultan	Hajipur	RURAL	10	0.244858
54	Mohabatpur	Hajipur	RURAL	1541	0.318203
55	Jethui Nizamat	Hajipur	RURAL	1829	0.663087
56	Chak Baladhari	Hajipur	RURAL	711	0.145769
57	Ghauspur Ijra	Hajipur	RURAL	5704	3.118522
58	Nawada Kalan	Hajipur	RURAL	2278	0.122023
59	Chak Saheb	Hajipur	RURAL	302	0.261092
60	Kuari Khurd	Hajipur	RURAL	1976	0.646066
61	Sharifabad	Hajipur	RURAL	125	0.332054
62	Sadullahpur Satan	Hajipur	RURAL	6370	0.579036
63	SadullahpurSatanurfMujwar Chak	Hajipur	RURAL	263	0.04704
64	Chak Mahmudpur Ali Urf Hargobi	Hajipur	RURAL	160	0.054251
65	Yusufpur Dighikhurd	Hajipur	RURAL	3281	0.751419
66	Chaknur	Hajipur	RURAL	1241	0.129413
67	Chak Chandaleh	Hajipur	RURAL	270	0.093806
68	Chak Hafiz Amanullah	Hajipur	RURAL	157	0.064289
69	Chak Khunda urf Milik Chak	Hajipur	RURAL	57	0.024744
70	Kuari Bazurg	Hajipur	RURAL	3557	1.963349
71	Bishunpur Bala Dhari urf Balwa	Hajipur	RURAL	4445	1.524267
72	Az Rakbe Gumti	Hajipur	RURAL	1236	0.59898
73	Kansara	Hajipur	RURAL	1161	0.882343
74	Bishunpur Chak Lala urfBaranti	Hajipur	RURAL	1395	0.7016
75	Asdharpur	Hajipur	RURAL	2804	0.639578
76	Ismailpur	Hajipur	RURAL	8569	2.57875
77	Rae Dih	Hajipur	RURAL	258	0.045985
78	Daulatpur Deoria urf Daulatpur	Hajipur	RURAL	3864	1.010782
79	Harpur Rajauli urf Hariharpur	Hajipur	RURAL	1089	0.229659
80	Chak Sakra	Hajipur	RURAL	889	0.117424
81	Kutubpur Dumri	Hajipur	RURAL	1582	0.289789
82	Manua	Hajipur	RURAL	3677	1.401068
83	Saidpur Rajauli	Hajipur	RURAL	2645	0.900736
84	Randaha	Hajipur	RURAL	3823	1.48411
85	Azmatpur Damu	Hajipur	RURAL	1481	0.962844
86	Arazi Chak Basdeo	Hajipur	RURAL	193	0.045794
87	Chak Saidkhan	Hajipur	RURAL	1432	0.680472
88	Loawan urf Loma	Hajipur	RURAL	1039	0.895449
89	Bishunpur Chak Lal urf Baranti	Hajipur	RURAL	3536	0.649262

90	Dayalpur Sapha	Hajipur	RURAL	12547	6.096026
91	Sopha	Hajipur	RURAL	1097	0.41066
92	Saidpur Parsuram urf Jagdispur	Hajipur	RURAL	1457	1.082886
93	Saidpur Jhirua	Hajipur	RURAL	166	0.114981
94	Minapur Rae	Hajipur	RURAL	136	0.078979
95	Naurangabad	Hajipur	RURAL	1084	0.155089
96	Saidpur Rajauli urf ChakGhausia	Hajipur	RURAL	133	0.075006
97	Moazampur	Hajipur	RURAL	351	0.111719
98	Karanpur	Hajipur	RURAL	3036	0.433975
99	Chak Bigha Jani	Hajipur	RURAL	900	0.095129
100	Mansingpur Rajauli	Hajipur	RURAL	978	0.400028
101	Salempur	Hajipur	RURAL	11	0.2635
102	Shiurampur	Hajipur	RURAL	914	0.368342
103	Purwa	Hajipur	RURAL	1028	0.282863
104	Chak Aima	Hajipur	RURAL	607	0.200252
105	Bishunpur Basant urf Suhai	Hajipur	RURAL	6047	2.544029
106	Chak Mahmud Chisti	Hajipur	RURAL	1736	0.637276
107	Madarpur	Hajipur	RURAL	807	0.16559
108	Bishunpur Rae urf Titra	Hajipur	RURAL	1884	0.776035
109	Murgia Chak	Hajipur	RURAL	181	0.182808
110	Bishunpur Basant urf Suhai	Hajipur	RURAL	5362	2.566869
111	Sultanpur	Hajipur	RURAL	3692	0.58642
112	Chak Yeari	Hajipur	RURAL	740	0.316483
113	Pranpur Berai	Hajipur	RURAL	519	0.128882
114	Chak Sultani	Hajipur	RURAL	202	0.172049
115	Jhirua Dih	Hajipur	RURAL	165	0.057554
116	Chak Rabia Urf Rabia Chak	Hajipur	RURAL	864	0.490645
117	Khalaf Bag	Hajipur	RURAL	415	0.091032
118	Ghoswar	Hajipur	RURAL	1970	1.362019
119	Hariharpur ShankarAzRakbe urf	Hajipur	RURAL	1185	0.328713
120	Larui Husainabad	Hajipur	RURAL	812	0.33076
121	Sisauni Rajauli	Hajipur	RURAL	1488	0.437837
122	Bejha	Hajipur	RURAL	699	0.591254
123	Chandaleh	Hajipur	RURAL	2123	0.764266
124	Chandni Sadullahpur Satan	Hajipur	RURAL	250	0.026714
125	Manua Khalak Dad	Hajipur	RURAL	360	0.033143
126	Minapur Rae	Hajipur	RURAL	359	0.286896
127	Rampur Dumri	Hajipur	RURAL	76	0.029313
128	Bisrampur Baladhari	Hajipur	RURAL	0	0.075638
129	Chak Dindayal Chak Rafik	Hajipur	RURAL	0	0.144028
130	Chak Murad	Hajipur	RURAL	0	0.046575
131	Chak Chameli	Hajipur	RURAL	1560	0.307586
132	Fatehpur Chiraimar	Hajipur	RURAL	218	0.342762
133	Chak Murad	Hajipur	RURAL	200	0.072758
134	Thathan Buzurg	Hajipur	RURAL	2495	1.286909
135	Sadullahpur Pokhraria	Hajipur	RURAL	624	0.736068
136	Rasulpur Bhoj Urf Adharpur	Hajipur	RURAL	1143	0.265771

137	Malikpur PipraUrfPanapur Pipra	Hajipur	RURAL	1036	1.219929
138	Arazi Nainha	Hajipur	RURAL	556	0.107835
139	Panapur Loawan urf Biropur	Hajipur	RURAL	1372	1.208007
140	Chak Latif Urf Bahora Chak	Hajipur	RURAL	132	0.092419
141	Chak Rasul	Hajipur	RURAL	414	0.450516
142	Fatehpur Ekara Urf Moghlani	Hajipur	RURAL	341	0.243988
143	Pahetia	Hajipur	RURAL	4543	1.761825
144	Khurrampur	Hajipur	RURAL	193	0.146867
145	Mirnagar Arazi	Hajipur	RURAL	670	0.274936
146	Sadullahpur PokhrairaUrfPatali	Hajipur	RURAL	1090	0.404338
147	Salempur Tole Urf Kodar Katta	Hajipur	RURAL	27	0.195154
148	Senduari Gobind	Hajipur	RURAL	3359	1.068023
149	Nainha	Hajipur	RURAL	1750	0.976995
150	Chak Khunda urf Milki	Hajipur	RURAL	967	0.579274
151	Afazalpur Dhobghati Saidpur	Hajipur	RURAL	3226	0.854629
152	Senduari Basdeo urf Chapta	Hajipur	RURAL	2385	1.089242
153	Kutubpur Ekara	Hajipur	RURAL	1631	0.773694
154	Sadullahpur Pokhraria Urf Fate	Hajipur	RURAL	1536	0.322237
155	Bedaulia	Hajipur	RURAL	704	0.234415
156	Bhatandi	Hajipur	RURAL	1452	0.395123
157	Salempur Kishundas	Hajipur	RURAL	604	0.209244
158	Salempur Kishundas	Hajipur	RURAL	1423	0.739735
159	Kazipur Thathan	Hajipur	RURAL	1874	0.962935
160	Berai Urf Panapur	Hajipur	RURAL	2108	0.919746
161	Karimabad	Hajipur	RURAL	414	0.346535
162	Paranpur Senduari Chak Hamida	Hajipur	RURAL	1125	0.454165
163	Birra	Hajipur	RURAL	1032	0.396275
164	Gurmian	Hajipur	RURAL	881	0.493776
165	Chak Kutubpur Matwalia	Hajipur	RURAL	286	0.133285
166	Ekara	Hajipur	RURAL	878	0.252794
167	Bazidpur	Hajipur	RURAL	1136	0.907985
168	Phulhara Ishak	Hajipur	RURAL	874	1.226991
169	Mohanpur Ishar Chak Khusro	Hajipur	RURAL	0	0.089894
170	Ijrashamain urf Molna Chak	Hajipur	RURAL	0	0.121654
171	Bahadurpur	Hajipur	RURAL	0	0.033187
172	Chak Ahmad	Hajipur	RURAL	0	0.103305
173	Karanpur	Hajipur	RURAL	0	0.314321
174	Shampur Gandaki	Hajipur	RURAL	0	0.56064
175	Rampur Dumri	Hajipur	RURAL	0	0.842278
176	Latmara	Hajipur	RURAL	0	0.119102
177	Manua	Hajipur	RURAL	0	0.051908
178	Ibrahimpur Bazid urfIbrahimpur	Hajipur	RURAL	0	0.062249
179	Nawada Khurd	Hajipur	RURAL	0	0.02361
180	Chak Lala	Hajipur	RURAL	0	0.064768
181	Paharpur	Hajipur	RURAL	0	0.188566
182	Salempur Gandaki	Hajipur	RURAL	0	0.733464
183	Jazira Ismailpur	Hajipur	RURAL	0	2.905502

184	Jairam Chak	Hajipur	RURAL	0	0.44352
185	Akilabad Diara	Hajipur	RURAL	0	1.213557
186	Shahzadpur Jitwar Chak	Hajipur	RURAL	0	0.057859
187	Chak Khudan	Hajipur	RURAL	0	0.021223
188	Arazi Sultanpur	Hajipur	RURAL	0	0.013396
189	Rampur Dumri	Hajipur	RURAL	0	0.033709
190	Sadullahpur satan	Hajipur	RURAL	0	0.016544
191	Arazi Saidpur Ganesh	Hajipur	RURAL	0	0.040271
192	Harauli Fatehpur Ehtamali	Hajipur	RURAL	0	2.554208
193	Harauli Khurd	Hajipur	RURAL	0	0.151049
194	Chak Shama	Hajipur	RURAL	0	0.220473
195	Chak Nur	Hajipur	RURAL	0	0.13642
196	Fatehpur Gaura	Hajipur	RURAL	0	0.840189
197	Chak Mato Urf Chak Badiuzzama	Hajipur	RURAL	0	0.141029
198	Chak Halim	Hajipur	RURAL	127	0.12349
199	Chak Shama Urf Kazi Chak	Hajipur	RURAL	117	0.184994
200	Nonpur	Hajipur	RURAL	1422	0.353592
201	Shaikhra Urf Shalkhwa	Hajipur	RURAL	377	0.087735
202	Arazi Shahbazpur	Hajipur	RURAL	1803	0.388548
203	Chak Bhatandi	Hajipur	RURAL	1018	0.201281
204	Chak Bhojmanjari Shabuddin	Hajipur	RURAL	111	0.072527
205	Chak Tula	Hajipur	RURAL	454	0.348994
206	Bishunpur Patwa	Hajipur	RURAL	413	1.243921
207	Daulatpur Chandi	Hajipur	RURAL	4377	3.282253
208	Chak Shama	Hajipur	RURAL	2420	0.231817
209	Shahbazpur Patwa	Hajipur	RURAL	1115	0.326162
210	Harauli Fatehpur	Hajipur	RURAL	1876	0.52572
211	Anrra	Hajipur	RURAL	6285	4.419327
Total for Hajipur C.D.Block (210 Villages + 1 Urban Centre)				443976	149.33357
212	Mohamadabad	Bhagwanpur	RURAL	4382	1.785719
213	Mansurapur	Bhagwanpur	RURAL	2185	0.689421
214	Shembhupur	Bhagwanpur	RURAL	1542	0.796152
215	Majhauri Mohamadpur Buzurg	Bhagwanpur	RURAL	485	0.062354
216	Piru Malahi	Bhagwanpur	RURAL	374	0.399017
217	Malahi Akbar	Bhagwanpur	RURAL	5743	1.517236
218	Matiara	Bhagwanpur	RURAL	0	0.092581
219	Telia Sarae	Bhagwanpur	RURAL	650	0.426523
Total for Bhagwanpur C.D.Block (8 Villages)				15361	5.769003
220	Sitalpur Kakrahta	Bidupurr	RURAL	1637	0.656998
221	Chak Uphraul	Bidupurr	RURAL	839	0.397688
222	Panapur Kusiari	Bidupurr	RURAL	873	0.41669
223	Ramdauli	Bidupurr	RURAL	4391	1.898002
224	Alampur Kusiari	Bidupurr	RURAL	70	0.072736
225	Shampur Dayal Deo Narayan Sing	Bidupurr	RURAL	1579	0.357087
226	Gobindpur	Bidupurr	RURAL	166	0.075192
227	Mustafapur	Bidupurr	RURAL	2739	1.171317
228	Pakri	Bidupurr	RURAL	4673	0.645664

229	Chak Khaje Ahmad	Bidupurr	RURAL	4	0.160317
230	Nawanagar	Bidupurr	RURAL	576	0.082766
231	Panapur Dharampur	Bidupurr	RURAL	346	0.16034
232	Imadpur Kapur Urf Mohim Chak	Bidupurr	RURAL	1025	0.376426
233	Az Rakbe Chaklatif	Bidupurr	RURAL	184	0.115401
234	Harbanspur	Bidupurr	RURAL	604	0.151798
235	Saidpur Ganesh	Bidupurr	RURAL	673	0.157685
236	Chak Mahbub	Bidupurr	RURAL	242	0.250433
237	Mohanpur	Bidupurr	RURAL	916	0.696852
238	Mathura Sultanpur Pachkatiya	Bidupurr	RURAL	10174	3.375537
239	Nawanagar	Bidupurr	RURAL	5555	0.473178
240	Kamalpur Singhia	Bidupurr	RURAL	2291	2.238032
241	Arazi Kanchanpur	Bidupurr	RURAL	239	0.01473
242	Chak Dharampur	Bidupurr	RURAL	86	0.089378
243	Chak Saleh Urf Chak Hamza	Bidupurr	RURAL	173	0.180595
244	Mohanpur Ishar	Bidupurr	RURAL	509	0.098095
245	Arazi Kanchanpur	Bidupurr	RURAL	3	0.060632
246	Raghopur Chaturang	Bidupurr	RURAL	659	0.244053
247	Raghopur Chaturang	Bidupurr	RURAL	363	0.505664
248	Gobindpur Gokhula	Bidupurr	RURAL	2609	0.416762
249	Sadhullahpur Dhobauli	Bidupurr	RURAL	2614	0.943263
250	Bhairopur	Bidupurr	RURAL	2445	0.715456
251	Bazidpur Malahi	Bidupurr	RURAL	1862	0.622437
252	Bibharpur	Bidupurr	RURAL	1949	0.336324
253	Dilawarpur Hemti	Bidupurr	RURAL	930	0.422208
254	Bagh Said Khan	Bidupurr	RURAL	1043	0.150881
255	Saidpur Ganesh	Bidupurr	RURAL	4487	0.358674
256	Kazipatti	Bidupurr	RURAL	525	0.286549
257	Bazidpur Saidat Majhlopur	Bidupurr	RURAL	7172	0.927166
258	Chak Gangadhar	Bidupurr	RURAL	307	0.262378
259	Panapur Dharampur	Bidupurr	RURAL	1073	0.058972
260	Dilawarpur Hemti	Bidupurr	RURAL	1188	0.143749
261	Bulan Sarae	Bidupurr	RURAL	1515	0.069742
262	Kanchanpur	Bidupurr	RURAL	8251	1.024869
263	Sitalpur Kamalpur	Bidupurr	RURAL	2925	0.852043
264	Chandpur Saidabad	Bidupurr	RURAL	2714	0.521386
265	Arazi Bhairopur	Bidupurr	RURAL	200	0.081483
266	Ismail Chak	Bidupurr	RURAL	870	0.411093
267	Bishanpur Kakrahta	Bidupurr	RURAL	2187	0.656578
268	Mohiuddinpur	Bidupurr	RURAL	1635	0.460874
269	Chak Masud	Bidupurr	RURAL	203	0.639477
270	Bishunpur Paltu	Bidupurr	RURAL	442	0.086073
271	Mayil	Bidupurr	RURAL	6812	1.746519
272	Arazi Shampur	Bidupurr	RURAL	115	0.353562
273	Daudnagar Motaluke Damaipatti	Bidupurr	RURAL	11638	3.008479
274	Chak Thakursi Urf Kusiari	Bidupurr	RURAL	1946	0.761592
275	Lakhni	Bidupurr	RURAL	551	0.419109

276	Bishunpur Lala Chak Urf Lalua	Bidupurr	RURAL	444	0.229964
277	Chak Kashi	Bidupurr	RURAL	399	0.168147
278	Damaipatti	Bidupurr	RURAL	303	0.376847
279	Majhauri	Bidupurr	RURAL	6165	1.881618
280	Kutubpur Motaluke Biddupur	Bidupurr	RURAL	1594	0.136711
281	Gurbiswa	Bidupurr	RURAL	1103	0.847961
282	Chak Ibrahim	Bidupurr	RURAL	616	0.174275
283	Uphraul	Bidupurr	RURAL	826	0.527926
284	Kutubpur	Bidupurr	RURAL	12314	3.101182
285	Jurawanpur Gopalpur	Bidupurr	RURAL	6855	1.377152
286	Bishunpur KishunDas Majlishpur	Bidupurr	RURAL	2881	0.489652
287	Biddupur	Bidupurr	RURAL	10934	1.330406
288	Kutubpur Khalsa	Bidupurr	RURAL	851	0.121951
289	Gopalpur Chaknai	Bidupurr	RURAL	2038	0.412783
290	Chak Shama	Bidupurr	RURAL	110	0.30913
291	Madhurapur	Bidupurr	RURAL	4721	2.332227
292	Khilwat	Bidupurr	RURAL	7502	1.352216
293	Gobindpur	Bidupurr	RURAL	3238	0.798524
294	Chak Sadaili Urf Darwa	Bidupurr	RURAL	346	0.236573
295	Dharampur Ram Rae	Bidupurr	RURAL	538	1.009862
296	Chechar	Bidupurr	RURAL	5894	3.221693
297	Panapur Kayam	Bidupurr	RURAL	1645	0.447828
298	Chak Mangar	Bidupurr	RURAL	1728	0.474375
299	Amer	Bidupurr	RURAL	4776	0.786012
300	Pakauli	Bidupurr	RURAL	3455	1.731385
301	Rahimapur	Bidupurr	RURAL	7685	2.13288
302	Panapur Dharampur	Bidupurr	RURAL	121	0.05178
303	Panapur Dharmpur	Bidupurr	RURAL	432	0.161576
304	Rajasan	Bidupurr	RURAL	5800	1.3976
305	Chandpur Chak Makrand	Bidupurr	RURAL	1688	1.28149
306	Dilawarpur Hemti	Bidupurr	RURAL	50	0.143792
307	Dilawar Gobardhan	Bidupurr	RURAL	4996	2.686612
308	Basantpur Kakrahta Urf Milki	Bidupurr	RURAL	846	0.379589
309	Sadullahpur Chak Farid	Bidupurr	RURAL	1807	0.261743
310	Gokhulpur	Bidupurr	RURAL	2594	4.369585
311	Zakipur Urf Dharampur Motaluke	Bidupurr	RURAL	91	0.261603
312	Hasan Chak	Bidupurr	RURAL	1401	0.359137
313	Arazi Chak Kanchanpur	Bidupurr	RURAL	747	0.037619
314	Bishunpur Rajkhan	Bidupurr	RURAL	1861	0.56111
315	Rahimapur	Bidupurr	RURAL	0	0.633017
316	Panapur Daud	Bidupurr	RURAL	0	0.170848
317	Arazi Bazidpur Malahi	Bidupurr	RURAL	0	0.088624
318	Mohanpur Isar Chak Khusro	Bidupurr	RURAL	0	0.048056
319	Gopalpur Urf Sadullahpur	Bidupurr	RURAL	0	0.68817
320	Chandpur Shadab	Bidupurr	RURAL	0	0.665889
321	Nawa Nagar	Bidupurr	RURAL	0	0.496973
322	Chak Sultan	Bidupurr	RURAL	0	1.342009

323	Mohanpur Ishar Chak Khusro	Bidupurr	RURAL	0	0.017099
324	Suhai Ram Das	Bidupurr	RURAL	0	1.332652
325	Shampur Dayal	Bidupurr	RURAL	0	0.666251
326	Bishunpur Kishundas Urf Majlis	Bidupurr	RURAL	0	0.387856
327	Chak Lakhni	Bidupurr	RURAL	0	0.228566
328	Mohiuddinpur Sangram	Bidupurr	RURAL	0	0.066047
329	Arazi Dharampur	Bidupurr	RURAL	0	0.037356
330	Chak Mohammad	Bidupurr	RURAL	0	1.453467
Total for Bidupurr C.D.Block (111 Villages)				223192	78.14638
342	Parsotimpur Barari	Raghopur	RURAL	1146	0.173464
343	Parsotimpur	Raghopur	RURAL	428	0.816065
344	Jamalpur Chak ShankerGanga Pra	Raghopur	RURAL	281	1.402107
345	Saidpur Hulas	Raghopur	RURAL	437	1.161872
346	Saidpur Deochand	Raghopur	RURAL	1341	1.243064
347	Mohanpur	Raghopur	RURAL	9386	2.937275
348	Fatehpur Shahbaz	Raghopur	RURAL	11363	8.021314
349	Paharpur	Raghopur	RURAL	16669	10.635479
350	Rampur Shamchand	Raghopur	RURAL	11441	6.017607
351	Haibatpur Barari	Raghopur	RURAL	201	0.575867
352	Paroha	Raghopur	RURAL	1251	1.93093
353	Pirmohammadpur	Raghopur	RURAL	136	2.536765
354	Jagdishpur Idrakarai Barari	Raghopur	RURAL	2474	0.914022
355	Gorari	Raghopur	RURAL	47	1.736843
356	Sirirampur	Raghopur	RURAL	3126	1.742637
357	Jahangirpur Pirthi	Raghopur	RURAL	3920	6.007524
358	Parsotimpur	Raghopur	RURAL	569	1.855055
359	Terahrasia	Raghopur	RURAL	15572	6.494228
360	Himatpur Diara	Raghopur	RURAL	940	4.271526
361	Chaunkia	Raghopur	RURAL	5043	1.5995
362	Jafrabad Dih	Raghopur	RURAL	2407	2.078326
363	Gobardhanpur	Raghopur	RURAL	49	0.565915
364	Shaistapur	Raghopur	RURAL	1442	0.608049
365	Haibatpur Karari	Raghopur	RURAL	1099	0.910919
366	Raghopur	Raghopur	RURAL	24367	19.881899
367	Bhawani Prasad urf Madho	Raghopur	RURAL	3641	1.838891
368	Mirampur Alakh Deori	Raghopur	RURAL	1198	1.71483
369	Nagargawan	Raghopur	RURAL	3596	1.529562
370	Chandpur Idark	Raghopur	RURAL	8203	3.527168
371	Malikpur	Raghopur	RURAL	7459	0.999387
372	Bahrampur	Raghopur	RURAL	6588	8.407854
373	Saifabad	Raghopur	RURAL	237	0.688344
374	Karmupur	Raghopur	RURAL	1153	4.017918
375	Saidabad	Raghopur	RURAL	7626	2.987592
376	Rustampur	Raghopur	RURAL	14211	11.81368
377	sukwarpur	Raghopur	RURAL	3871	13.372968
378	JafrabadTok-araziBeshiNaoBarar	Raghopur	RURAL	1957	7.967498
379	Ibrahimabad	Raghopur	RURAL	1933	0.845107

380	Jethuli	Raghopur	RURAL	281	1.955084
381	Wahidpur	Raghopur	RURAL	448	0.510187
382	Ashpatpur Singhia urf Latiahi	Raghopur	RURAL	3448	5.358037
383	Sorabpur urf Saraapur	Raghopur	RURAL	1016	3.65455
331	Jahangirpur Phuli	Raghopur	RURAL	0	1.546492
332	Saidpur Singhia	Raghopur	RURAL	0	1.005194
333	AshpatpurSinghia urf Bariarpur	Raghopur	RURAL	0	4.385334
334	Mokrampur	Raghopur	RURAL	0	1.774025
335	Mirzapur Lachhu	Raghopur	RURAL	0	1.404407
336	Chak Thakru	Raghopur	RURAL	0	0.879648
337	Shiuprasad Motaluke Gobindpur	Raghopur	RURAL	0	0.952916
338	Bahrampur	Raghopur	RURAL	0	0.48658
339	Ramdauli Barari	Raghopur	RURAL	0	0.920744
340	Bishunpur Maniari	Raghopur	RURAL	0	1.446693
341	Etwarpur	Raghopur	RURAL	0	1.56164
Total for Raghopur C.D.Block (53 Villages)				182001	173.670582
384	Raja Pakar	Raja Pakar	RURAL	22806	7.288722
385	Kalyanpur	Raja Pakar	RURAL	359	0.37578
386	Fatehpur Phulwaria	Raja Pakar	RURAL	5600	2.53692
387	Bishunpur Ghanu	Raja Pakar	RURAL	719	0.458127
388	Belkunda	Raja Pakar	RURAL	1432	0.429112
389	Madanpur	Raja Pakar	RURAL	2157	0.52154
390	Rajepur Berai	Raja Pakar	RURAL	341	0.294699
391	Tal Garha	Raja Pakar	RURAL	732	0.699479
392	Narayanpur Buzurg	Raja Pakar	RURAL	3995	2.830227
393	Matiara	Raja Pakar	RURAL	1705	0.549965
394	Bajjnathpur	Raja Pakar	RURAL	751	0.657919
395	Berai	Raja Pakar	RURAL	1934	1.282828
396	Rajepur Berai Sukhdal	Raja Pakar	RURAL	35	0.166389
397	Suratpur Bidaya	Raja Pakar	RURAL	2028	1.212178
398	Bhojpatti Urf Bhedpatti	Raja Pakar	RURAL	2381	1.015286
Total for Raja Pakar C.D.Block (15 Villages)				46975	20.319171

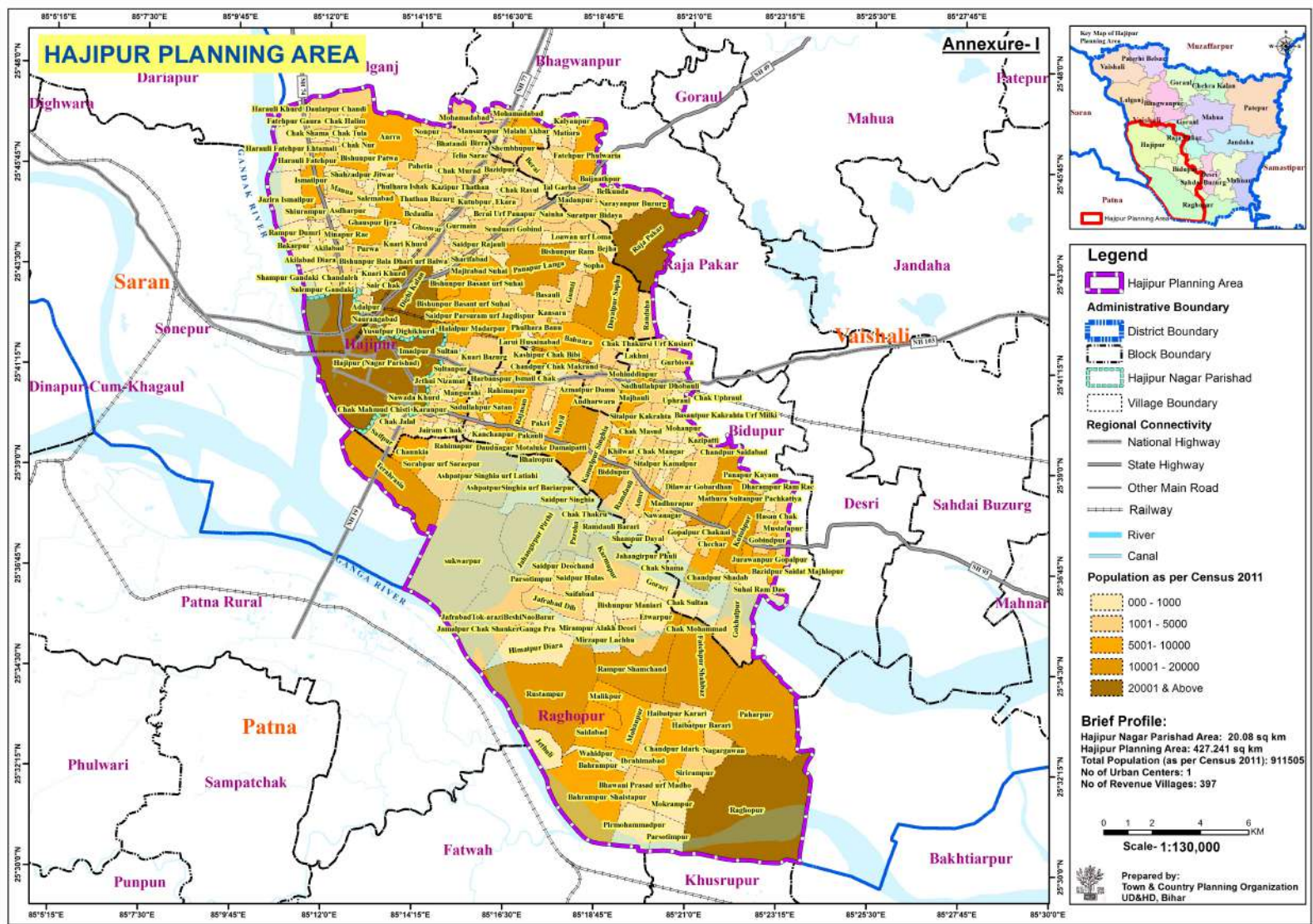

HAJIPUR PLANNING AREA

Annexure-I



- Legend**
- Hajipur Planning Area
 - Administrative Boundary
 - District Boundary
 - Block Boundary
 - Hajipur Nagar Parishad
 - Village Boundary

- Regional Connectivity**
- National Highway
 - State Highway
 - Other Main Road
 - Railway
 - River
 - Canal

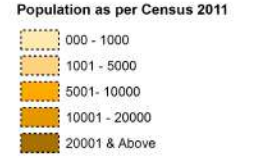

Brief Profile:
 Hajipur Nagar Parishad Area: 20.08 sq km
 Hajipur Planning Area: 427.241 sq km
 Total Population (as per Census 2011): 911505
 No of Urban Centers: 1
 No of Revenue Villages: 397

